

413

20866 A.D.

Bearings based on Map showing Survey of Tract 1 by Alvin Fairburn, Sr. P.E. & P.L.S.

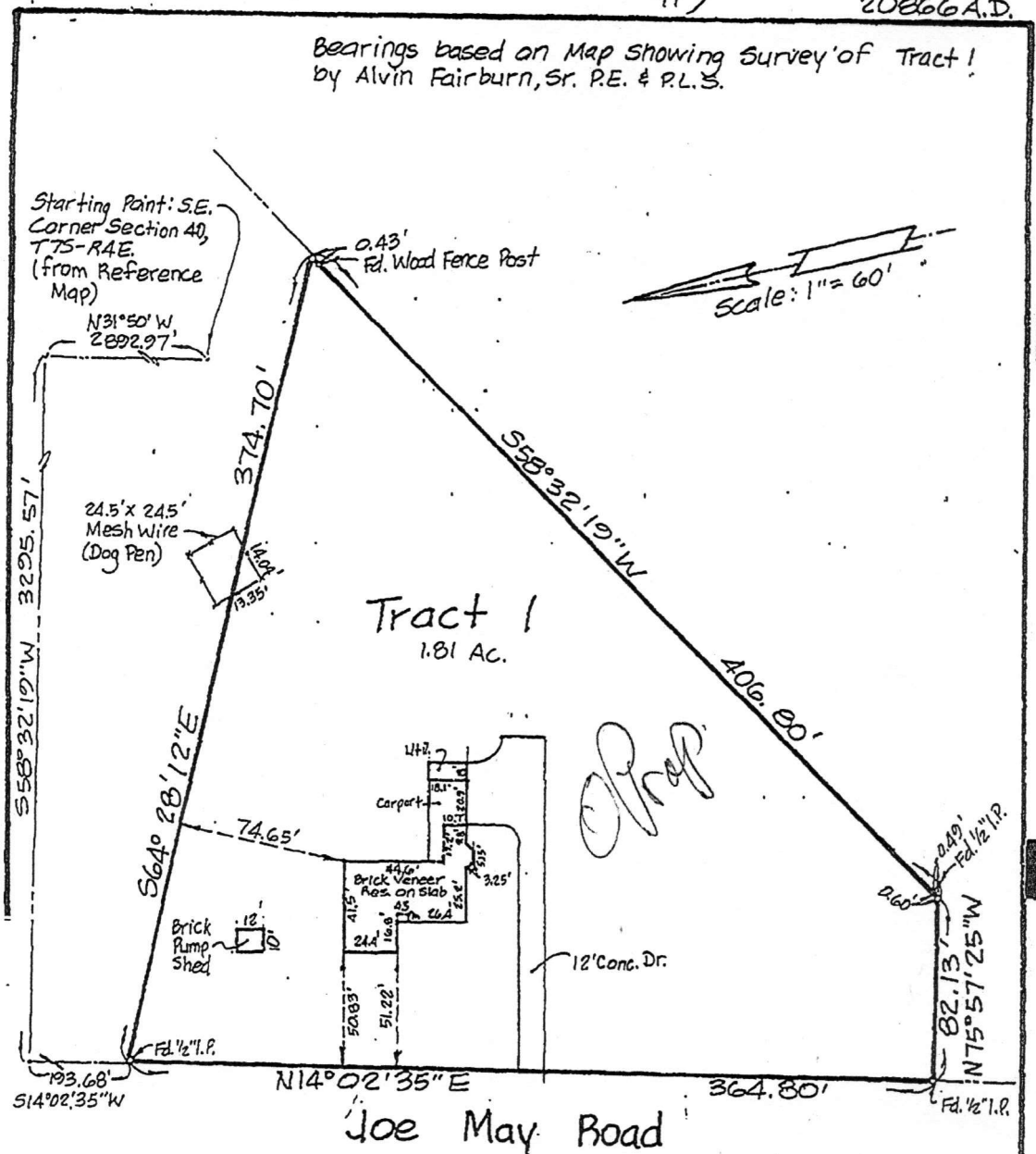

840777

Map Showing Survey of

Tract 1 of the John H. Meades Property Located in Sec. 43, T7S-R3E, G.L.D., Livingston Parish, La. for

Ralph Basile Marino & Rebecca Nicolai Marino

Property Address: #24522 Joe May Road Denham Springs, La 70726

Base Flood Elevation: 24.0 Lowest Floor Elevation: 22.8

THE PROPERTY SHOWN HEREON LIES WITHIN FLOOD ZONE "AE" ACCORDING TO THE F.E.M.A. F.I.R.M. OF LIVINGSTON PARISH, LA. I HEREBY CERTIFY THAT THE ABOVE SHOWN SURVEY WAS ACTUALLY MADE ON THE GROUND AS PER RECORD DESCRIPTION, AND IS CORRECT, AND THAT THERE

