

NOTES

- NO UNDERGROUND UTILITIES OR IMPROVEMENTS WERE DISCOVERED, EXCEPT AS SHOWN THEREON IN THE PUBLIC RECORDS OF THIS COUNTY.
- THESE ARE AN APPROXIMATE SURVEY AND SHOULD NOT BE USED AS THE BASIS FOR ANY OTHER SURVEY.
- THE SURVEYOR HAS CONDUCTED THIS SURVEY AND USED INSTRUMENTS CAPABLE OF MEASURING DISTANCES AND ANGLES TO THE NEAREST TENTH OF AN INCH AND TO THE NEAREST SECONDS OF AN ARC MINUTE, RESPECTIVELY. THE SURVEYOR HAS BEEN ADVISED BY THE CLIENT THAT THE SURVEY IS TO BE CONSIDERED AS AN APPROXIMATE SURVEY AND THAT THE SURVEYOR IS NOT TO BE HELD RESPONSIBLE FOR ANY ERRORS OR OMISSIONS THAT MAY OCCUR IN THE SURVEY.
- THESE ARE APPROXIMATE SURVEY DATA AND SHOULD NOT BE USED AS THE BASIS FOR ANY OTHER SURVEY.
- THESE ARE APPROXIMATE SURVEY DATA AND SHOULD NOT BE USED AS THE BASIS FOR ANY OTHER SURVEY.
- THESE ARE APPROXIMATE SURVEY DATA AND SHOULD NOT BE USED AS THE BASIS FOR ANY OTHER SURVEY.
- THESE ARE APPROXIMATE SURVEY DATA AND SHOULD NOT BE USED AS THE BASIS FOR ANY OTHER SURVEY.
- THESE ARE APPROXIMATE SURVEY DATA AND SHOULD NOT BE USED AS THE BASIS FOR ANY OTHER SURVEY.
- THESE ARE APPROXIMATE SURVEY DATA AND SHOULD NOT BE USED AS THE BASIS FOR ANY OTHER SURVEY.
- THESE ARE APPROXIMATE SURVEY DATA AND SHOULD NOT BE USED AS THE BASIS FOR ANY OTHER SURVEY.

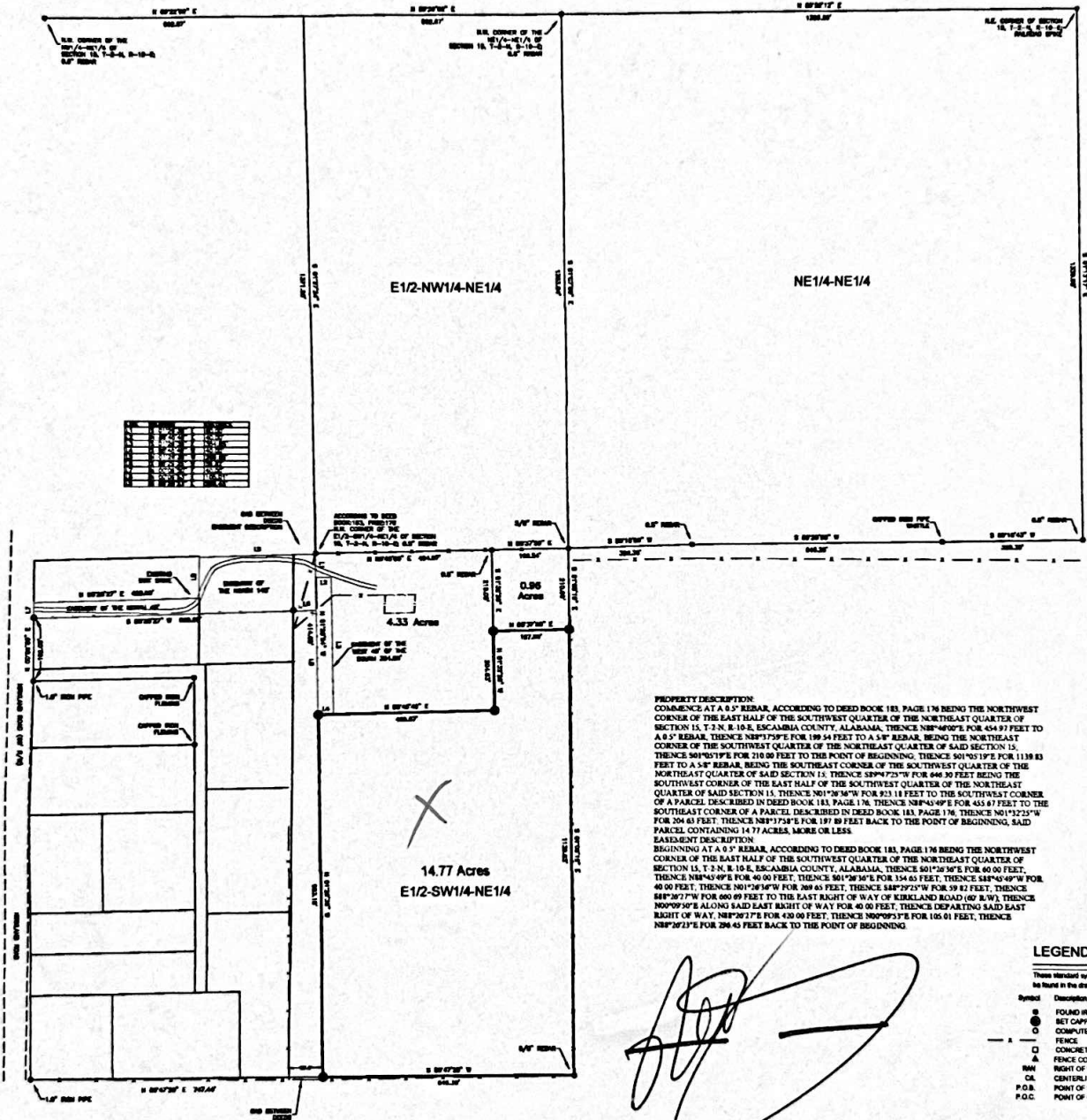

PROPERTY DESCRIPTION:
 COMMENCE AT A 0.5' REBAR, ACCORDING TO DEED BOOK 183, PAGE 176 BEING THE NORTHWEST CORNER OF THE EAST HALF OF THE SOUTHWEST QUARTER OF THE NORTHEAST QUARTER OF SECTION 15, T.3N, R.10E, ESCAMBIA COUNTY, ALABAMA, THENCE N89°40'00\"/>

LEGEND

Symbol	Description
●	FOUND IRON BOLT CAPPED WITH L.S. 7228
○	COMPUTED POINT
—	FENCE
□	CONCRETE MARKER
▲	FENCE CORNER POST
RM	RIGHT OF WAY
CL	CENTERLINE
P.O.B.	POINT OF BEGINNING
P.O.C.	POINT OF COMMENCEMENT

I, Edward Patrick Reeves II, a registered Land Surveyor of 112 James St., Escambia County, Alabama, hereby certify that the above is a true and correct copy of the original survey as shown to me by the client, and that the same is a true and correct copy of the original survey as shown to me by the client, and that the same is a true and correct copy of the original survey as shown to me by the client.

Edward Patrick Reeves II
 EDWARD PATRICK REEVES II - REGISTERED LAND SURVEYOR # 3027
 REEVES SURVEYING, LLC - CA 111418



REEVES SURVEYING, LLC

112 James Street
 Escambia, AL 36628
 (251) 465-6348
 reevesurveying@gmail.com

Boundary Survey
Rich McConaughy
 Property located in the E1/2-SW1/4-NE1/4
 Section 15, T.3N, R.10E
 Escambia County, AL

Date Drawn: 6/16/23
 Job#1461