



Sheet 1 of 2

Dione Hasse
Kelly's Landing
Perry Co. TN

**Any cutting, filling
or compaction will
void this soil map.**

Date: September 26, 2023

County: Perry
Owner: HASSE DIONE
Address: KELLYS LANDING RD
Parcel Number: 106 025.01
Deeded Acreage: 0
Calculated Acreage: 15.01
Date of TDOT Imagery: 2021
Date of Vexcel Imagery: 2021

Soil Name	Estimated Absorption Rate	Depth to Restrictive Layer	Notes and Improvement Practices	Color Code
Lindsay 0-30" 30-48"	30mpi >75mpi	30" wetness	*Curtain drain required.	Red Green
Falaya 0-48"	>75mpi	<24" wetness	None	Red
Busseltown 24-30 0-24" 24-48"	75mpi >75mpi	24-30" fragipan	*Curtain or Interceptor drain required.	Red Yellow
Pruitton 0-48"	45mpi	48"	None	Green
Staser 0-48"	30mpi	48"	None	Green
Tsbott 0-48"	>75mpi	<24" clay/rock	None	Red

*Curtain drain to be installed Surrounding the disposal field, 6" into restrictive layer or 12" below trench bottom.
*Interceptor drain to be installed upslope of the disposal field, 6" into restrictive layer or 12" below trench bottom
ALL DRAINS REQUIRE A SUITABLE OUTLET. Drains shall be placed 15-25' from field lines. Scale of map is 1"=100' unless otherwise noted. All distances to drawn objects are approximate. Setbacks from drains, ditches, cutbanks, etc shall be 15' unless otherwise noted. This map is to evaluate the site for subsurface disposal system only. I, Craig Chrestman, affirm that this map meets the standards established in the Regulations to Govern Subsurface Sewage Disposal, the Soils Handbook, and the Soil Taxonomy. No other warranties are made or implied. This map does not constitute approval by DWR.

High Intensity Soil Map completed by:
Craig Chrestman PLSS
TN lic # 000026



9/26/23

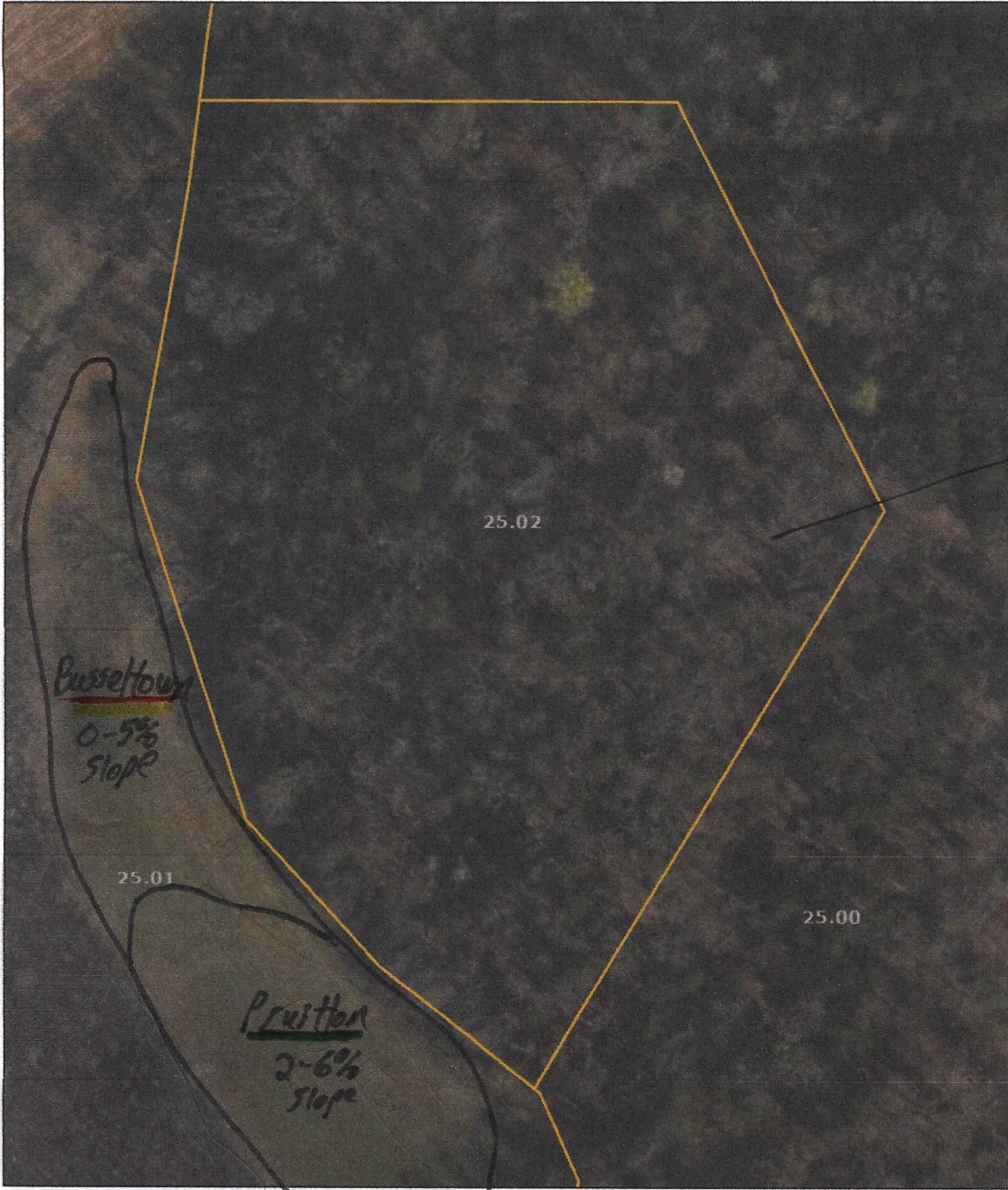

Talbot
Rock outcrop

Sheet 2 of 2

Date: September 26, 2023

County: Perry
Owner: HASSE DIONE
Address: KELLYS LANDING RD
Parcel Number: 106 025.02
Deeded Acreage: 3.8
Calculated Acreage: 0
Date of TDOT Imagery: 2021
Date of Vexcel Imagery: 2021

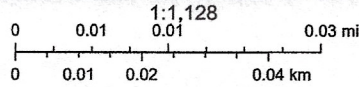

Esri Community Maps Contributors, © OpenStreetMap, Microsoft, Esri, HERE, Garmin, SafeGraph, GeoTechnologies, Inc, METI/NASA, USGS, EPA, NPS, US Census Bureau, USDA, State of Tennessee, Comptroller of the Treasury

The property lines are compiled from information maintained by your local county Assessor's office but are not conclusive evidence of property ownership in any court of law.