

Map



Type here to search



SURVEY PLAT

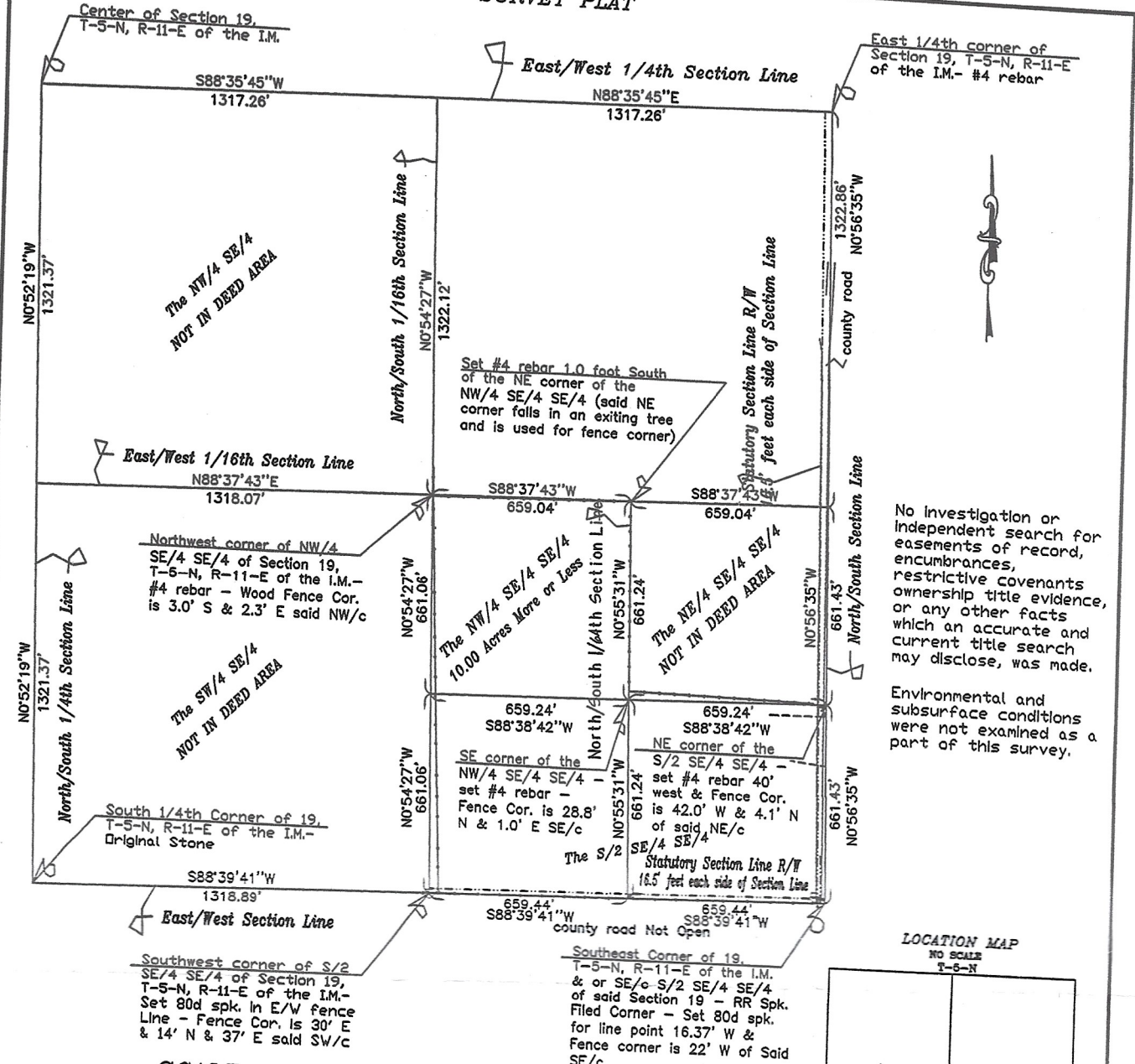

No investigation or independent search for easements of record, encumbrances, restrictive covenants ownership title evidence, or any other facts which an accurate and current title search may disclose, was made.

Environmental and subsurface conditions were not examined as a part of this survey.

LOCATION MAP
NO SCALE
T-5-N

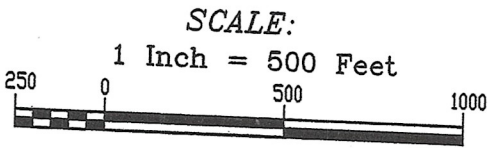
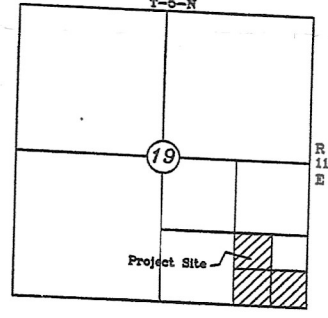

- LEGEND:**
- Denotes No. 4 rebar set this survey
 - Denotes 80d spk. set this survey
 - Denotes Original Stone Recovered
 - Denotes present fence line
 - Denotes private drive

This plat of survey meets the Oklahoma minimum standards for the practice of land surveying as adopted by the Oklahoma State Board of Registration for Professional Engineers and Land Surveyors.

All Bearings shown on this plat are Based upon the South Zone 1983 datum of the Oklahoma State Plane Coordinates System.

Fence Lines as depicted on this Plat were extended from field measured distance's from Marked Cadastral & Deed Corner's Only. said extended lines as depicted was not field checked.

CERTIFICATE OF SURVEY

I, hereby certify that this Boundary Survey was prepared for Silvia Ansell, Certified Residential Specialist (RE: Seller Eugene and Peggy Sommerville - Buyer Jason and Heather Gerard) on September 2nd thru September 5th, 2015 and is as shown on the above plat and described as follows:
 The Northwest Quarter of the Southeast Quarter of the Southeast Quarter (NW/4 SE/4 SE/4) (containing 10.00 acres more or less) and the South Half of the Southeast Quarter of the Southeast Quarter (S/2 SE/4 SE/4) (containing 20.02 acres more or less) of Section Nineteen (19), Township Five (5) North, Range Eleven (11) East of the Indian Meridian, Hughes County, Oklahoma, containing 30.02 total acres more or less.

Sketch 1

