

IRS ○ --- IRON ROD FOUND
 IRS ○ --- IRON ROD SET (1/2"x18" REBAR
 WITH ID CAP "SLS RLS2148, PLS 2929")
 OR AS NOTED
 SFPF △ --- STEEL FENCE POST FOUND

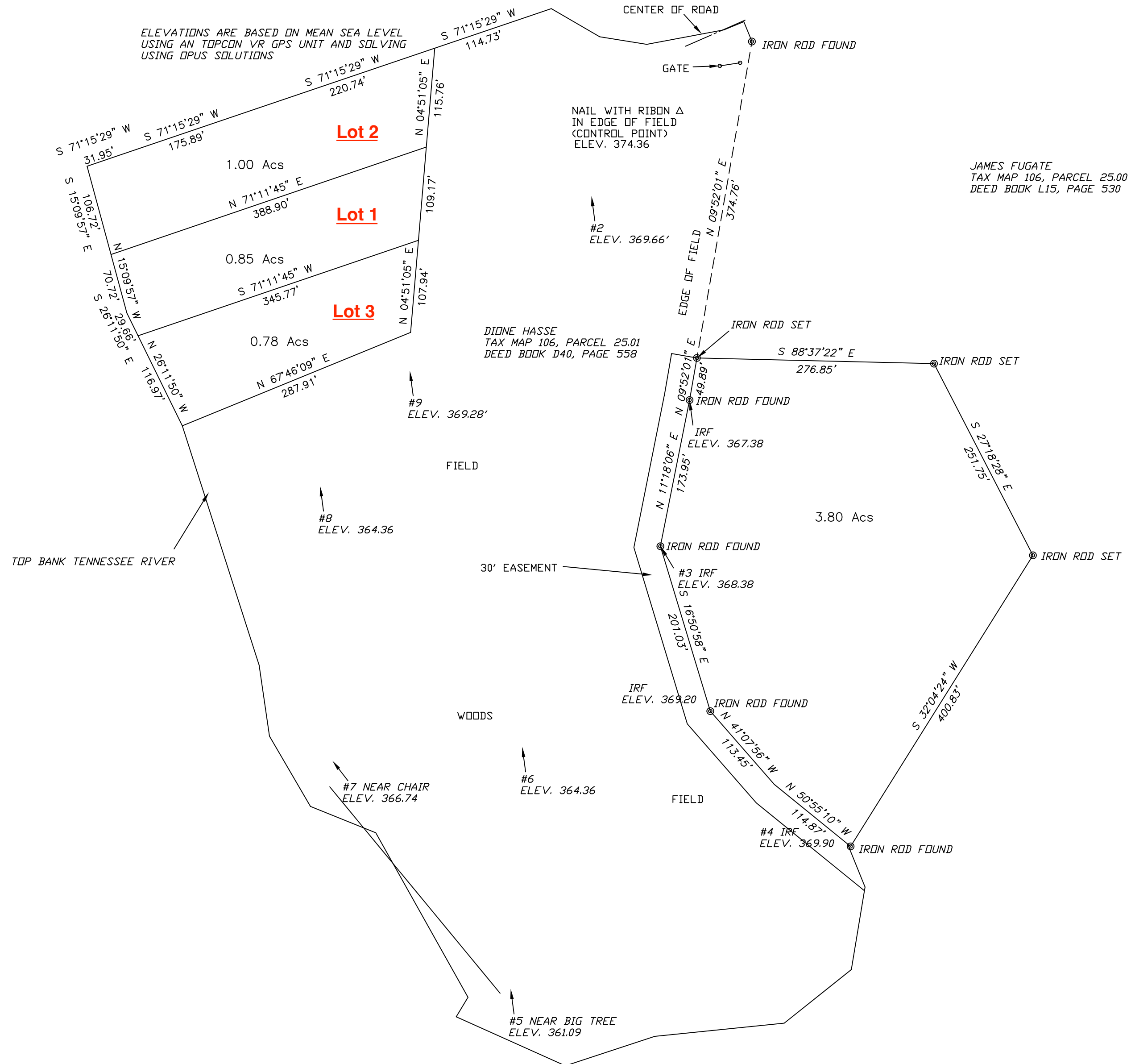

ELEVATIONS ARE BASED ON MEAN SEA LEVEL
 USING AN TOPCON VR GPS UNIT AND SOLVING
 USING OPUS SOLUTIONS



I, DARYL W. ISBELL, LICENSED LAND SURVEYOR, DO HEREBY CERTIFY THAT THIS PLAT WAS PREPARED UNDER MY SUPERVISION AND IT'S MY OPINION THAT THIS SURVEY MEETS OR EXCEEDS THE STANDARDS OF PRACTICE FOR A CATEGORY I SURVEY AND THAT THE RATIO OF PRECISION OF THE UNADJUSTED SURVEY IS 1:10,000 AS SHOWN HEREON.

ADDRESS: KELLY'S LANDING ROAD
 TAX MAP: 106, PARCEL 25.01

DEED REFERENCE:
 BEING THAT TRACT OF LAND COVEYED TO CHARLES AND ROBIN ARNOLD, JOSH SPENCER, AND STEVEN SPENCER BY JAMES MICHAEL FUGATE AS FOUND IN DEED BOOK D30, PAGE 804 AS FOUND IN THE REGISTER'S OFFICE OF PERRY COUNTY, TENNESSEE. DESCRIPTION PROVIDED BY RECENT SURVEY PERFORMED BY SHON S. KEETON R.L.S 2893

SUPERIOR LAND SURVEYING, INC.
 BOUNDARY-MAPPING-TOPOGRAPHY
 2618 DTIS PLUNK RD.
 BETHEL SPRINGS, TN 38315
 731-610-4658
 JOB# 22131
 DATE OF SURVEY: DEC. 1, 2022

PARTITION SURVEY
 FOR
 DIONE HASSE
 1ST CIVIL DISTRICT
 PERRY COUNTY, TN

