



SOUTHWEST RANCH & FARM SALES PRESENTS



160 ± acre North Reeder Ranch
\$5,500 per Acre
Oklahoma Hunting Ranch

Information in this brochure is from sources deemed reliable, but no warranty or representation is made as to the accuracy by the seller or its agents. The seller and its agents expressly disclaim any liability for errors, omissions or changes regarding any information provided for this sale.

Property Description

Ranch For Sale, 160 ± Acre Hunting Ranch, Bray, OK, Stephens County.

Acres: 160 ± Acres.

Price: \$ 5,500 per acre.

Terms: No owner financing.

Location: Bray, Stephens County, Oklahoma.

Comments: Located just 15 minutes from Duncan, Oklahoma, this excellent hunting and recreation ranch has county road access. The ranch is 55% to 60% mature hardwood trees for excellent hunting. The land is located near Duncan City Lake which is known for Trophy whitetails. There is currently electricity on the property.

Water: Rural water is available at the road, and there are a couple of nice ponds.

Terrain: The terrain offers rolling hills, rocky ridge, and thick areas of trees.

Fences: The fences are excellent with some that are brand new. Fences are made of barbed wire and metal posts.

Game: For the hunting enthusiast the ranch is home to whitetail deer, wild turkey, exceptional waterfowl shooting, fishing, and wild hogs.

When buying property, offered by Southwest Ranch & Farm Sales, the buyer's agent, if applicable, must be identified on first contact and must be present at initial showing of the property in order to participate in real estate commission. If this condition is not met, fee participation, if any, will be at sole discretion of Southwest Ranch & Farm Sales.

For more information on this ranch please contact at Scott Johnston at (405) 249-8241.



TEMPERATURE

Average Annual: 63 degrees
Average Maximum: 75 degrees
Average Minimum: 50 degrees
Highest: 114 degrees
(Marlow, August 11, 1936)
Lowest: -14 degrees
(Marlow, January 4, 1947)
Days of 90 Degrees or Higher: 92
Days of 20 Degrees or Lower: 15

PRECIPITATION

Average Annual: 35.59 inches
Days With Precipitation: 68
Wettest Year: 59.69 inches in 1908
Driest Year: 16.31 inches in 1939
Greatest Daily Rainfall: 9.85 inches
(Duncan, May 19, 1955)

OTHER FACTS

Average Wind Speed: 10 mph
Sunshine: 55- 80%
Average Humidity: 67%
Thunderstorm Days: 51
Hail Events: 5 per year
Tornadoes (1950-2003): 51

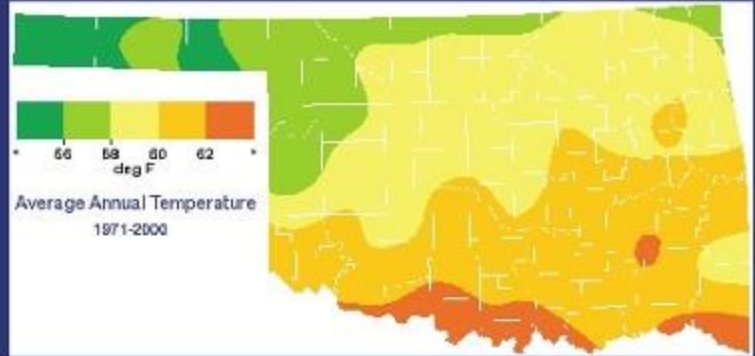

WINTER WEATHER

Average Annual Snowfall: 4.4 inches
Days with snow on ground: 3
Greatest Seasonal Snowfall: 29.1 inches (1967-1968)
Greatest Daily Snowfall: 12.0 inches
(Comanche, January 9, 1977)
Last Freeze in Spring: April 1
First Freeze in Autumn: November 4
Growing Season: 218 Days



Stephens County Climate Summary

160+/- Acre North Reeder Ranch Location Map

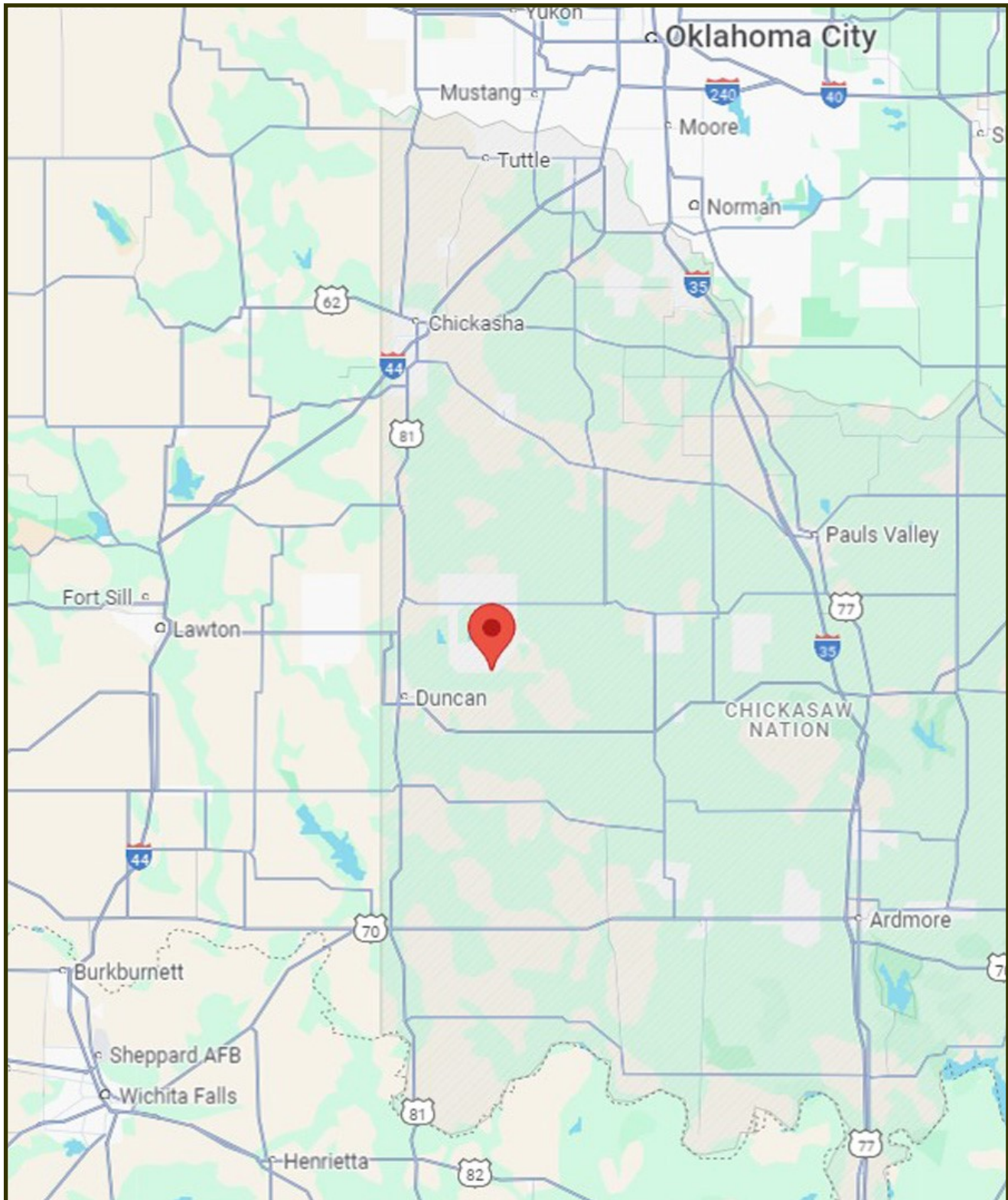

Latitude: 34.5797, Longitude: -97.8244

Directions: From Marlow, OK head east on OK-29 E 7.7 mi. Turn right onto Laller Rd/S Lawler Rd/N2900 Rd and continue for 4.0 mi. Turn left onto E 1680 Rd/W Gatlin Rd/Parker Rd 0.1 m and destination will be on the right.

160+/- Acre North Reeder Ranch Aerial Map

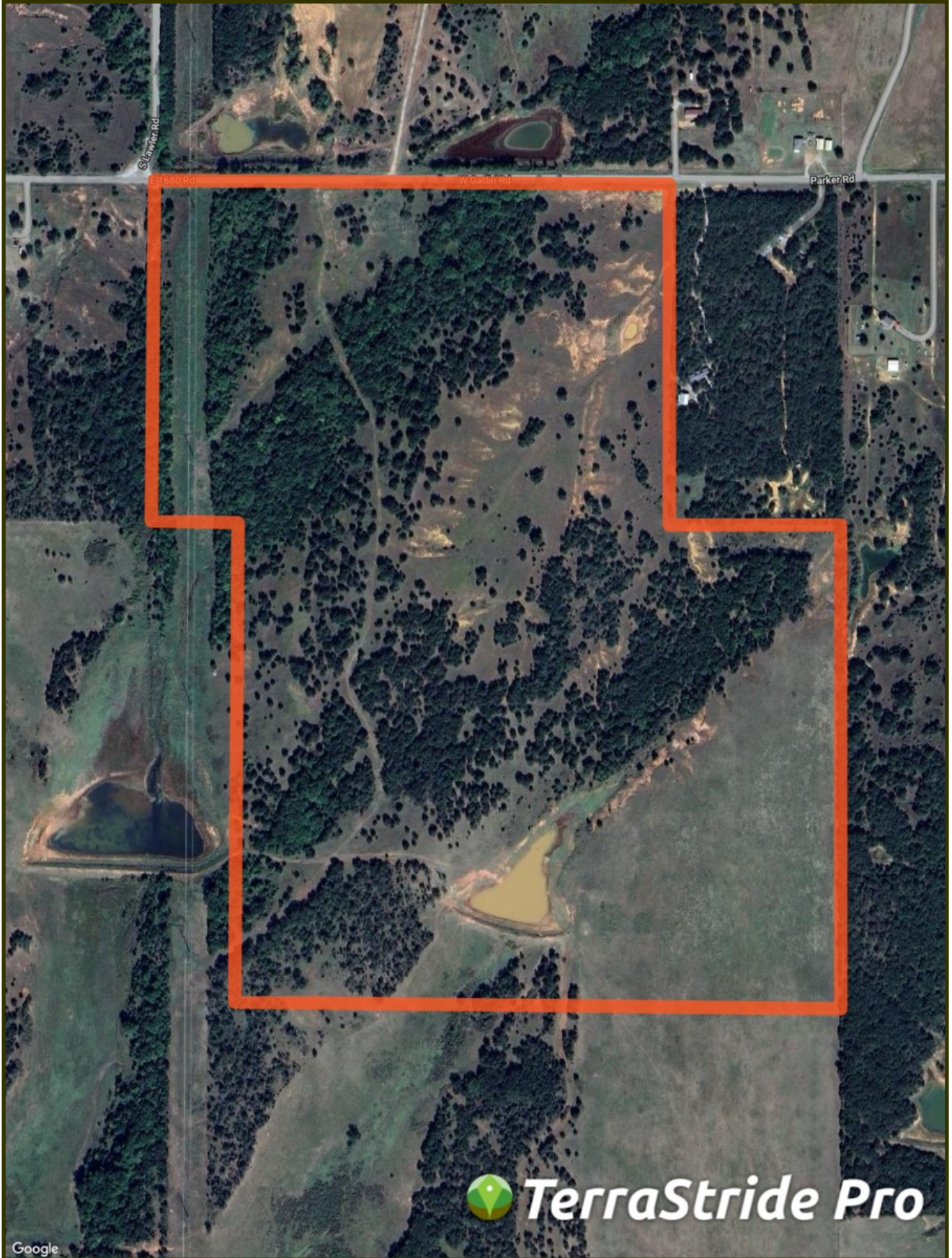

160+/- Acre North Reeder Ranch Topo Map

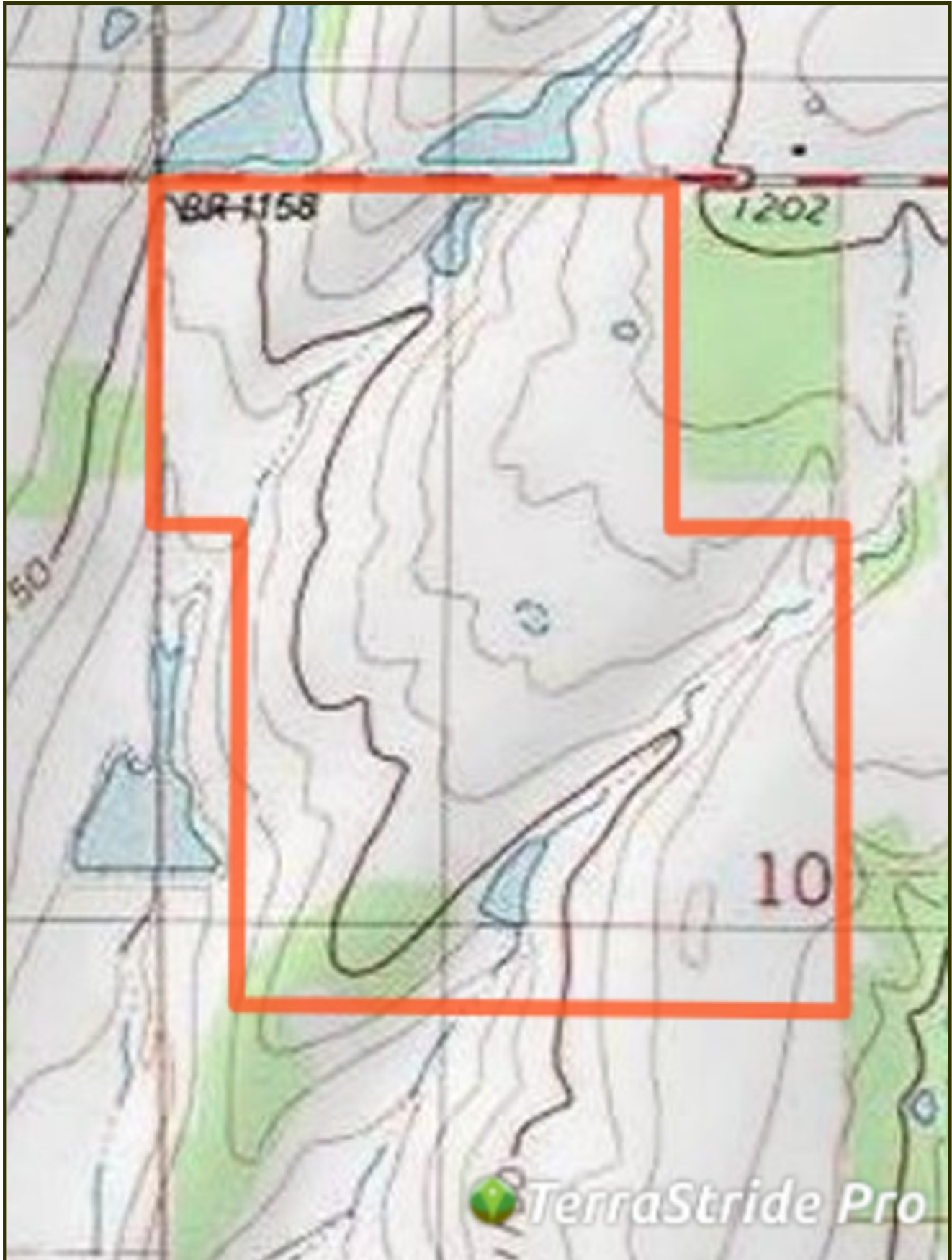



Ranch and Farm Sales with a Difference

Southwest Ranch & Farm Sales; Your Experts in Ranch Real Estate



Jim Long grew up in Mt. Vernon, Texas and has lived in East Texas all his life. After graduating from The University of Texas in Austin, he and his wife, Sara, moved to McKinney and have lived there ever since.

Jim began selling real estate in 2000 and received his Texas broker license in 2004 and his Oklahoma broker's license in 2005. He grew up in a family that raised cattle and continues to raise cattle himself.

The dynamics of land have changed drastically in the last 10 years, especially the value. Staying abreast of the market is crucial in our business and we make every effort to be the most knowledgeable company out there.

Jim Long is a licensed Real Estate Broker with the **Oklahoma Real Estate Commission** and **Texas Real Estate Commission**.



Scott Johnston is a native of Oklahoma where he has lived his entire life. He currently lives in Velma, Oklahoma with his wife Christi Johnston. Scott's passion for hunting and fishing led him to guiding hunters for the past 25 years. Scott is knowledgeable on the features you want for your hunting land, farm or cattle ranch. Give Scott a call if you are looking to buy or sell property in Central or Southwest Oklahoma.

Scott Johnston is a licensed Real Estate Sales Associate with the **Oklahoma Real Estate Commission**.

Cattle Ranches, Farm Land, Hunting Properties, and Recreational Properties, 1031 Exchanges.

***Call us at (972) 542-8511
or check out our website at www.swranchsales.com***