

N 70° 08' 00" W, 129.78
 (N 67° 48' 36" W, 129.78)

N 80° 18' 57" W, 72.64
 (N 84° 38' 39" W, 72.64)

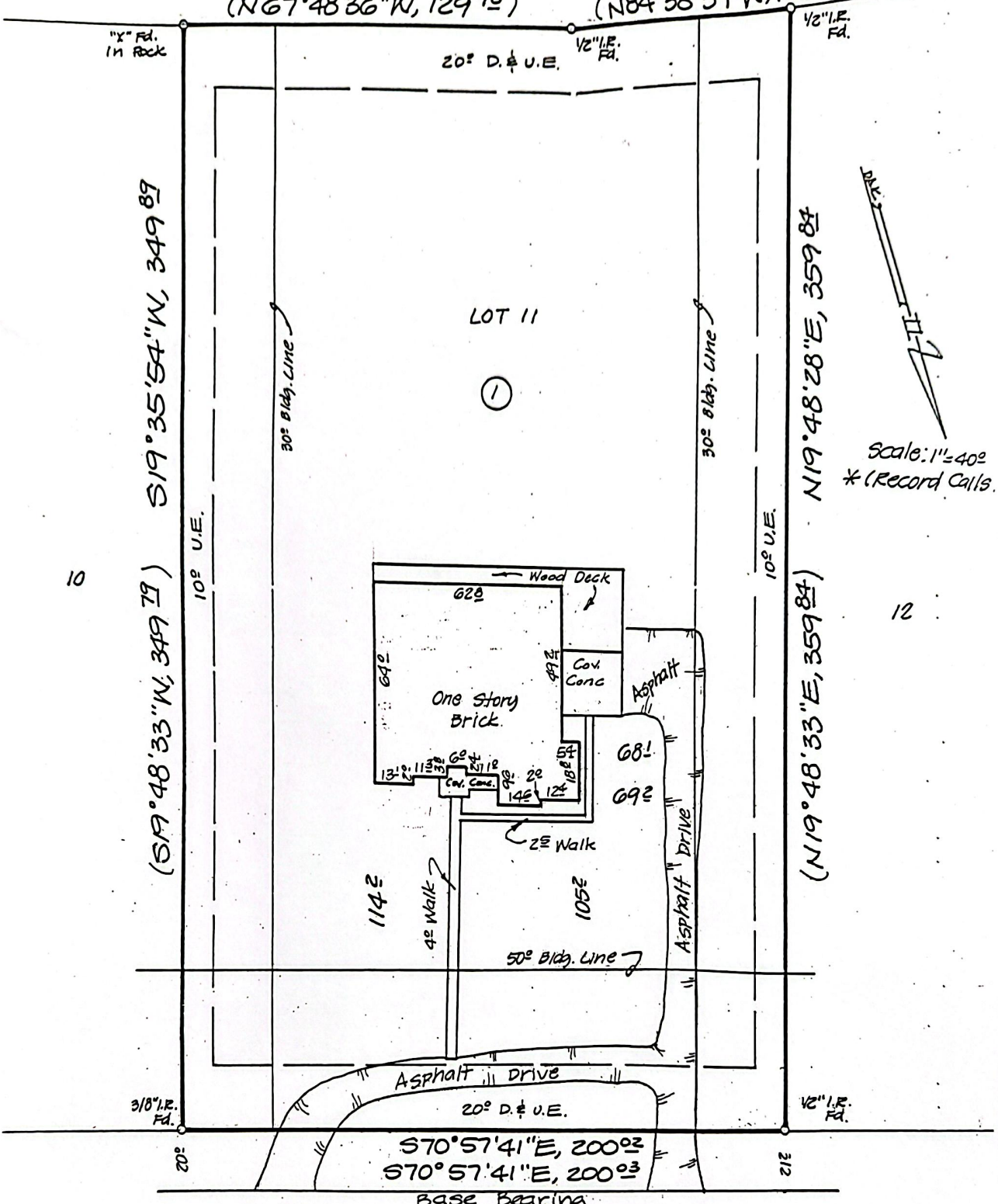

2905 OGLETREE PASS

Eleven (11), Block One (1), OGLETREE GAP SUBDIVISION, Copperas Cove, Coryell County, Texas.
 Recorded in Volume 5, Page 4, Plat Records of Coryell County, Texas. Bearings are based on the recorded plat.

STATE OF TEXAS * KNOW ALL MEN BY THESE PRESENTS, that I, BRUCE M. HARMON, Registered Professional Land Surveyor, do hereby certify that I did cause to be surveyed on the ground the tract shown hereon. This document is not valid without an original signature.



IN WITNESS THEREOF, my hand and seal this the 21st day of June, 2013.

[Signature]
 Bruce M. Harmon
 Registered Professional Land Surveyor, No. 4482
 © Copyright