

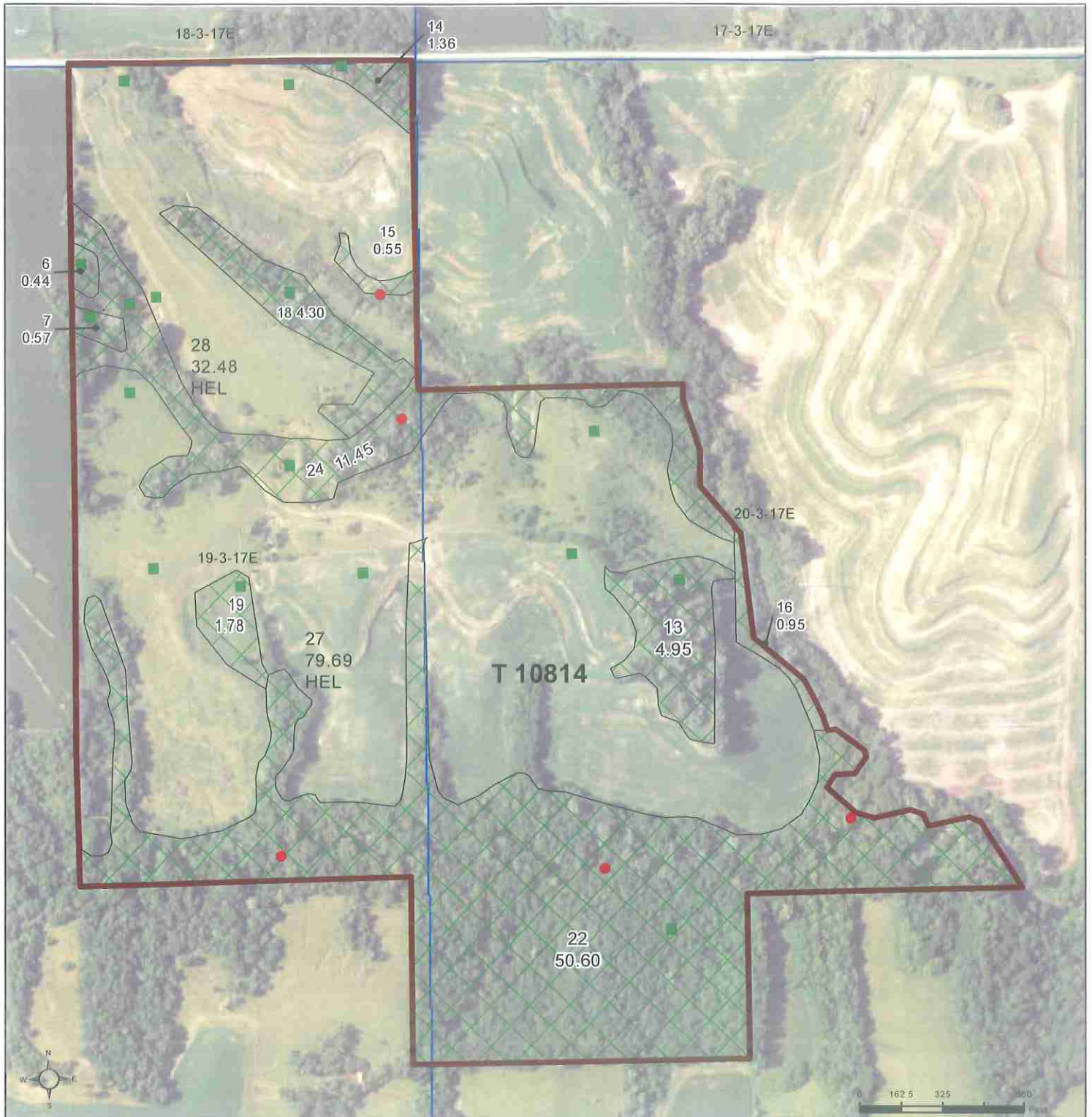

United States
Department of
Agriculture

Richardson County, Nebraska



Common Land Unit

- Non-Cropland
- Cropland
- Tract Boundary
- PLSS

2022 NAIP Ortho Imagery

2025 Program Year

Map Created October 03, 2024

Farm 6420
Tract 10814

Wetland Determination Identifiers

- Restricted Use
- Limited Restrictions
- Exempt from Wetland Provisions

Tract Cropland Total: 112.17 acres

United States Department of Agriculture (USDA) Farm Service Agency (FSA) maps are for FSA Program administration only. This map does not represent a legal survey or reflect actual ownership; rather it depicts the information provided directly from the producer and/or National Agricultural Imagery Program (NAIP) imagery. The producer accepts the data 'as is' and assumes all risks associated with its use. USDA-FSA assumes no responsibility for actual or consequential damage incurred as a result of any user's reliance on this data outside FSA Programs. Wetland identifiers do not represent the size, shape, or specific determination of the area. Refer to your original determination (CPA-026 and attached maps) for exact boundaries and determinations or contact USDA Natural Resources Conservation Service (NRCS).

Abbreviated 156 Farm Record

Operator Name : DYLAN HANDLEY
CRP Contract Number(s) : None
Recon ID : 31-147-2023-86
Transferred From : None
ARCPLC G//F Eligibility : Eligible

Farm Land Data

Farmland	Cropland	DCP Cropland	WBP	EWP	WRP	GRP	Sugarcane	Farm Status	Number Of Tracts
189.12	112.17	119.81	0.00	0.00	0.00	0.00	0.0	Active	1
State Conservation	Other Conservation	Effective DCP Cropland	Double Cropped		CRP	MPL	DCP Ag.Rel. Activity	SOD	
0.00	0.00	119.81	0.00		0.00	0.00	7.64	0.00	

Crop Election Choice

ARC Individual	ARC County	Price Loss Coverage
None	WHEAT, CORN, SORGH, SOYBN	None

DCP Crop Data

Crop Name	Base Acres	CCC-505 CRP Reduction Acres	PLC Yield	HIP
Wheat	0.06	0.00	31	
Corn	24.19	0.00	134	0
Soybeans	25.09	0.00	39	1
TOTAL	49.34	0.00		

NOTES

--

Tract Number : 10814

Description :
FSA Physical Location : NEBRASKA/RICHARDSON
ANSI Physical Location : NEBRASKA/RICHARDSON
BIA Unit Range Number :
HEL Status : HEL field on tract.Conservation system being actively applied
Wetland Status : Tract contains a wetland or farmed wetland
WL Violations : None
Owners : TW CATTLE CO LLC
Other Producers : None
Recon ID : 31-147-2023-87

Tract Land Data

Farm Land	Cropland	DCP Cropland	WBP	EWP	WRP	GRP	Sugarcane
189.12	112.17	119.81	0.00	0.00	0.00	0.00	0.0

NEBRASKA
 RICHARDSON
 Form: FSA-156EZ



FARM : 6420
 Prepared : 11/1/24 2:19 PM CST
 Crop Year : 2025

Abbreviated 156 Farm Record

Tract 10814 Continued ...

State Conservation	Other Conservation	Effective DCP Cropland	Double Cropped	CRP	MPL	DCP Ag. Rel Activity	SOD
0.00	0.00	119.81	0.00	0.00	0.00	7.64	0.00

DCP Crop Data

Crop Name	Base Acres	CCC-505 CRP Reduction Acres	PLC Yield
Wheat	0.06	0.00	31
Corn	24.19	0.00	134
Soybeans	25.09	0.00	39
TOTAL	49.34	0.00	

NOTES

--

In accordance with Federal civil rights law and U.S. Department of Agriculture (USDA) civil rights regulations and policies, the USDA, its Agencies, offices, and employees, and institutions participating in or administering USDA programs are prohibited from discriminating based on race, color, national origin, religion, sex, gender identity (including gender expression), sexual orientation, disability, age, marital status, family/parental status, income derived from a public assistance program, political beliefs, or reprisal or retaliation for prior civil rights activity, in any program or activity conducted or funded by USDA (not all bases apply to all programs). Remedies and complaint filing deadlines vary by program or incident.

Persons with disabilities who require alternative means of communication for program information (e.g., Braille, large print, audiotape, American Sign Language, etc.) should contact the responsible Agency or USDA's TARGET Center at (202) 720-2600 (voice and TTY) or contact USDA through the Federal Relay Service at (800) 877-8339. Additionally, program information may be made available in languages other than English.

To file a program discrimination complaint, complete the USDA Program Discrimination Complaint Form, AD-3027, found online at http://www.ascr.usda.gov/complaint_filing_cust.html and at any USDA office or write a letter addressed to USDA and provide in the letter all of the information requested in the form. To request a copy of the complaint form, call (866) 632-9992. Submit your completed form or letter to USDA by: (1) mail: U.S. Department of Agriculture Office of the Assistant Secretary for Civil Rights 1400 Independence Avenue, SW Washington, D.C. 20250-9410; (2) fax: (202) 690-7442; or (3) e-mail: program.intake@usda.gov. USDA is an equal opportunity provider, employer, and lender.

REPORT OF COMMODITIES

FARM AND TRACT DETAIL LISTING

Operator Name and Address

DYLAN HANDLEY

65287 717 RD

FALLS CITY, NE 68355-1465

Original: KMG

Revision: SKB

Cropland: 112.17

Farmland: 189.12

Tract Number	CU/Field	Crop/Commodity	Var/Type	Int Use	Irr. Pr.	Org Stat	Nat Sod	C/C Rpt Stat Unit	Rpt Qty	Det Qty	Crop Land	Field ID	Planting Date	Planting Period	End Date
10814	6	GRASS	SMO	GZ	N	C	N	I A	0.44	No			08/07/2002	01	2099
Producer DYLAN HANDLEY Share 100.00 FSA Physical Location Richardson, Nebraska NAP Unit 2741 Signature Date 06/27/2024															
7		GRASS	SMO	GZ	N	C	N	I A	0.57	No			08/07/2002	01	2099
Producer DYLAN HANDLEY Share 100.00 FSA Physical Location Richardson, Nebraska NAP Unit 2741 Signature Date 06/27/2024															
27A		GRASS	SMO	GZ	N	C	N	I A	40.52	Yes			08/07/2002	01	2099
Producer DYLAN HANDLEY Share 100.00 FSA Physical Location Richardson, Nebraska NAP Unit 2741 Signature Date 06/27/2024															
27AA		GRASS	SMO	LS	N	C	N	I A	0.26	Yes			08/07/2002	01	2099
Producer DYLAN HANDLEY Share 100.00 FSA Physical Location Richardson, Nebraska NAP Unit 2741 Signature Date 06/27/2024															
27B		SOYBN	COM	GR	N	C	N	I A	3.36	Yes			05/30/2024	01	
Producer DYLAN HANDLEY Share 100.00 FSA Physical Location Richardson, Nebraska NAP Unit 2741 Signature Date 06/27/2024															
27BB		GRASS	SMO	LS	N	C	N	I A	0.20	Yes			06/22/2023	01	2099
Producer DYLAN HANDLEY Share 100.00 FSA Physical Location Richardson, Nebraska NAP Unit 2741 Signature Date 06/27/2024															
27C		SOYBN	COM	GR	N	C	N	I A	8.11	Yes			05/30/2024	01	
Producer DYLAN HANDLEY Share 100.00 FSA Physical Location Richardson, Nebraska NAP Unit 2741 Signature Date 06/27/2024															
27CC		GRASS	SMO	LS	N	C	N	I A	1.43	Yes			06/22/2023	01	2099
Producer DYLAN HANDLEY Share 100.00 FSA Physical Location Richardson, Nebraska NAP Unit 2741 Signature Date 06/27/2024															
27D		SOYBN	COM	GR	N	C	N	I A	5.21	Yes			05/30/2024	01	
Producer DYLAN HANDLEY Share 100.00 FSA Physical Location Richardson, Nebraska NAP Unit 2741 Signature Date 06/27/2024															
27DD		GRASS	SMO	LS	N	C	N	I A	0.20	Yes			06/22/2023	01	2099
Producer DYLAN HANDLEY Share 100.00 FSA Physical Location Richardson, Nebraska NAP Unit 2741 Signature Date 06/27/2024															
27E		SOYBN	COM	GR	N	C	N	I A	20.40	Yes			05/30/2024	01	
Producer DYLAN HANDLEY Share 100.00 FSA Physical Location Richardson, Nebraska NAP Unit 2741 Signature Date 06/27/2024															

REPORT OF COMMODITIES FARM AND TRACT DETAIL LISTING

Farm Number: 6420

Tract Number	CLU/Field	Crop/Commodity	Var/Type	Int Use	Irr. Pr.	Org Stat	Nat. Sod	C/C Stat	Rpt Unit	Rpt Qty	Det Qty	Crop Land	Field ID	Planting Date	Planting Period	End Date
10814	28A	SOYBN	COM	GR	N	C	N	I	A	10.58	Yes			05/30/2024	01	

Producer DYLAN HANDLEY Share 100.00 FSA Physical Location Richardson, Nebraska NAP Unit 2741 Signature Date 06/27/2024

28AA	GRASS	SMO	LS	N	C	N	I	A	0.25	Yes				08/07/2002	01	2099
------	-------	-----	----	---	---	---	---	---	------	-----	--	--	--	------------	----	------

Producer DYLAN HANDLEY Share 100.00 FSA Physical Location Richardson, Nebraska NAP Unit 2741 Signature Date 06/27/2024

28B	GRASS	SMO	GZ	N	C	N	I	A	20.82	Yes				05/20/2022	01	2099
-----	-------	-----	----	---	---	---	---	---	-------	-----	--	--	--	------------	----	------

Producer DYLAN HANDLEY Share 100.00 FSA Physical Location Richardson, Nebraska NAP Unit 2741 Signature Date 06/27/2024

28BB	GRASS	SMO	LS	N	C	N	I	A	0.63	Yes				08/07/2002	01	2099
------	-------	-----	----	---	---	---	---	---	------	-----	--	--	--	------------	----	------

Producer DYLAN HANDLEY Share 100.00 FSA Physical Location Richardson, Nebraska NAP Unit 2741 Signature Date 06/27/2024

28CC	GRASS	SMO	LS	N	C	N	I	A	0.20	Yes				08/07/2002	01	2099
------	-------	-----	----	---	---	---	---	---	------	-----	--	--	--	------------	----	------

Producer DYLAN HANDLEY Share 100.00 FSA Physical Location Richardson, Nebraska NAP Unit 2741 Signature Date 06/27/2024

Tract 10814 Summary

PE C/Ca	Var/Type	Int Use	Irr Pr	Rpt Unit	Rpt Qty	PE C/Ca	Var/Type	Int Use	Irr Pr	Rpt Unit	Rpt Qty									
01	GRASS	SMO	GZ	N	A	62.35	01	SOYBN	COM	GR	N	A	47.66	01	GRASS	SMO	LS	N	A	3.17

Photo Number/legal Description: Cropland: 112.17 Reported on Cropland: 112.17 Difference: 0.00 Reported on Non-Cropland: 1.01

Richardson, Nebraska
 FSA - 578 (09-13-16)

REPORT OF COMMODITIES FARM SUMMARY

PROGRAM YEAR: 2024

Farm Number: 6420

DATE: 11/01/2024
 PAGE: 3

Operator Name and Address
 DYLAN HANDLEY
 65287 717 RD
 FALLS CITY, NE 68355-1465

Original: KMG
 Revision: SKB
 Cropland: 112.17
 Farmland: 189.12

NOTE: The following statement is made in accordance with the Privacy Act of 1974 (5 USC 552a - as amended). The authority for requesting the information identified on this form is 7 CFR Part 718, the Farm Security and Rural Investment Act of 2002 (Pub L. 107-177), and the Agricultural Act of 2014 (Pub. L. 113-79). The information will be used to collect producer certification of the report of acreage of crops/commodities and land use data which is needed in order to determine producer eligibility to participate in and receive benefits under FSA programs. The information collected on the form may be disclosed to other Federal, State, Local government agencies, Tribal agencies, and nongovernmental entities that have been authorized access to the information by statute or regulation and/or as described in applicable Routine Uses identified in the System of Records Notice for USDA/FSA-2, Farm Records File (Automated) and USDA/FSA-14, Applicant/Borrower. Providing the requested information is voluntary. However, failure to furnish the requested information may result in a denial of the producer's request to participate in and receive benefits under FSA programs. According to the Paperwork Reduction Act of 1995, an agency may not conduct or sponsor, and a person is not required to respond to, a collection of information unless it displays a valid OMB control number. The valid OMB control number for this information collection is 0560-0175. The time required to complete this information collection is estimated to average 30 minutes per response, including the time for reviewing instructions, searching existing data sources, gathering and maintaining the data needed, and completing and reviewing the collection of information. The provisions of criminal and civil fraud, privacy, and other statutes may be applicable to the information provided. RETURN THIS COMPLETED FORM TO YOUR COUNTY FSA OFFICE.

PP	Crop/ Commodity	Variety/ Type	Intended Use	Irrigation Practice	Reporting Unit	Reported Quantity	Determined Quantity	Crop/ Commodity	Variety/ Type	Share	Crop/ Commodity	Variety/ Type	Share	Crop/ Commodity	Variety/ Type	Share	Reported Quantity	Determined Quantity
	GRASS	SMO	LS	N	A	3.17		SOYBN	COM	100.00							47.66	
	GRASS	SMO	GZ	N	A	62.35												

CERTIFICATION: I certify to the best of my knowledge and belief that the acreage of crops/commodities and land uses listed herein are true and correct and that all required crops/commodities and land uses have been reported for the farm as applicable. Absent any different or contrary prior subsequent certification filed by any producer for any crop for which NAP coverage has been purchased, I certify that the applicable crop, type, practice, and intended use is not planted if it is not included on the Report of Commodities for this crop year. The signing of this form gives FSA representatives authorization to enter and inspect crops/commodities and land uses on the above identified land. A signature date (the date the producer signs the FSA-578) will also be captured.

Producer's Signature (By)	Title/Relationship of Individual Signing in the Representative Capacity	Date

In accordance with Federal civil rights law and U.S. Department of Agriculture (USDA) civil rights regulations and policies, the USDA, its Agencies, offices, and employees, and institutions participating in or administering USDA programs are prohibited from discriminating based on race, color, national origin, religion, sex, gender identity (including gender expression), sexual orientation, disability, age, marital status, family/parental status, income derived from a public assistance program, political beliefs, or reprisal or retaliation for prior civil rights activity, in any program or activity conducted or funded by USDA (not all bases apply to all programs). Remedies and complaint filing deadlines vary by program or incident. Persons with disabilities who require alternative means of communication for program information (e.g., Braille, large print, audiotape, American Sign Language, etc.) should contact the responsible Agency or USDA's TARGET Center at (202) 720-2600 (voice and TTY) or contact USDA through the Federal Relay Service at (800) 877-8339. Additionally, program information may be made available in languages other than English. To file a program discrimination complaint, complete the USDA Program Discrimination Complaint Form, AD-3027, found online at http://www.ascr.usda.gov/complaint_filing_cust.html and at any USDA office or write a letter addressed to USDA and provide in the letter all of the information requested in the form. To request a copy of the complaint form, call (866) 632-9992. Submit your completed form or letter to USDA by: (1) mail: U.S. Department of Agriculture Office of the Assistant Secretary for Civil Rights 1400 Independence Avenue, SW Washington, D.C. 20250-9410; (2) fax: (202) 690-7442; or (3) email: program.intake@usda.gov. USDA is an equal opportunity provider, employer, and lender.