

EX = EXISTING
 ☆ = EXISTING SABL PALM
 ⊙ = BOULDER

Notes
 1 Brown hardwood mulch to cover all planted areas
 2 All plants shall be Florida No 1 Grade or better
 3 Owner provides boulders, landscape installer will place where indicated

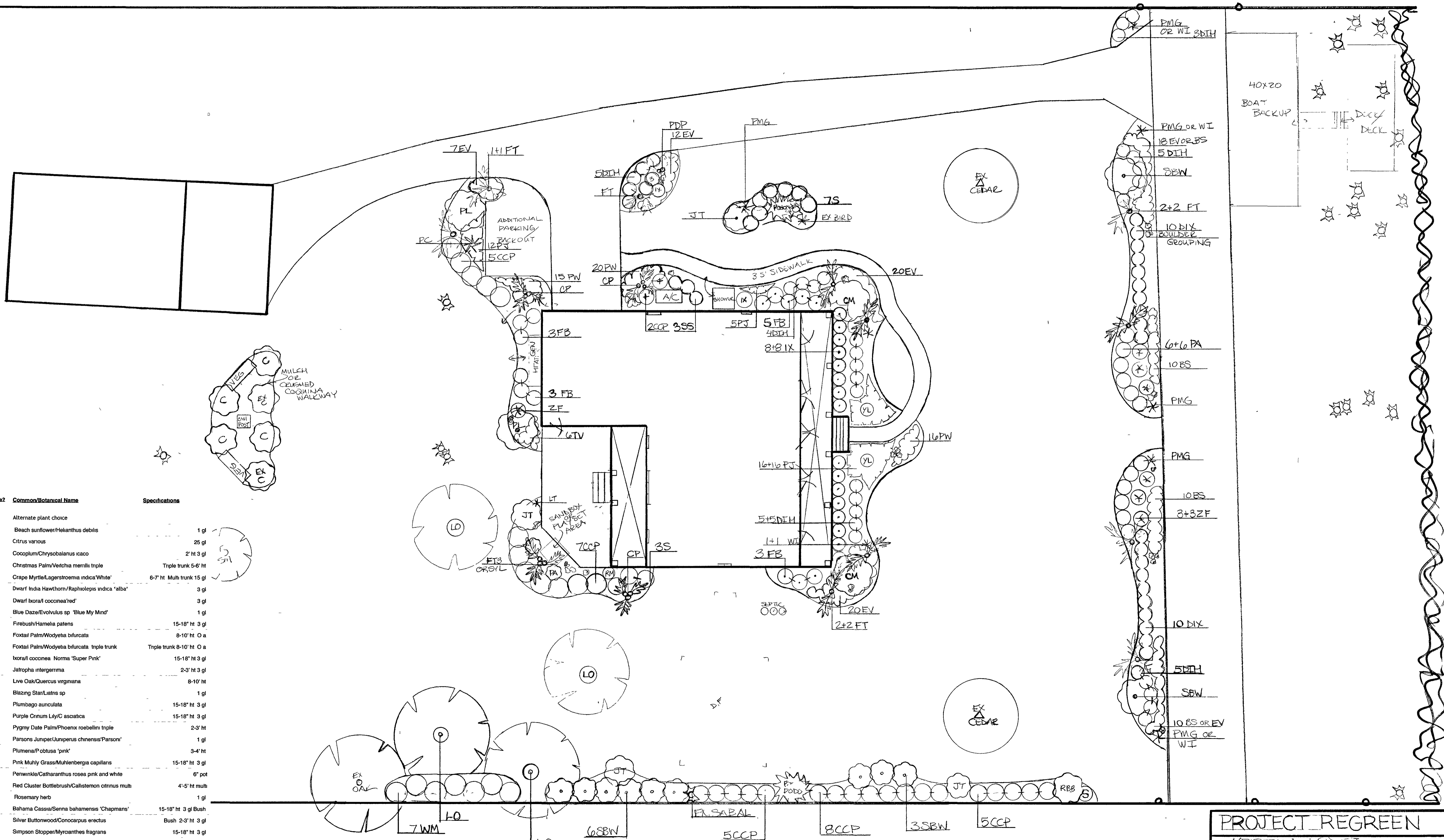

Symbol	Qty.	Native?	Common/Botanical Name	Specifications
()			Alternate plant choice	
BS	30	N	Beach sunflower/Helianthus debilis	1 gl
C	4		Citrus various	25 gl
CCP	32	N	Cocoplum/Chrysobalanus icaco	2' ht 3 gl
CP	3		Christmas Palm/Veitchia merrillii triple	Triple trunk 5-6' ht
CM	2		Crape Myrtle/Lagerstroemia indica 'White'	6-7' ht Multi trunk 15 gl
DIH	32		Dwarf India Hawthorn/Raphiolepis indica 'alba'	3 gl
DIX	20		Dwarf Ixora/ coccinea 'red'	3 gl
EV	77		Blue Daze/Evolvulus sp 'Blue My Mind'	1 gl
FB	14	N	Firebush/Hamelia patens	15-18" ht 3 gl
FT	11		Foxtail Palm/Wodyetia bifurcata	8-10' ht O a
FTS	1		Foxtail Palm/Wodyetia bifurcata triple trunk	Triple trunk 8-10' ht O a
IX	20		Ixora/ coccinea Norma 'Super Pink'	15-18" ht 3 gl
JT	4		Jatropha intergerima	2-3' ht 3 gl
LO	4	N	Live Oak/Quercus virginiana	8-10' ht
LT	1	N	Blazing Star/Liatris sp	1 gl
PA	14		Plumbago aunculata	15-18" ht 3 gl
PC	1		Purple Crinum Lily/C. asiatica	15-18" ht 3 gl
PDP	1		Pygmy Date Palm/Phoenix roebellii triple	2-3' ht
PJ	37		Parsons Juniper/Juniperus chinensis 'Parson'	1 gl
PL	2		Plumena/P. obtusa 'pink'	3-4' ht
PMG	6	N	Pink Muhly Grass/Muhlenbergia capillaris	15-18" ht 3 gl
PW	51		Periwinkle/Catharanthus rosea pink and white	6" pot
RBB	1		Red Cluster Bottlebrush/Callistemon citrinus multi	4-5' ht multi
RM	1		Rosemary herb	1 gl
S	11	N	Bahama Cassia/Senna bahamensis 'Chapmans'	15-18" ht 3 gl Bush
SBW	11	N	Silver Buttonwood/Conocarpus erectus	Bush 2-3' ht 3 gl
SS	3	N	Simpson Stopper/Mycianthes fragrans	15-18" ht 3 gl
TV	6	N	Tampa Verbena/V. tampensis	1 gl
WI	2		White Ins/Dietes vegeta	1 gl
WM	7	N	Wax Myrtle/Myrica cenifera	15-18" ht 3 gl
YL	2		Yellow Lantana/L. camara	1 gl
ZF	7	N	Coontie/Zamia floridana	3 gl

PROJECT REGREEN
 KRISTIN LOPEZ
 3875 N INDIAN RIVER DR
 COCOA, FL

SCALE: 1" = 10'
 P# (40) 753-8709
 DATE: 11-14-21

SCALE
 0 5 10 15 20 FEET