







NOTES

1. BEARINGS ARE BASED UPON THE TEXAS COORDINATE SYSTEM OF 1983 (NAD83), NORTH CENTRAL ZONE.
2. THIS PROFESSIONAL SERVICE WAS PERFORMED WITHOUT BENEFIT OF HAVING BEEN FURNISHED A TITLE COMMITMENT. EASEMENTS AND/OR OTHER MATTERS AND/OR ISSUES RELATING TO TITLE COULD AND MAY EXIST.
3. ACCORDING TO TEXAS LOCAL GOVERNMENT CODE, CHAPTER 212.004 AND 212.005, DIVIDING ANY TRACT OR LOT INTO TWO OR MORE PARTS WITHOUT BENEFIT OF A SUBDIVISION PLAT APPROVED AND RECORDED WITH THE COUNTY CLERK, IS A VIOLATION OF CITY ORDINANCE AND/OR STATE LAW, SUBJECTING THE VIOLATOR TO FINES AND/OR THE WITHHOLDING OF UTILITIES AND BUILDING PERMITS.

LEGEND

	ELECTRIC METER
	ELECTRIC BOX
	WATER METER
	AEROBIC MOTOR
	TANK LID
	CLEANOUT
(XXXX)	RPLS NUMBER
(CM)	CONTROLLING MONUMENT
— x —	BARBWIRE FENCE
— □ —	WOOD FENCE

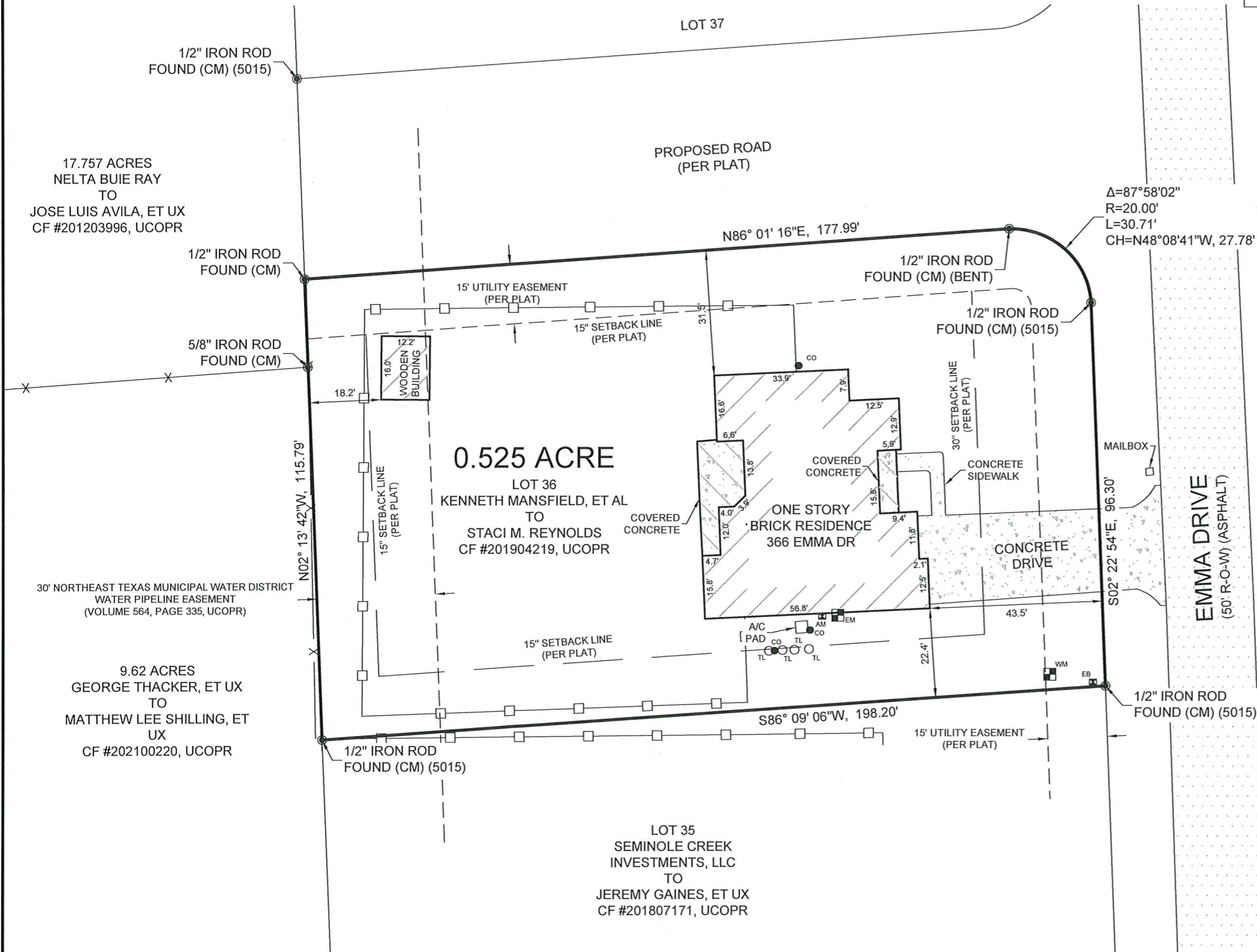
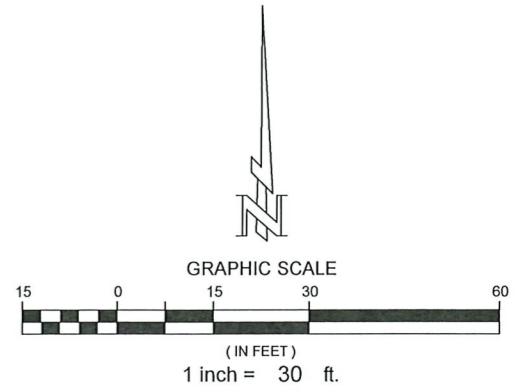

SURVEYORS CERTIFICATION

I HEREBY CERTIFY THIS PLAT REPRESENTS A SURVEY MADE ON THE GROUND UNDER MY SUPERVISION AND CORRECTLY REFLECTS THE FACTS FOUND AT THE TIME OF SAID SURVEY. THERE ARE NO VISIBLE AND OBSERVED IMPROVEMENTS, EASEMENTS/RIGHTS-OF-WAY, OR PROTRUSIONS EXCEPT AS SHOWN HEREON. THIS SURVEY WAS MADE WITHOUT THE BENEFIT OF A CURRENT TITLE COMMITMENT, AND MAY BE SUBJECT TO RECORD EVIDENCE WHICH IS NOT AVAILABLE FOR CONSIDERATION AT THIS TIME. THIS SURVEY SUBSTANTIALLY CONFORMS TO THE CURRENT GENERAL RULES OF PROCEDURES AND PRACTICES, ESTABLISHED BY THE BOARD OF PROFESSIONAL LAND SURVEYING, AS AUTHORIZED BY THE PROFESSIONAL LAND SURVEYING PRACTICES ACT (ART 5282C, VTCS).



MISTY J. CLARK
 PROFESSIONAL LAND SURVEYOR
 TEXAS REGISTRATION NO. 6656
 JULY 21, 2022
 DATE

PLAT OF SURVEY OF
 0.525 ACRE
 LOT 36
 MAGNOLIA RIDGE
 VOLUME 5, PAGE 193, UCPR
 IN THE JAMES SCOTT SURVEY, A-440
 UPSHER COUNTY, TEXAS



360 SURVEYING
 310 H. G. MOSLEY PKWY, LONGVIEW, TEXAS 75604
 (903) 387-2577 WWW.360SURV.COM
 TBPELS 10194293

Filename: N:\Projects\1106-084-EMMA DRIVE\1106-084-EMMA DRIVE.dwg