

I hereby certify that the above plat is true and correct according to an actual survey made on the ground under my supervision and that I make no false statements or misstatements of facts or omissions of facts, and that all buildings are wholly located on this property except as shown above and that all corner pins have been located as required of this survey, and that the location of all property corners or markers of this survey is not to be questioned for more than a period of 50 years after completion date of actual survey, and that the division of persons herein called surveyor will be liable only for the cost of correcting the survey, not to exceed the initial amount charged to the client.

COUNTY OF WILSON STATE OF TEXAS

SOUTH TEXAS SURVEYING & MAPPING CO., INC. 1037 "C" STREET • FLORESVILLE, TEXAS 78114

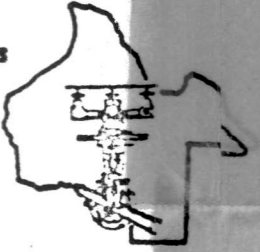

PARTITION SURVEY PLAT OF 100 ACRE TRACT CONVEYED TO FRED WAKE BY DEED DATED NOV. 11TH 1912 RECORDED IN VOLUME 70 PAGE-633 DEED RECORDS OF WILSON COUNTY, TEXAS.

TEXAS LMT ENGINEERS CIVIL ENG. R.O.M. MONUMENTS

ROAD

FELTON WAKE 188.07 AC TR

LAMBS GURLEY 18074.75

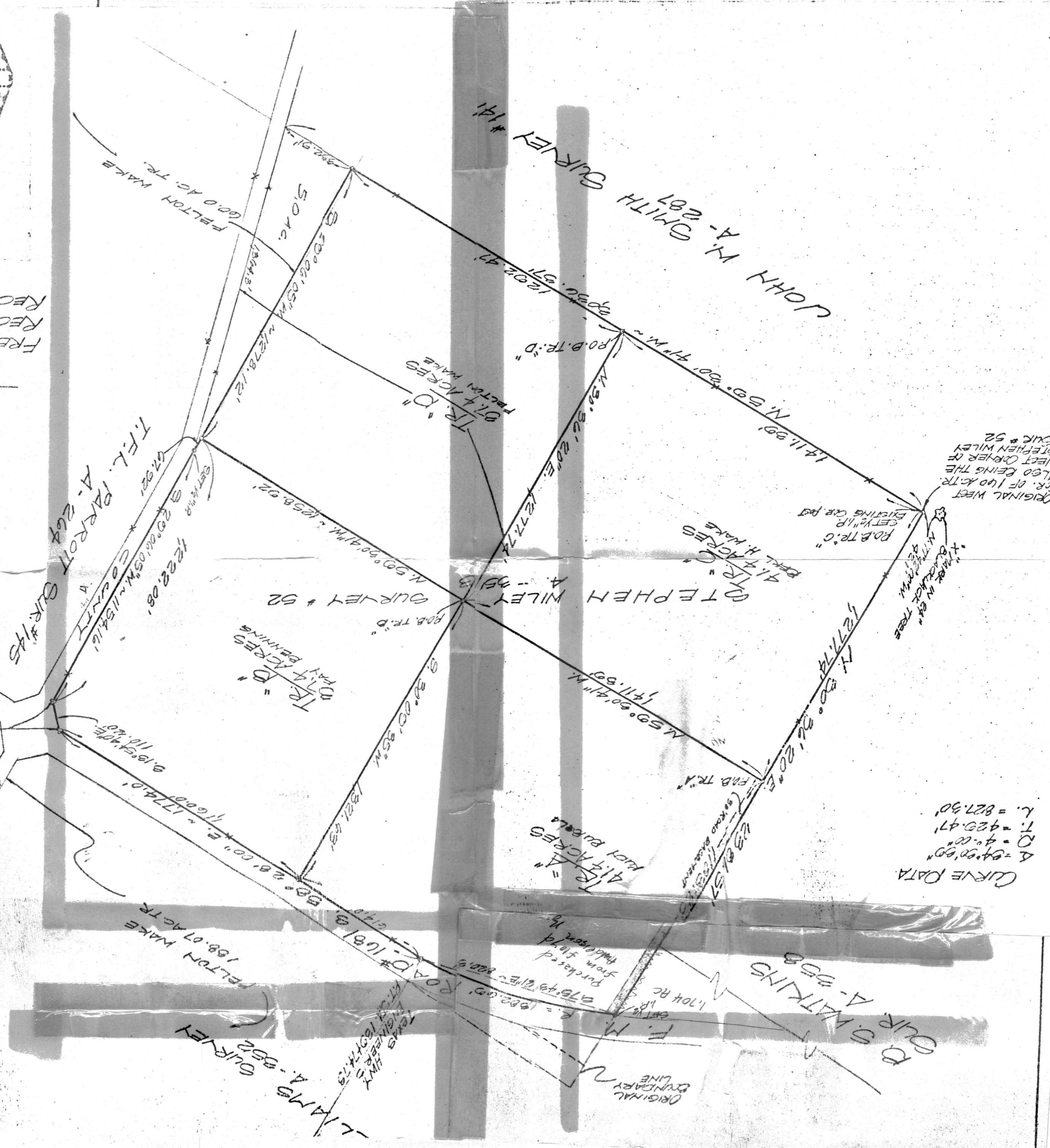

CURVE DATA
D = 40.00'
T = 429.47'
L = 827.30'

ORIGINAL WEST COR. OF 100 AC TR. ALSO BEING THE WEST CORNER OF GREEN WILEY CURR # 52

1/2" MARK IN 54" SETTING WITH BLACK TREES

RD. B. TR. C. EXISTING CUR. RD.

RD. B. TR. A. 4.17 ACRES

RD. B. TR. A. 4.17 ACRES

F.M. A-188
purchased from Ford
1704 AC
RD. B. TR. A. 4.17 ACRES

ORIGINAL BOUNDARY LINE

TEXAS LMT ENGINEERS CIVIL ENG. R.O.M. MONUMENTS

ROAD # 10813

LAMBS GURLEY 18074.75

FELTON WAKE 188.07 AC TR

T.F.L. PARROT SUR #145

STEPHEN WILEY A-52

JOHN M. SMITH GURLEY #141

FELTON WAKE

FELTON WAKE

FELTON WAKE

FELTON WAKE