

Year: Current (2024)
 LACOUR, CRAWFORD W., JR. AND PAMELA
 MARTIN
 2149 CHERRYBARK LANE
 JENA LA 71342
 UNITED STATES

LASALLE PARISH ASSESSOR
2024

Assessment #: 113600
 Roll: 0-REAL ESTATE / MOBILE
 HOMES
 Ward: 5
 SALA: N/A

Physical Address: 2149 CHERRYBARK LN

Assessment Report

Taxes are for: Parish and JENA WARD 5		Taxes Excluded by Exemption: 0.00		Taxes Excluded by Homestead: 1,019.16	
Assessed Value:	33,301	Municipal Tax:	174.50	Municipal Mil:	5.2400
Homestead Value:	7,500	Parish Tax:	3,505.86	Parish Mil:	135.8800
Exempt Value:	0	Total Tax:	3,680.36		
Taxable Parish Value:	25,801				

Tax Items

Class	Description	Market Value	Assessed Value	Homestead	Units
3260	RESIDENTIAL ACRES LESS THAN 3 ACRES	27000	2700	0	2
4000	SINGLE FAMILY RESIDENCE	306010	30601	7500	1

Ownerships

Name	Primary	Ownership	% Owned	Homestead	% HS	From Date	To Date
LACOUR, CRAWFORD W., JR. AND PAMELA MARTIN	YES	1/1	100.00		100.00	7/15/2009	

Legal Description

URBAN: 2.21 AC. SIT. IN NW/NE SEC. 2, T8N, R3E (BEING LOT 16 OF ROYAL OAKS SUBD.)

Sales

Type	Register Number	Sales Date	Book/Page	Sales Price
CASH DEED	212392	7/15/2009	333/251	\$ 275,000.00
CASH DEED	205208	7/2/2007	317/138	\$ 258,750.00
CASH DEED	202792	10/10/2006	307/574	\$ 200,000.00

Notes

297/626;

INFORMATION PROVIDED BY TOM KENDRICK, ASSESSOR FOR LASALLE PARISH
 — This information is given without recourse or warranty. —
 This service is for your convenience only. 4/14/2024 @ 8:17:48 PM

Year: Current (2024)
 LACOUR, CRAWFORD W., JR. AND PAMELA
 MARTIN
 2149 CHERRYBARK LANE
 JENA LA 71342
 UNITED STATES

LASALLE PARISH ASSESSOR
2024

Assessment #: 113600
 Roll: 0-REAL ESTATE / MOBILE
 HOMES
 Ward: 5
 SALA: N/A

Physical Address: 2149 CHERRYBARK LN

Parcels

08030202022

Parish Taxes By Millage

Entity	Millage	Tax	Homestead	Exempt
HOSPITAL DIST #2	4.730	122.04	35.48	0.00
PARISH GENERAL FUND	3.500	90.30	26.25	0.00
PW SCHOOL DISTRICT	44.200	1,140.42	331.52	0.00
PW LAW ENFORCEMENT DIST	34.260	883.94	256.96	0.00
ROAD DIST #5	8.940	230.66	67.05	0.00
PW LIBRARY	8.700	224.47	65.26	0.00
PW COURTHOUSE MT & OP	7.280	187.84	54.60	0.00
PW ROADS & BRIDGES	9.100	234.79	68.25	0.00
PW AMBULANCE DIST #1	4.310	111.21	32.33	0.00
PW COUNCIL ON AGING	0.890	22.96	6.68	0.00
PW HEALTH UNIT	1.010	26.06	7.58	0.00
PW ASSESSMENT DIST	8.960	231.17	67.20	0.00
PW GARBAGE DIST #1	0.000	0.00	0.00	0.00
	135.880	\$ 3,505.86	\$ 1,019.16	\$ 0.00

Municipal Taxes By Millage

Entity	Millage	Tax	Homestead	Exempt
Jena	5.240	174.50	0.00	0.00
	5.240	\$ 174.50	\$ 0.00	\$ 0.00
Grand Totals	141.120	\$ 3,680.36	\$ 1,019.16	\$ 0.00

INFORMATION PROVIDED BY TOM KENDRICK, ASSESSOR FOR LASALLE PARISH
 — This information is given without recourse or warranty. —
 This service is for your convenience only. 4/14/2024 @ 8:17:48 PM

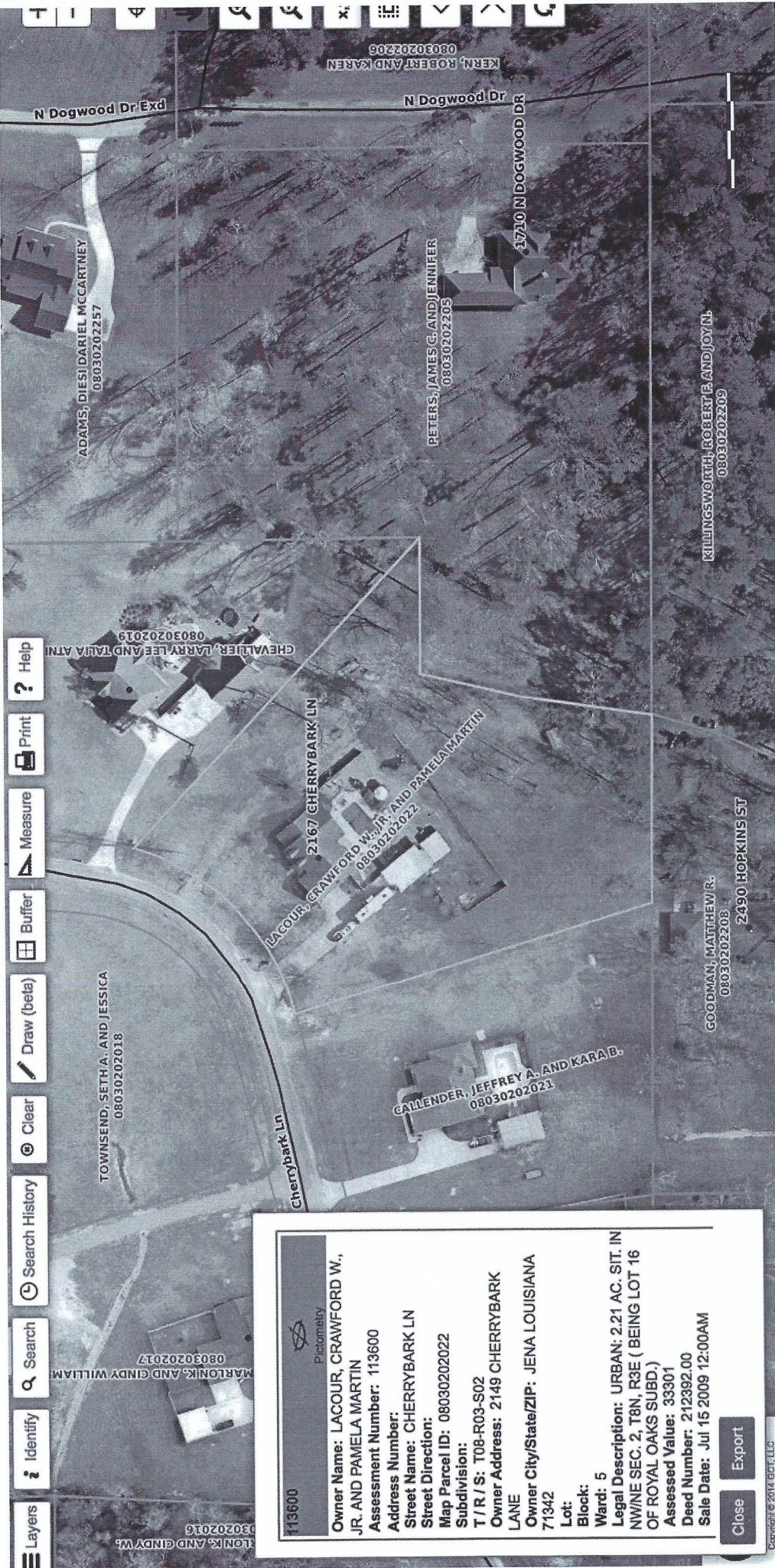

Layers Identify Search Search History Clear Draw (beta) Buffer Measure Print Help

ADAMS, DIESE DARRIEL MCCARTNEY 08030202257
 CHEVALLIER, LARRY LEE AND TALIA ATIN 08030202019
 KERN, ROBERT AND KAREN 08030202206
 PETERS, JAMES G. AND JENNIFER 08030202205
 KILLINGSWORTH, ROBERT E. AND JOYAN 08030202209
 TOWNSEND, SETH A. AND JESSICA 08030202018
 LACOUR, CRAWFORD W. JR. AND PAMELA MARTIN 08030202022
 CHERRYBARK LN
 CALLENDER, JEFFREY A. AND KARAB 08030202021
 GOODMAN, MATTHEW R. 08030202208
 2430 HOPKINS ST
 MARLON K. AND GINDY W. 08030202017
 MARLON K. AND GINDY W. 08030202016

113600  Pictometry

Owner Name: LACOUR, CRAWFORD W., JR. AND PAMELA MARTIN
Assessment Number: 113600
Address Number: CHERRYBARK LN
Street Name: CHERRYBARK LN
Street Direction:
Map Parcel ID: 08030202022
Subdivision: T / R / S: T08-R03-S02
Owner Address: 2149 CHERRYBARK LANE
Owner City/State/ZIP: JENA LOUISIANA 71342
Lot:
Block:
Ward: 5
Legal Description: URBAN: 2.21 AC. SIT. IN NW/NE SEC. 2, T8N, R3E (BEING LOT 16 OF ROYAL OAKS SUBD.)
Assessed Value: 33301
Deed Number: 212392.00
Sale Date: Jul 15 2009 12:00AM

Close **Export**