

LAND FOR SALE



Bartlett Rangeland

639 ± ACRES | WHEELER COUNTY, NEBRASKA

Productive rangeland with excellent access and livestock water.

Cross fenced into two pastures.



Bruce Dodson, AFM

LISTING AGENT:

BRUCE DODSON, AFM

C: (308) 539.4455

E: Bruce@AgriAffiliates.com

*Bart Woodward, Bryan Danburg, Kent Richter, Bonnie Downing,
Dallas Dodson, Mike Wilken*

View Full Brochure
& Listing



Offered exclusively by:

AGRI AFFILIATES, INC.
Providing Farm & Ranch Real Estate Services

North Platte, NE • **AgriAffiliates.com** • 308.534.9240

Information contained herein was obtained from sources deemed reliable. We have no reason to doubt the accuracy, but the information is not guaranteed. Prospective Buyers should verify all information. All maps provided by Agri Affiliates, Inc. are approximations only, to be used as a general guideline, and not intended as survey accurate. As with any agricultural land, this property may include noxious weeds. Agri Affiliates, Inc. and all agents are acting as Agent of the Seller.

LOCATION & PROPERTY INFORMATION

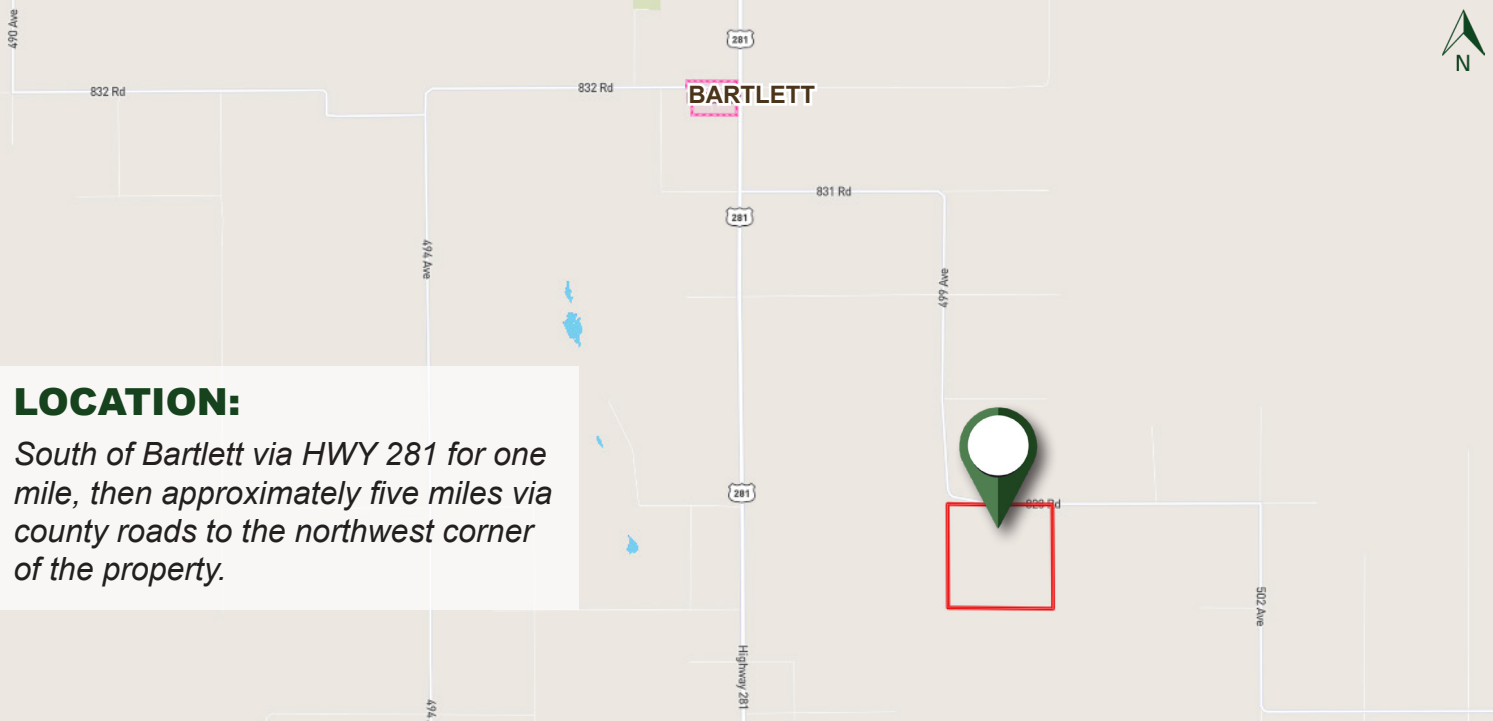

LOCATION:

South of Bartlett via HWY 281 for one mile, then approximately five miles via county roads to the northwest corner of the property.

LEGAL DESCRIPTION: All of Section 5, Township 21 North, Range 10 West of the 6th P.M. in Wheeler County, Nebraska.

ACRES & TAXES: 639.6 Tax-assessed acres
2023 Real Estate Taxes Payable in 2024: \$6,069

LAND USE: Grassland/Summer Range

NRD: Lower Loup Natural Resources District

WATER RIGHTS: Stock well Registration # G-116010 & G-155812

EQUIPMENT: (1) Windmill
(2) Solar Pumps & Stock Tanks

PRICE: \$1,275,000.00



PROPERTY MAPS

AERIAL MAP

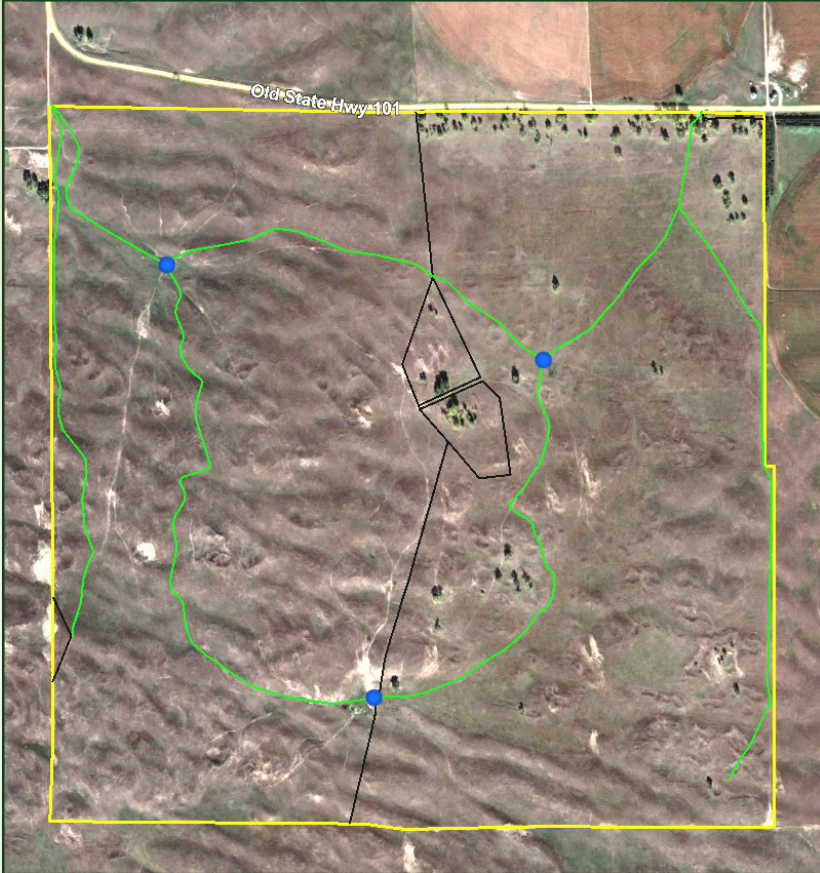

SOIL MAP

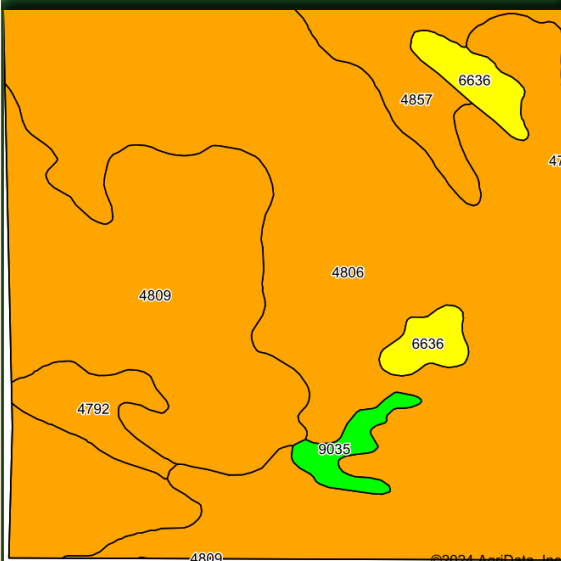

Code	Soil Description	Acres	Percent of field	Non-Irr Class Legend	Non-Irr Class °c	Irr Class °c	Range Production (lbs/acre/yr)	
4806	Valentine fine sand, rolling, 9 to 24 percent slopes, moist	379.05	59.2%			Vle	2462	
4809	Valentine fine sand, rolling and hilly, 9 to 60 percent slopes, moist	179.66	28.1%			Vle	2561	
4857	Valentine-Dunday loamy fine sands, moist, 3-9 percent slopes	33.40	5.2%			Vle	IVe	2642
4792	Valentine fine sand, 3 to 9 percent slopes, moist	19.54	3.1%			Vle	IVe	2720
6636	Boelus loamy fine sand, 0 to 2 percent slopes	19.45	3.0%			Ille	Ille	3063
9035	Gates very fine sandy loam, 1 to 3 percent slopes	9.19	1.4%			Ile	Ile	3122

Lush Productive Rangeland

- Convenient access, just off of Nebraska Highway 281.
- Reliable water source for livestock.
- Cross-fenced into two pastures.



Bruce Dodson, AFM

LISTING AGENT:

BRUCE DODSON, AFM

C: (308) 539.4455

E: Bruce@AgriAffiliates.com

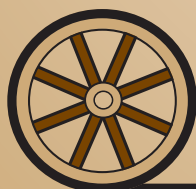

AGRI AFFILIATES, INC.
Providing Farm & Ranch Real Estate Services

North Platte, NE • AgriAffiliates.com • 308.534.9240