

Dallas County, MO

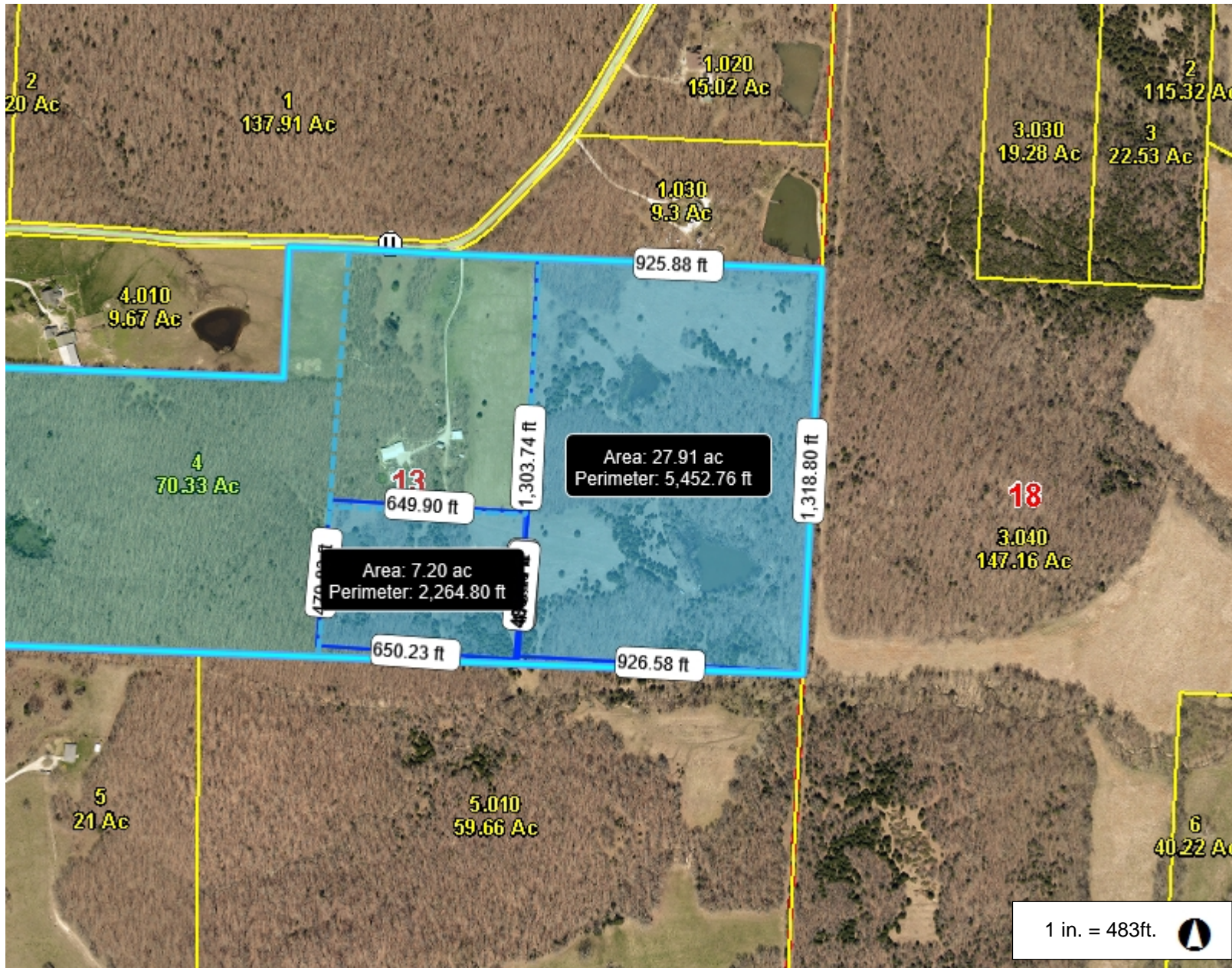
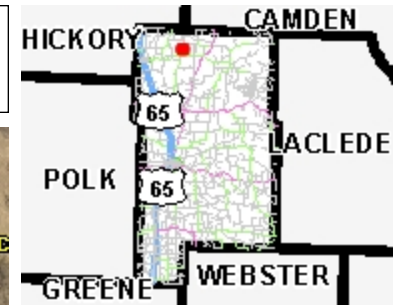

Legend

- Road
 - <all other values>
 - US HIGHWAY
 - NUMBERED STATE HIGHWAY
 - LETTERED STATE HIGHWAY
- Parcel
 - Parcel Number/Acres
- Corporate Limit Line
- Land Hook
 - DASHED LAND HOOK
 - SOLID LAND HOOK
- Section
- County Boundary

Notes

03601300000004000
 Approx 35 acres

965.4 0 482.70 965.4 Feet

This Cadastral Map is for informational purposes only. It does not purport to represent a property boundary survey of the parcels shown and shall not be used for conveyances or the establishment of property boundaries.

THIS MAP IS NOT TO BE USED FOR NAVIGATION