

Soils Map

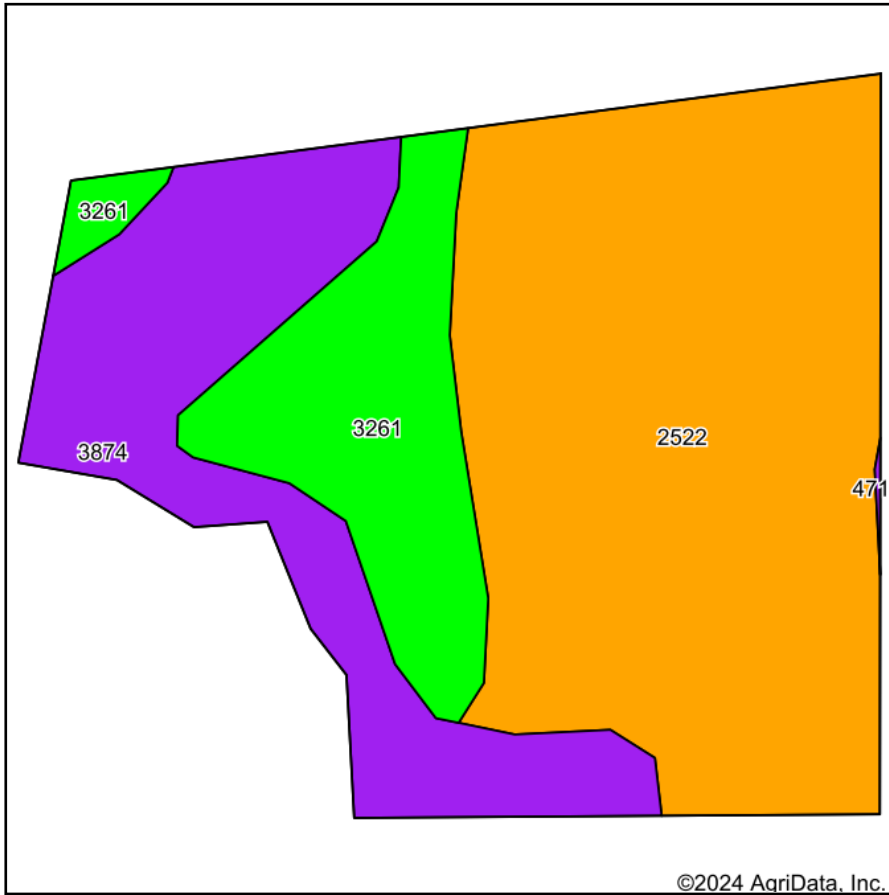

Soils data provided by USDA and NRCS.

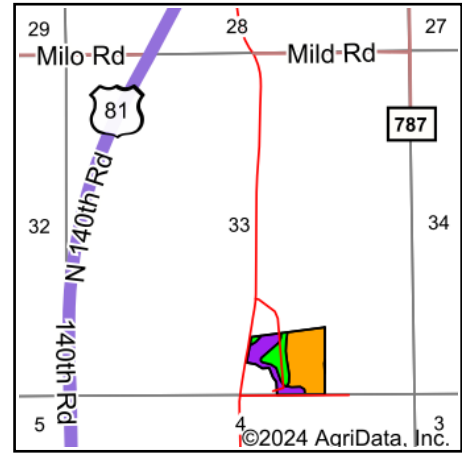

State: **Kansas**
 County: **Cloud**
 Location: **33-6S-3W**
 Township: **Center**
 Acres: **21.84**
 Date: **11/3/2024**

Maps Provided By:

 CUSTOMIZED ONLINE MAPPING
 © AgriData, Inc. 2023 www.AgriDataInc.com



Area Symbol: KS029, Soil Area Version: 22

Code	Soil Description	Acres	Percent of field	Non-Irr Class Legend	Non-Irr Class *c	Irr Class *c	Range Production (lbs/acre/yr)	*n NCCPI Overall	*n NCCPI Corn	*n NCCPI Small Grains	*n NCCPI Soybeans	*n NCCPI Cotton
2522	Armo silt loam, 3 to 7 percent slopes	12.55	57.4%		IIIe	IIIe	2673	56	36	43	55	
3874	Hastings-Hobbs complex, 0 to 25 percent slopes	5.39	24.7%		VIe		3820	66	52	57	66	
3261	Muir silt loam, very rarely flooded	3.90	17.9%		Iw	Iw	4540	82	74	70	82	6
Weighted Average					3.38	*-	3289.5	*n 63.1	*n 46.7	*n 51.3	*n 62.5	*n 1.1

*n: The aggregation method is "Weighted Average using all components"

*c: Using Capabilities Class Dominant Condition Aggregation Method

*- Irr Class weighted average cannot be calculated on the current soils data due to missing data.