

John A. Poppell

LAND SURVEYOR

CELL - 850-524-3236
3225 Heather Hill Lane • Tallahassee, Florida • 32309

BOUNDARY SURVEY

(Legal Description Attached)

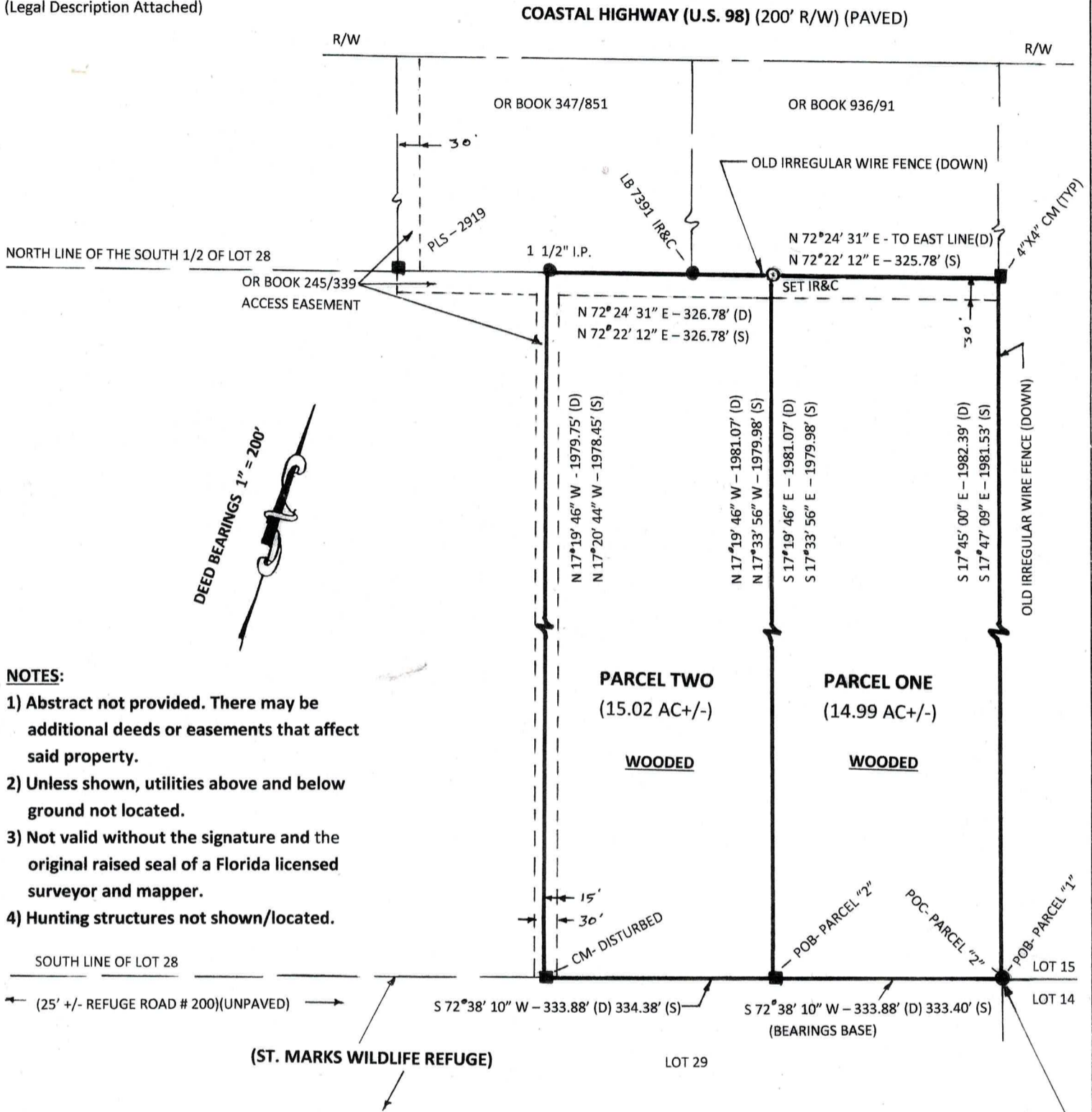

CERTIFIED TO:
LINCOLN DIAZ ITURREY
WAKULLA TITLE COMPANY, INC.
CHICAGO TITLE INSURANCE COMPANY

LEGEND

R/W - Right-of-Way	P.O.B.-Point of Beginning	Δ - Delta	(P) - Plat
■ - Found 4" x 4" Concrete Monument	P.O.C.-Point of Commencement	L - Arc Length	(D) - Deed
⊕ - Centerline	R - Radius	• - Found Iron Pin	(S) - Survey
	I.P. - Iron Pipe		

I hereby certify that this is a true and correct representation of the property shown hereon and that this survey meets the minimum technical standards for land surveying.
Chapter 5J-17.052 F.A.C.

John A. Poppell
John A. Poppell
Surveyor and Mapper
Florida Certificate No. 5230

Field Date: 7/26/16
Scale: 1" = 200'
Notebooks: A-56
Job Number: 16-0726
Section: LOT 28 HARTSFIELD SURVEY

LINCOLN ITURREY

Client