

REVISED
CAROLINA SHORES

REFERENCE: DEED BOOK 1270, PAGE 505 OF THE BEAUFORT COUNTY REGISTRY

BATH TOWNSHIP, BEAUFORT COUNTY, NORTH CAROLINA

OWNER: **GREENVILLE TIMBERLINE, LLC**
 ADDRESS: 150 EAST ARLINGTON BOULEVARD, SUITE E
 GREENVILLE, NC 27858
 PHONE: (252) 355-9288

Baldwin and ASSOCIATES
 ENGINEERING, LAND SURVEYING
 AND PLANNING
 1015 CONFERENCE DRIVE
 GREENVILLE, NC 27858
 (252) 756-1390

SURVEYED: TS	APPROVED: MWB
DRAWN: SCB	DATE: 09/19/02
CHECKED: MWB	SCALE: 1" = 100'

SHEET 7 OF 9 ACAD 2000: CAROLINA SHORES FP SHEETS 5 & 6
 FB 215, PG 31 C&G FILE: FMC

STATE OF NORTH CAROLINA
 COUNTY OF BEAUFORT

I, _____
 REVIEW OFFICER OF BEAUFORT COUNTY,
 CERTIFY TO THE BEST OF MY KNOWLEDGE AND
 BELIEF THE MAP/PLAT TO WHICH THIS
 CERTIFICATION IS AFFIXED MEETS ALL
 STATUTORY REQUIREMENTS FOR RECORDING.

DATE _____
 REVIEW OFFICER _____

CURVE TABLE

CURVE	RADIUS	TANGENT	LENGTH	DELTA	DEGREE	CHORD	CH. BEARING
C-43	780.00'	15.83'	31.65'	2'19'30"	7'20'44"	31.65'	N 84°52'27"E
C-45	650.00'	138.43'	272.79'	24°02'44"	8°48'53"	270.79'	S 44°57'46"E
C-46	650.00'	54.76'	109.26'	9°37'50"	8°48'53"	109.13'	S 28°07'29"E
C-47	710.00'	7.12'	14.24'	1°08'56"	8°04'11"	14.24'	N 23°53'02"W
C-48	710.00'	69.33'	138.22'	11°09'14"	8°04'11"	138.00'	N 30°02'07"W
C-49	710.00'	71.00'	141.53'	11°25'17"	8°04'11"	141.30'	N 41°19'22"W
C-50	710.00'	61.82'	123.33'	9°57'08"	8°04'11"	123.17'	S 52°00'34"W
C-51	840.00'	44.09'	88.09'	6°00'31"	6°49'15"	88.05'	N 59°59'24"W
C-52	840.00'	105.83'	210.55'	14°21'41"	6°49'15"	210.00'	N 70°10'30"W

CALL TABLE

COURSE	BEARING	DISTANCE
L-35	N 31°43'36" W	114.82'(TOT)
L-36	N 29°01'50" W	51.49'
L-37	N 54°35'54" W	68.81'
L-38	N 84°24'52" W	6.83'
L-39	S 53°08'15" E	74.98'(TOT)
L-40	S 25°15'06" E	66.20'
L-41	S 12°47'57" E	79.86'(TOT)
L-42	S 64°02'14" E	74.54'
L-43	S 00°42'55" W	118.76'(TOT)
L-44	S 38°19'10" E	73.64'
L-45	S 42°41'00" E	157.69'(TOT)
L-46	S 63°45'17" E	115.65'
L-47	S 20°12'56" E	176.08'(TOT)
L-56	N 50°40'48" W	342.43'(TOT)
L-57	N 74°14'08" W	105.90'(TOT)
L-58	N 57°32'36" W	193.91'(TOT)
L-59	N 83°34'04" W	57.61'
L-60	N 63°46'32" W	162.61'(TOT)

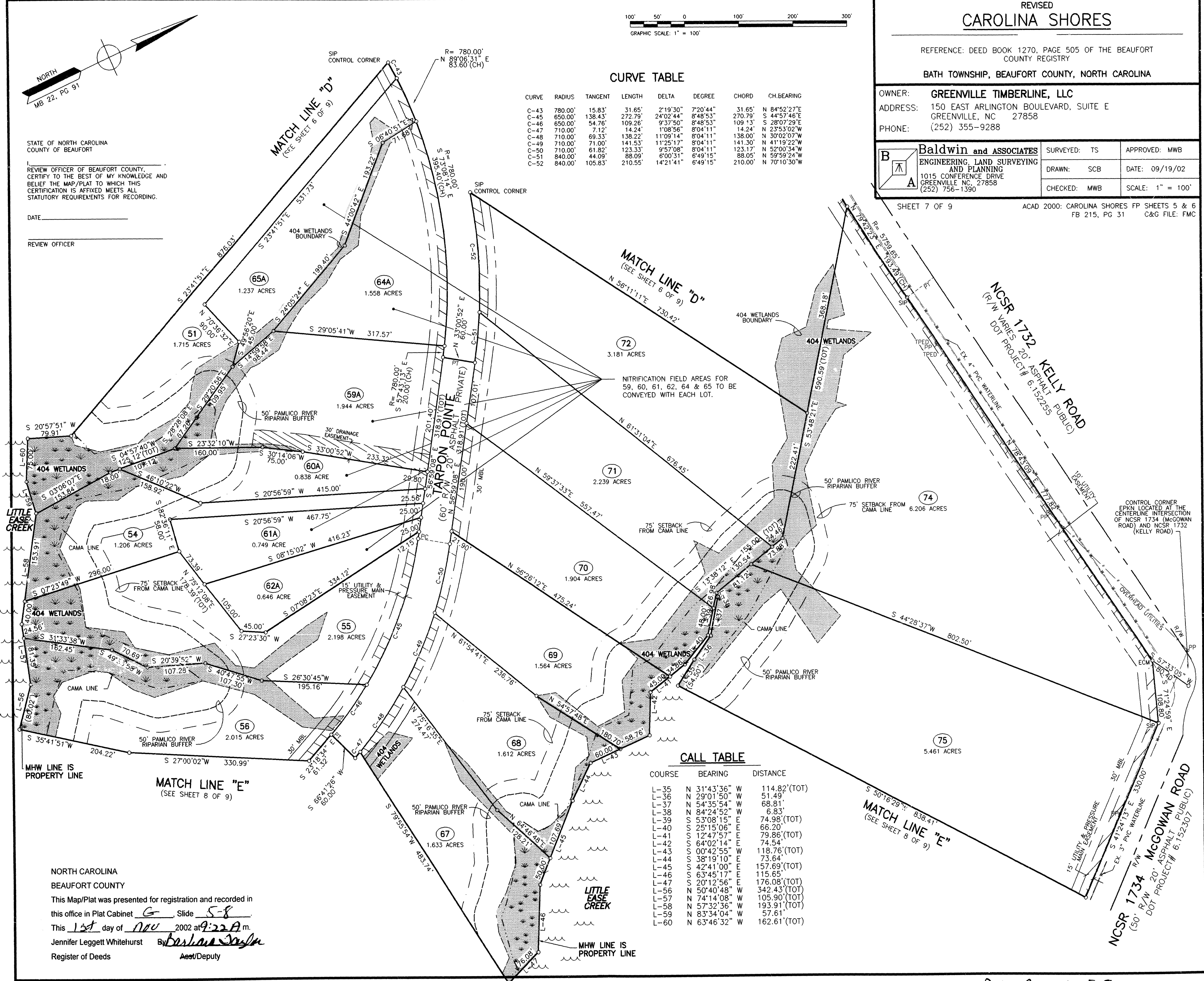

NORTH CAROLINA
 BEAUFORT COUNTY

This Map/Plat was presented for registration and recorded in
 this office in Plat Cabinet G Slide 5-8
 This 1st day of NOV 2002 at 9:22 A m.
 Jennifer Leggett Whitehurst By Bethanne Smith
 Register of Deeds Asst/Deputy

PC-G 5-5-8