

STATE OF NORTH CAROLINA  
 COUNTY OF BEAUFORT

I, REVIEW OFFICER OF BEAUFORT COUNTY, CERTIFY TO THE BEST OF MY KNOWLEDGE AND BELIEF THE MAP/PLAT TO WHICH THIS CERTIFICATION IS AFFIXED MEETS ALL STATUTORY REQUIREMENTS FOR RECORDING.

DATE: \_\_\_\_\_  
 REVIEW OFFICER: \_\_\_\_\_

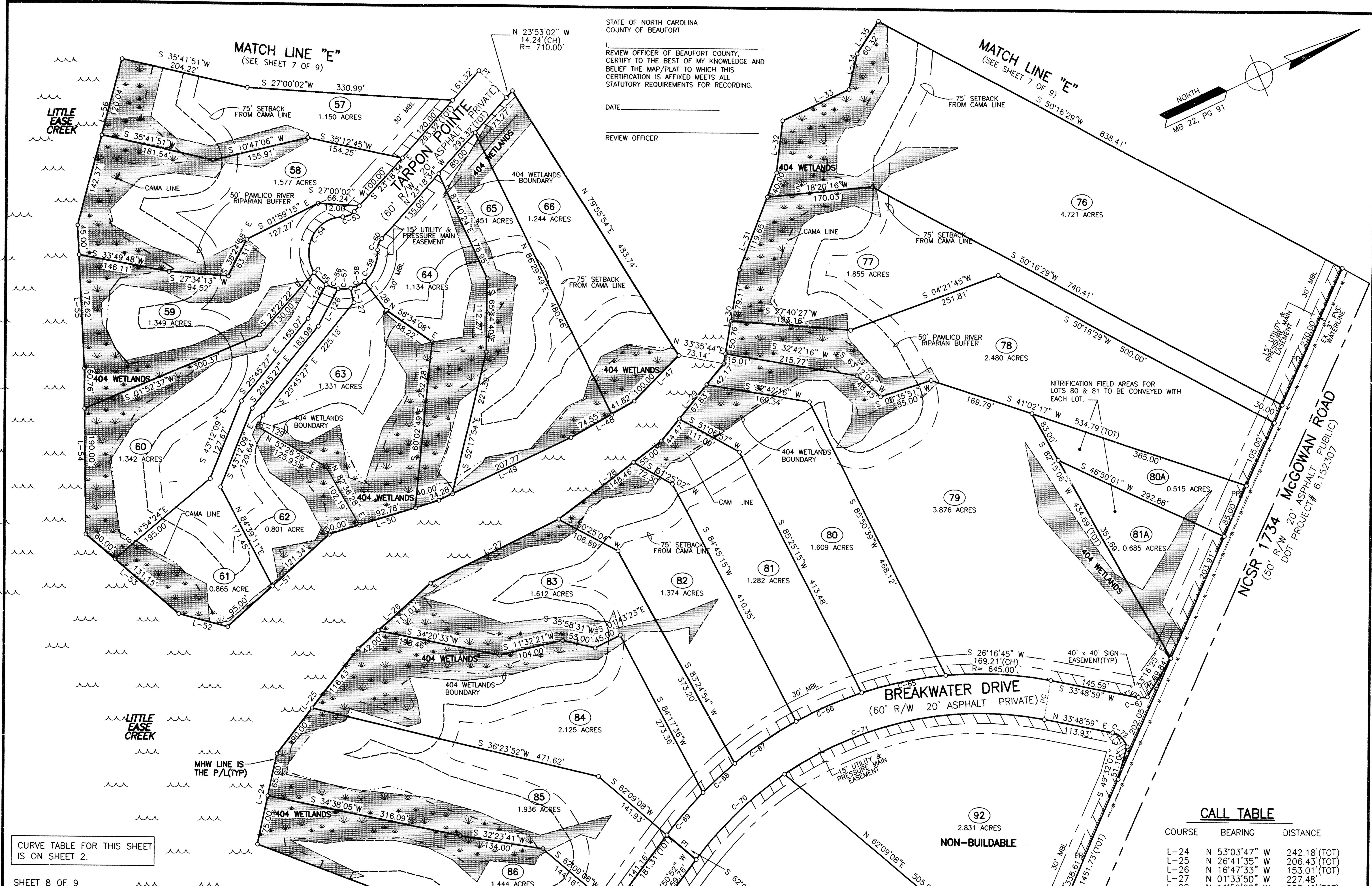
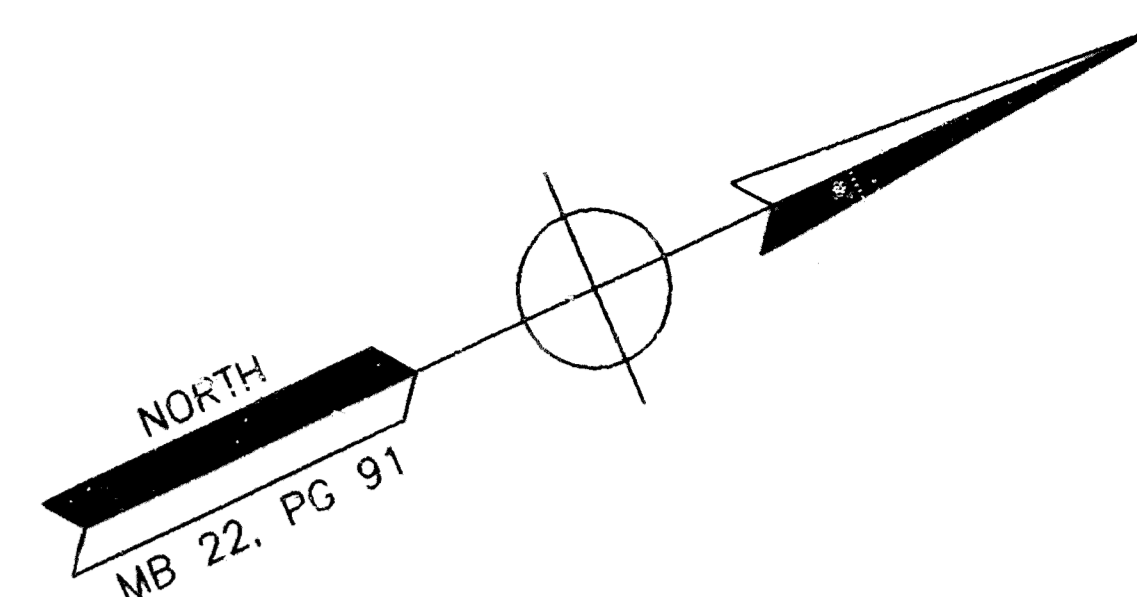

CURVE TABLE FOR THIS SHEET IS ON SHEET 2.

SHEET 8 OF 9

REVISED  
**CAROLINA SHORES**

REFERENCE: DEED BOOK 1270, PAGE 505 OF THE BEAUFORT COUNTY REGISTRY

BATH TOWNSHIP, BEAUFORT COUNTY, NORTH CAROLINA

OWNER: **GREENVILLE TIMBERLINE, LLC**  
 ADDRESS: 150 EAST ARLINGTON BOULEVARD, SUITE E  
 GREENVILLE, NC 27858  
 PHONE: (252) 355-9288

**Baldwin and ASSOCIATES**  
 ENGINEERING, LAND SURVEYING AND PLANNING  
 1015 CONFERENCE DRIVE  
 GREENVILLE NC, 27858  
 (252) 756-1390

SURVEYED: TS	APPROVED: MWB
DRAWN: SCB	DATE: 09/19/02
CHECKED: MWB	SCALE: 1" = 100'

**MATCH LINE "F"**  
 (SEE SHEET 9 OF 9)

NORTH CAROLINA  
 BEAUFORT COUNTY

This Map/Plat was presented for registration and recorded in this office in Plat Cabinet G Slide 5-9.  
 This 1st day of Nov 2002 at 9:22 a.m.  
 Jennifer Leggett Whitehurst By Barbara Joy  
 Register of Deeds Ass't Deputy

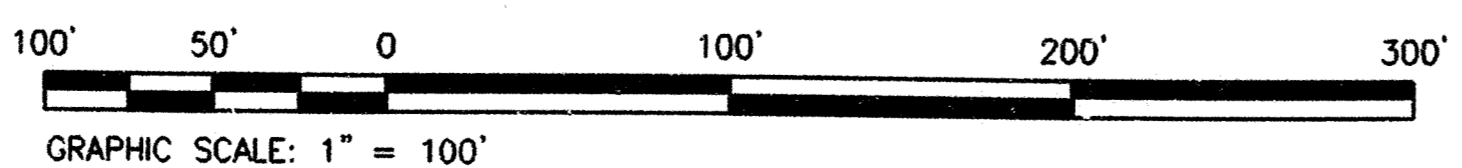

**CALL TABLE**

COURSE	BEARING	DISTANCE
L-24	N 53°03'47" W	242.18'(TOT)
L-25	N 26°41'35" W	206.43'(TOT)
L-26	N 16°47'33" W	153.01'(TOT)
L-27	N 01°33'50" W	227.48'
L-28	N 11°50'22" W	203.46'(TOT)
L-29	N 25°54'50" W	154.47'(TOT)
L-30	N 56°08'30" W	144.88'(TOT)
L-31	N 44°22'31" W	159.65'(TOT)
L-32	N 59°02'41" W	79.87'
L-33	N 00°37'58" W	116.04'
L-34	N 52°24'38" W	56.18'
L-35	N 31°43'36" W	114.82'(TOT)
L-46	S 63°45'17" E	115.65'(TOT)
L-47	S 20°12'56" E	176.08'(TOT)
L-48	S 04°46'18" E	116.37'(TOT)
L-49	S 00°34'03" E	232.05'(TOT)
L-50	S 07°23'21" W	182.78'(TOT)
L-51	S 16°40'55" E	216.34'(TOT)
L-52	S 37°47'59" W	80.30'(TOT)
L-53	S 62°47'05" W	191.15'(TOT)
L-54	N 66°41'24" W	250.76'(TOT)
L-55	N 69°11'21" W	217.62'(TOT)
L-56	N 50°40'48" W	342.43'(TOT)
L-125	S 37°02'56" E	59.54'
L-126	S 37°02'56" E	65.28'
L-127	S 79°19'27" E	22.59'
L-128	N 75°17'50" E	56.42'
L-129	S 43°12'09" E	19.30'

PC-G 5-59