

NOTE: THERE IS NO INTENTION OF THIS PLAT TO COMBINE THE TAX MAP PARCELS. THEY SHALL REMAIN AS INDIVIDUAL PARCELS OF LAND

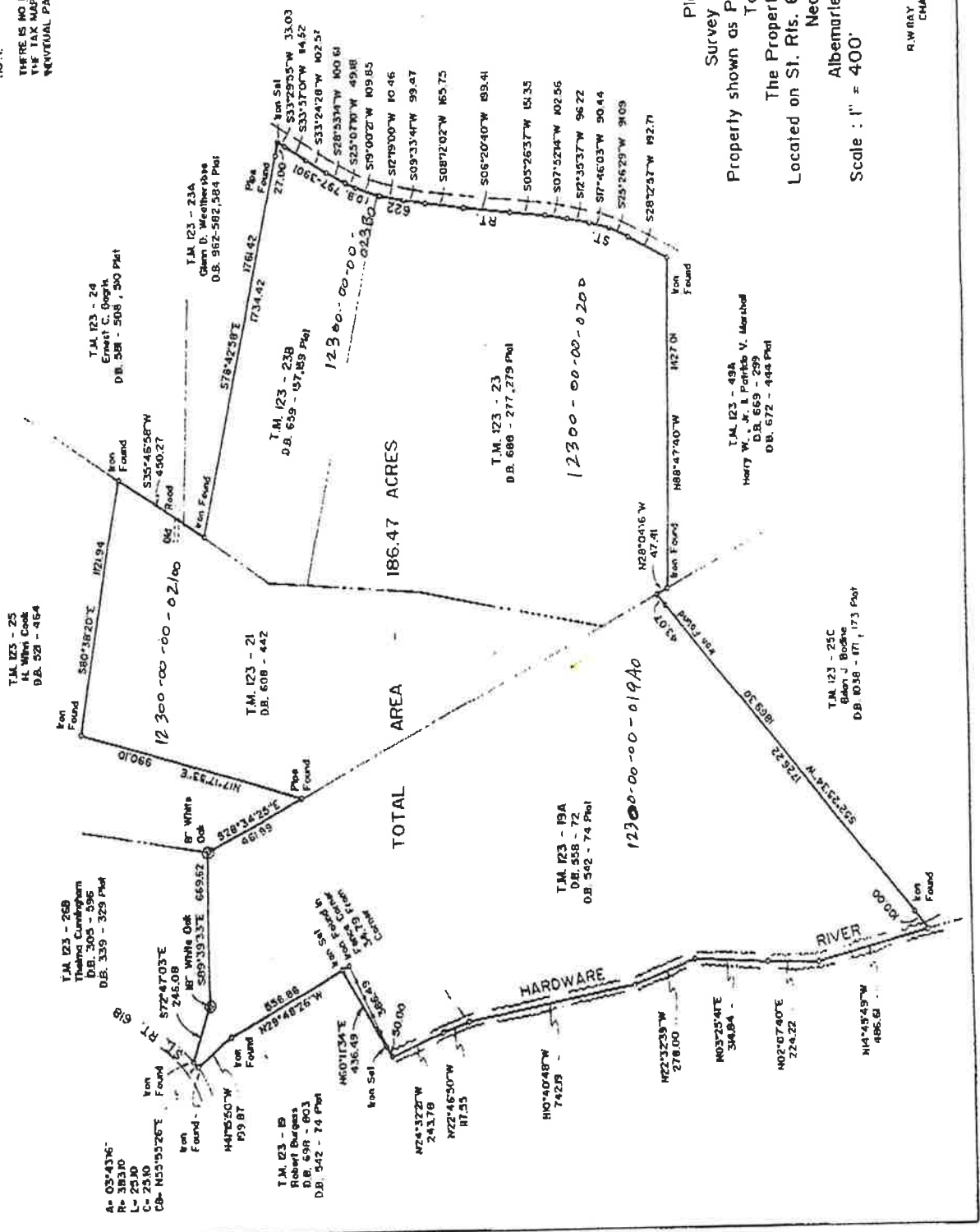

Plat Showing  
 Survey of 186.47 Acres  
 Property shown as Parcels 19A, 21, 23 and 23B  
 Tax Map 123  
 The Property of Mark B. Logan  
 Located on St. Rfs. 618 & 622 and Hardware River  
 Near Scottsville  
 Albemarle County, Virginia  
 Date: 4-11-89  
 Scale: 1" = 400'

For  
 Mark B. Logan  
 R.W. RAY, R.O. SHOW & ASSOC., INC.  
 CHARLOTTESVILLE, VA.