Martins Store at 4830 Highland Trail, Alderson, WV

West Virginia, AC +/-

Auctioneer and Realtor
FOXFIRE REALTY
Randy S. Burdette

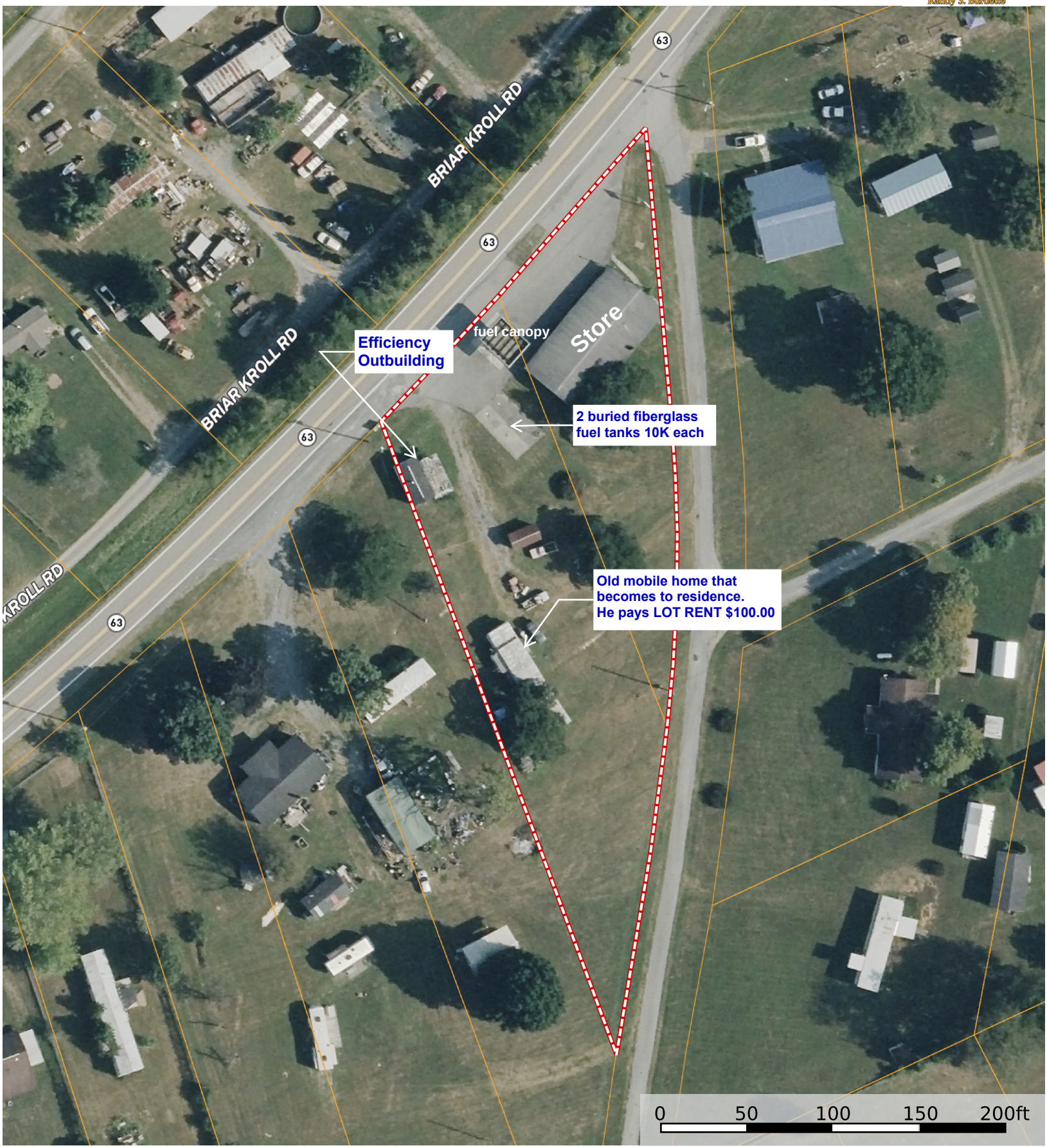

Boundary | Voltage Unavailable | Voltage 0 - 99 KV | Voltage 100 - 161 KV | Voltage 220 - 287 KV | Voltage 345 KV | Voltage 500 KV | Voltage 735 KV+

Randy S. Burdette
P: 304-667-2897 www.foxfirenation.com 1029 Washington Street East, Lewisburg, WV

The information contained herein was obtained from sources deemed to be reliable.
Land id™ Services makes no warranties or guarantees as to the completeness or accuracy thereof.