

Nebraska Department of Natural Resources

Processed: 9/3/2024 3:19:46 PM

Registration number G-096403

Note: Missing Data Indicates that the Information is Not Available Electronically.

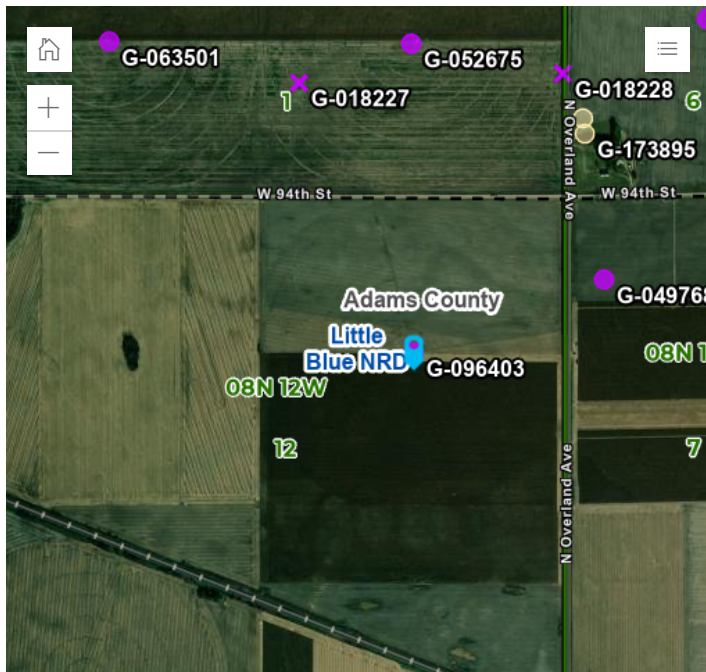

Maxar | Nebraska Department of Natural Resources (NeDNR) | Esri Com... Powered by Esri

Disclaimer: Please note that the embedded map on this page may not display correctly if ad blockers are enabled in your browser. To view the map and access all features of this page, disabling active ad blockers may be required. This website works best using Google Chrome or Microsoft Edge, other browsers may experience issues.

Registration# Well ID Permit Number	Use Status	County Name NRD Name Well Location Footage Latitude Longitude	Completion Date Filing Date Decommission Date Times Replaced Online Registration ID (NOLID) Well Driller License Number	Acres Irrigated Gallons/Minute Static Level Pumping Level Series	Pump Column Diameter Pump Depth Well Depth
G-096403 WellID: 109301 0112	I - Irrigation A - Active Registered Well	Adams Little Blue 8 N 12W 12 1320N 1300E	5/30/1998 6/8/1998 --- 39055	140 1000 gpm 85 ft 103 ft PRO - Single Project	8 in 130 ft 201 ft

Owner ID	Name/Entity	Address	Address 2	City, State, Zip
45606	Welch & Dahlsten	PO Box 1186		Kearney, NE 68848

Spacing Permit	
Municipal Permit	
Geothermal Permit	
Industrial Permit	
Permit to Transfer Ground Water to Adjoining State	
Surface Water Appropriation	
Permit to Conduct Water in a Stream	
Street Address and/or Subdivision	
Block	
Lot	

Well Reference Letter(s)	
Pump Installation Date	5/30/1998
Pump Installer ID	39055
Nrd Permit Date	12/5/1997
Bore Hole Diameter in inches	28
Industrial Ground Water Transfer Notice	
Well Driller Information	
Name	Marvin L Kubert
License Number	39055
Well Driller Employer Information	
Name	Fairbanks Irrigation Inc.
City, State and Zip	Wood River , NE 68883
Phone	3085832717

Geo Logs

FromDepth	ToDepth	Description	Color	Density	Composition
0	23	Topsoil & Clay			Other
23	108	Sand, Sand Clay, Fine Gravel			Other
108	118	Sand & Gravel			Other
118	121	Clay & Gravel			Other
121	152	Sand & Gravel			Other
152	156	Clay & Gravel			Other
156	174	Sand & Gravel			Other
174	184	2/S & Clay			Other
184	198	S/S			Other
198	203	Clay			Other

Casing and
Screen

FromDepth	ToDepth	CaseOrScreen	InsideDiam	OutsideDiam	CaseThickness	Material	ScrnSlotSize	ScreenName	SubTableNo
0	121	casing	15		0.5	PVC			1
121	201	screen	15	16		PVC	0.085	Certainteed	1

Grout and
Gravel

FromDepth	ToDepth	GroutOrGravel	Material	Quantity	Volume	SubTableNo
0	8	grout	Clay			1

8	10	grout	Bentonite Hole Plug			1
10	201	gravel				1