

# ENVIRONMENTAL DATABASE REVIEW

## Records Search with Risk Assessment (RSRA)

G|E|M conducted a records review, which included a review of historical local city directories, Sanborn Maps and historic aerial photographs. The purpose of this review was to determine whether certain known or suspected contaminated sites or activities involving the release of hazardous substances or petroleum products have occurred on or near the property. Database records are attached.

### G|E|M Opinion Summary

To help evaluate environmental risk, this Professional Opinion is provided by Green Environmental Management (G|E|M), based on a search and review of current government records and available historical records.

Based on the records found in this report and any additional review performed by G|E|M, G|E|M's opinion is that the environmental risk level for this property is **MINIMAL**.

## SECTION ONE - SUBJECT PROPERTY INFORMATION

### Site Description

Property Identification	2755 Seven Mile Road, Craig, Montana 59648 <ul style="list-style-type: none"><li>Tax parcel number: 15361</li></ul>
Subject Property Use and Operations	The subject property is occupied by two (2) storage garage buildings.

### Sanborn Map Review

G|E|M reviewed Sanborn maps for the subject property and found it to be unmapped.

### Historical Aerial Photographs

Historic aerial photographs dated 1997 through 2022 obtained from Google Earth were reviewed by G|E|M. The 1997 aerial photograph depicted the property with its current structures, and an additional small rectangular building, which is no longer present. The 2022 aerial photograph appeared similar present day. No obvious features that indicate potential sources of environmental contamination were identified.

## Local Street Directories

---

The site was listed in the local city directories as follows:

- 2005-2014 – Occupant unknown

## **SECTION TWO - SURROUNDING PROPERTY INFORMATION**

### Historical Aerial Photographs

---

Historic aerial photographs dated 1997 through 2022 obtained from Google Earth were reviewed by GEM. The 1997 aerial photograph depicted adjoining properties with similar structures and layouts to present day, apart from one new structure located southeast of the subject property, which was not seen until the 2021 aerial. The 2022 aerial photograph appeared similar to present day for all surrounding properties. No obvious features that indicate potential sources of environmental contamination were identified.

### Local Street Directories

---

No indications of potential environmental concern to the subject property were identified on adjoining properties.

## **SECTION THREE - DATABASE & RECORDS REVIEW**

### ELECTRONIC DATABASE REVIEW / GOVERNMENT RECORDS

---

Subject Property Environmental Database Records	The subject property was unlisted in the database report.
---	---

Do any of the following federal, state, or tribal government record systems list the property or any property within the search radius distance noted below (where available)?

---

RECORDS SYSTEM	APPROXIMATE MINIMUM SEARCH DISTANCE, MILES (KILOMETERS)		
Federal NPL site list	1.0 (1.6)	YES	NO ✓
Federal Delisted NPL site list	0.5 (0.8)	YES	NO ✓

Federal CERCLIS list	0.5 (0.8)	YES	NO ✓
Federal CERCLIS NFRAP site list	0.5 (0.8)	YES	NO ✓
Federal RCRA CORRACTS facilities list	1.0 (1.6)	YES	NO ✓
Federal RCRA non-CORRACTS TSD facilities list	0.5 (0.8)	YES	NO ✓
Federal RCRA generators list	<i>property and adjoining properties</i>	YES	NO ✓
Federal institutional control/engineering control registers	<i>property only</i>	YES	NO ✓
Federal ERNS list	<i>property only</i>	YES	NO ✓
State-and tribal-equivalent NPL (ECSI)	1.0 (1.6)	YES	NO ✓
State-and tribal-equivalent CERCLIS	0.5 (0.8)	YES	NO ✓
State-and tribal-landfill and/or solid waste disposal site lists	0.5 (0.8)	YES	NO ✓
State-and tribal-leaking storage tank lists	0.5 (0.8)	YES ✓	NO
State and tribal registered storage tank lists	<i>property and adjoining properties</i>	YES	NO ✓
State and tribal institutional control/engineering registries	<i>property only</i>	YES	NO ✓
State and tribal voluntary cleanup sites	0.5 (0.8)	YES	NO ✓
State and tribal Brownfield sites	0.5 (0.8)	YES	NO ✓

Comments: Multiple sites were listed within the above database records noted above. However, due to cleanup status (Cleanup Complete), NFA letters, or distance from the subject property these sites are listed for tracking purposes only and were not determined to present an environmental risk to the subject property.

## DEQ Records Review

---

GIEIM searched Montana DEQ's (Montana Department of Environmental Quality) database at <http://deq.mt.gov/>. The database includes records for permitted air and water dischargers, hazardous and solid waste sites, cleanup sites, leaking underground storage tanks, and underground storage tanks. There were no listings in the database that have not already been considered in the database review above.

## **SECTION FOUR - FINDINGS & CONCLUSIONS**

### Findings & Conclusions

---

The subject property was unlisted in the database report.

Multiple sites were listed within the above database records noted above. However, due to cleanup status (Cleanup Complete), NFA letters, or distance from the subject property these sites are listed for tracking purposes only and were not determined to present an environmental risk to the subject property.

GIEIM searched Montana DEQ's (Montana Department of Environmental Quality) database at <http://deq.mt.gov/>. The database includes records for permitted air and water dischargers, hazardous and solid waste sites, cleanup sites, leaking underground storage tanks, and underground storage tanks. There were no listings in the database that have not already been considered in the database review above.

GIEIM reviewed Sanborn maps for the subject property and found it to be unmapped.

In conclusion, no environmental concerns were identified as a result of this Database Review.

### Disclaimer

---

This Report contains certain information obtained from a variety of public and other sources reasonably available to GIEIM. It cannot be concluded from this Report that coverage information for the Subject and surrounding properties does not exist from other sources. NO WARRANTY EXPRESSED OR IMPLIED, IS MADE WHATSOEVER IN CONNECTION WITH THIS REPORT. ENVIRONMENTAL DATA RESOURCES, INC. SPECIFICALLY DISCLAIMS THE MAKING OF ANY SUCH WARRANTIES, INCLUDING WITHOUT LIMITATION, MERCHANTABILITY OR FITNESS FOR A PARTICULAR USE OR PURPOSE. ALL RISK IS ASSUMED BY THE USER. IN NO EVENT SHALL ENVIRONMENTAL DATA RESOURCES, INC. BE LIABLE TO ANYONE, WHETHER ARISING OUT OF ERRORS OR OMISSIONS,

NEGLIGENCE, ACCIDENT OR ANY OTHER CAUSE, FOR ANY LOSS OF DAMAGE, INCLUDING, WITHOUT LIMITATION, SPECIAL, INCIDENTAL, CONSEQUENTIAL, OR EXEMPLARY DAMAGES. ANY LIABILITY ON THE PART OF ENVIRONMENTAL DATA RESOURCES, INC. IS STRICTLY LIMITED TO A REFUND OF THE AMOUNT PAID FOR THIS REPORT. Purchaser accepts this Report "AS IS". Any analyses, estimates, ratings, environmental risk levels or risk codes provided in this Report are provided for illustrative purposes only, and are not intended to provide, nor should they be interpreted as providing any facts regarding, or prediction or forecast of, any environmental risk for any property. Only a Phase I Environmental Site Assessment performed by an environmental professional can provide information regarding the environmental risk for any property. Additionally, the information provided in this Report is not to be construed as legal advice.

### **SIGNATURES**

Preparer represents that to the best of the preparer's knowledge the above statements and facts are true and correct and to the best of the preparer's actual knowledge no material facts have been suppressed or misstated.

Should there be questions on any portion of this report, please contact Green Environmental Management for further information.

Report prepared by:



Jonathan Green  
President



**2755 Seven Mile Road**

2755 Seven Mile Road

Craig, MT 59648

Inquiry Number: 7570254.2s

February 15, 2024

# The EDR Radius Map™ Report with GeoCheck®



6 Armstrong Road, 4th floor  
Shelton, CT 06484  
Toll Free: 800.352.0050  
[www.edrnet.com](http://www.edrnet.com)

# TABLE OF CONTENTS

<u>SECTION</u>	<u>PAGE</u>
Executive Summary .....	ES1
Overview Map .....	2
Detail Map .....	3
Map Findings Summary .....	4
Map Findings .....	8
Orphan Summary .....	11
Government Records Searched/Data Currency Tracking .....	GR-1
 <b><u>GEOCHECK ADDENDUM</u></b>	
Physical Setting Source Addendum .....	A-1
Physical Setting Source Summary .....	A-2
Physical Setting SSURGO Soil Map .....	A-5
Physical Setting Source Map .....	A-10
Physical Setting Source Map Findings .....	A-12
Physical Setting Source Records Searched .....	PSGR-1

***Thank you for your business.***  
Please contact EDR at 1-800-352-0050  
with any questions or comments.

### Disclaimer - Copyright and Trademark Notice

This Report contains certain information obtained from a variety of public and other sources reasonably available to Environmental Data Resources, LLC. It cannot be concluded from this Report that coverage information for the target and surrounding properties does not exist from other sources. This Report is provided on an "AS IS", "AS AVAILABLE" basis. **NO WARRANTY EXPRESS OR IMPLIED IS MADE WHATSOEVER IN CONNECTION WITH THIS REPORT. ENVIRONMENTAL DATA RESOURCES, LLC AND ITS SUBSIDIARIES, AFFILIATES AND THIRD PARTY SUPPLIERS DISCLAIM ALL WARRANTIES, OF ANY KIND OR NATURE, EXPRESS OR IMPLIED, ARISING OUT OF OR RELATED TO THIS REPORT OR ANY OF THE DATA AND INFORMATION PROVIDED IN THIS REPORT, INCLUDING WITHOUT LIMITATION, ANY WARRANTIES REGARDING ACCURACY, QUALITY, CORRECTNESS, COMPLETENESS, COMPREHENSIVENESS, SUITABILITY, MERCHANTABILITY, FITNESS FOR A PARTICULAR PURPOSE, TITLE, NON-INFRINGEMENT, MISAPPROPRIATION, OR OTHERWISE. ALL RISK IS ASSUMED BY THE USER. IN NO EVENT SHALL ENVIRONMENTAL DATA RESOURCES, LLC OR ITS SUBSIDIARIES, AFFILIATES OR THIRD PARTY SUPPLIERS BE LIABLE TO ANYONE FOR ANY DIRECT, INCIDENTAL, INDIRECT, SPECIAL, CONSEQUENTIAL OR OTHER DAMAGES OF ANY TYPE OR KIND (INCLUDING BUT NOT LIMITED TO LOSS OF PROFITS, LOSS OF USE, OR LOSS OF DATA) INFORMATION PROVIDED IN THIS REPORT.** Any analyses, estimates, ratings, environmental risk levels, or risk codes provided in this Report are provided for illustrative purposes only, and are not intended to provide, nor should they be interpreted as providing any facts regarding, or prediction or forecast of, any environmental risk for any property. Only an assessment performed by a qualified environmental professional can provide findings, opinions or conclusions regarding the environmental risk or conditions in, on or at any property.

Copyright 2024 by Environmental Data Resources, LLC. All rights reserved. Reproduction in any media or format, in whole or in part, of any report or map of Environmental Data Resources, LLC, or its affiliates, is prohibited without prior written permission.

EDR and its logos (including Sanborn and Sanborn Map) are trademarks of Environmental Data Resources, LLC or its affiliates. All other trademarks used herein are the property of their respective owners.

## EXECUTIVE SUMMARY

A search of available environmental records was conducted by Environmental Data Resources, Inc (EDR). The report was designed to assist parties seeking to meet the search requirements of EPA's Standards and Practices for All Appropriate Inquiries (40 CFR Part 312), the ASTM Standard Practice for Environmental Site Assessments (E1527 - 21), the ASTM Standard Practice for Environmental Site Assessments for Forestland or Rural Property (E2247 - 16), the ASTM Standard Practice for Limited Environmental Due Diligence: Transaction Screen Process (E1528 - 22) or custom requirements developed for the evaluation of environmental risk associated with a parcel of real estate.

### TARGET PROPERTY INFORMATION

#### ADDRESS

2755 SEVEN MILE ROAD  
CRAIG, MT 59648

#### COORDINATES

Latitude (North): 47.0757250 - 47° 4' 32.61"  
Longitude (West): 111.9684830 - 111° 58' 6.53"  
Universal Transverse Mercator: Zone 12  
UTM X (Meters): 426472.6  
UTM Y (Meters): 5213815.5  
Elevation: 3477 ft. above sea level

### USGS TOPOGRAPHIC MAP ASSOCIATED WITH TARGET PROPERTY

Target Property Map: 15050418 CRAIG, MT  
Version Date: 2020

### AERIAL PHOTOGRAPHY IN THIS REPORT

Portions of Photo from: 20200721  
Source: USDA

MAPPED SITES SUMMARY

Target Property Address:  
2755 SEVEN MILE ROAD  
CRAIG, MT 59648

Click on Map ID to see full detail.

MAP ID	SITE NAME	ADDRESS	DATABASE ACRONYMS	RELATIVE ELEVATION	DIST (ft. & mi.) DIRECTION
<a href="#">A1</a>	CRAIG BAR	50 FRONT ST	LUST, UST	Lower	1135, 0.215, East
<a href="#">A2</a>	OCONNELLS STORE	105 BRIDGE ST	LUST, UST	Lower	1153, 0.218, ESE
<a href="#">A3</a>	OCONNELLS STORE	105 BRIDGE ST	UST FINDER, UST FINDER RELEASE	Lower	1153, 0.218, ESE

# EXECUTIVE SUMMARY

## TARGET PROPERTY SEARCH RESULTS

The target property was not listed in any of the databases searched by EDR.

## DATABASES WITH NO MAPPED SITES

No mapped sites were found in EDR's search of available ("reasonably ascertainable ") government records either on the target property or within the search radius around the target property for the following databases:

## STANDARD ENVIRONMENTAL RECORDS

### ***Lists of Federal NPL (Superfund) sites***

NPL..... National Priority List  
Proposed NPL..... Proposed National Priority List Sites  
NPL LIENS..... Federal Superfund Liens

### ***Lists of Federal Delisted NPL sites***

Delisted NPL..... National Priority List Deletions

### ***Lists of Federal sites subject to CERCLA removals and CERCLA orders***

FEDERAL FACILITY..... Federal Facility Site Information listing  
SEMS..... Superfund Enterprise Management System

### ***Lists of Federal CERCLA sites with NFRAP***

SEMS-ARCHIVE..... Superfund Enterprise Management System Archive

### ***Lists of Federal RCRA facilities undergoing Corrective Action***

CORRACTS..... Corrective Action Report

### ***Lists of Federal RCRA TSD facilities***

RCRA-TSDF..... RCRA - Treatment, Storage and Disposal

### ***Lists of Federal RCRA generators***

RCRA-LQG..... RCRA - Large Quantity Generators  
RCRA-SQG..... RCRA - Small Quantity Generators  
RCRA-VSQG..... RCRA - Very Small Quantity Generators (Formerly Conditionally Exempt Small Quantity Generators)

### ***Federal institutional controls / engineering controls registries***

LUCIS..... Land Use Control Information System

## EXECUTIVE SUMMARY

US ENG CONTROLS..... Engineering Controls Sites List  
US INST CONTROLS..... Institutional Controls Sites List

### ***Federal ERNS list***

ERNS..... Emergency Response Notification System

### ***Lists of state- and tribal (Superfund) equivalent sites***

SHWS..... CECRA (Non-NPL) Priority Sites List

### ***Lists of state and tribal landfills and solid waste disposal facilities***

SWF/LF..... Solid Waste Management Facilities List

### ***Lists of state and tribal leaking storage tanks***

INDIAN LUST..... Leaking Underground Storage Tanks on Indian Land

### ***Lists of state and tribal registered storage tanks***

FEMA UST..... Underground Storage Tank Listing  
AST..... Above Ground Storage Tanks  
INDIAN UST..... Underground Storage Tanks on Indian Land

### ***State and tribal institutional control / engineering control registries***

INST CONTROL..... Response Action List

### ***Lists of state and tribal voluntary cleanup sites***

VCP..... Voluntary Cleanup & Redevelopment Act Registry  
INDIAN VCP..... Voluntary Cleanup Priority Listing

### ***Lists of state and tribal brownfield sites***

BROWNFIELDS..... Brownfields Site Listing

## **ADDITIONAL ENVIRONMENTAL RECORDS**

### ***Local Brownfield lists***

US BROWNFIELDS..... A Listing of Brownfields Sites

### ***Local Lists of Landfill / Solid Waste Disposal Sites***

SWRCY..... Recycling Facilities  
INDIAN ODI..... Report on the Status of Open Dumps on Indian Lands  
DEBRIS REGION 9..... Torres Martinez Reservation Illegal Dump Site Locations  
ODI..... Open Dump Inventory  
IHS OPEN DUMPS..... Open Dumps on Indian Land

### ***Local Lists of Hazardous waste / Contaminated Sites***

US HIST CDL..... Delisted National Clandestine Laboratory Register

## EXECUTIVE SUMMARY

CDL..... Clandestine Drug Labs  
HIST CDL..... Clandestine Drug Lab Listing  
DEL SHWS..... Delisted List of CECRA Sites  
US CDL..... National Clandestine Laboratory Register

### **Local Land Records**

LIENS 2..... CERCLA Lien Information

### **Records of Emergency Release Reports**

HMIRS..... Hazardous Materials Information Reporting System  
SPILLS..... Hazardous Material Spills Report

### **Other Ascertainable Records**

RCRA NonGen / NLR..... RCRA - Non Generators / No Longer Regulated  
FUDS..... Formerly Used Defense Sites  
DOD..... Department of Defense Sites  
SCRD DRYCLEANERS..... State Coalition for Remediation of Drycleaners Listing  
US FIN ASSUR..... Financial Assurance Information  
EPA WATCH LIST..... EPA WATCH LIST  
2020 COR ACTION..... 2020 Corrective Action Program List  
TSCA..... Toxic Substances Control Act  
TRIS..... Toxic Chemical Release Inventory System  
SSTS..... Section 7 Tracking Systems  
ROD..... Records Of Decision  
RMP..... Risk Management Plans  
RAATS..... RCRA Administrative Action Tracking System  
PRP..... Potentially Responsible Parties  
PADS..... PCB Activity Database System  
ICIS..... Integrated Compliance Information System  
FTTS..... FIFRA/ TSCA Tracking System - FIFRA (Federal Insecticide, Fungicide, & Rodenticide Act)/TSCA (Toxic Substances Control Act)  
MLTS..... Material Licensing Tracking System  
COAL ASH DOE..... Steam-Electric Plant Operation Data  
COAL ASH EPA..... Coal Combustion Residues Surface Impoundments List  
PCB TRANSFORMER..... PCB Transformer Registration Database  
RADINFO..... Radiation Information Database  
HIST FTTS..... FIFRA/TSCA Tracking System Administrative Case Listing  
DOT OPS..... Incident and Accident Data  
CONSENT..... Superfund (CERCLA) Consent Decrees  
INDIAN RESERV..... Indian Reservations  
FUSRAP..... Formerly Utilized Sites Remedial Action Program  
UMTRA..... Uranium Mill Tailings Sites  
LEAD SMELTERS..... Lead Smelter Sites  
US AIRS..... Aerometric Information Retrieval System Facility Subsystem  
US MINES..... Mines Master Index File  
MINES MRDS..... Mineral Resources Data System  
ABANDONED MINES..... Abandoned Mines  
FINDS..... Facility Index System/Facility Registry System  
DOCKET HWC..... Hazardous Waste Compliance Docket Listing  
ECHO..... Enforcement & Compliance History Information  
UXO..... Unexploded Ordnance Sites  
FUELS PROGRAM..... EPA Fuels Program Registered Listing

## EXECUTIVE SUMMARY

PFAS NPL.....	Superfund Sites with PFAS Detections Information
PFAS FEDERAL SITES.....	Federal Sites PFAS Information
PFAS TSCA.....	PFAS Manufacture and Imports Information
PFAS TRIS.....	List of PFAS Added to the TRI
PFAS RCRA MANIFEST.....	PFAS Transfers Identified In the RCRA Database Listing
PFAS ATSDR.....	PFAS Contamination Site Location Listing
PFAS WQP.....	Ambient Environmental Sampling for PFAS
PFAS NPDES.....	Clean Water Act Discharge Monitoring Information
PFAS ECHO.....	Facilities in Industries that May Be Handling PFAS Listing
PFAS ECHO FIRE TRAINING.....	Facilities in Industries that May Be Handling PFAS Listing
PFAS PART 139 AIRPORT.....	All Certified Part 139 Airports PFAS Information Listing
AQUEOUS FOAM NRC.....	Aqueous Foam Related Incidents Listing
BIOSOLIDS.....	ICIS-NPDES Biosolids Facility Data
PFAS.....	PFOA & PFOS Site Listing
AIRS.....	Emissions Inventory Listing
ASBESTOS.....	ASBESTOS
COAL ASH.....	Coal Ash Disposal Site Listing
DRYCLEANERS.....	Drycleaner Facility Listing
Enforcement.....	Enforcement Cases Listing
Financial Assurance.....	Financial Assurance Information Listing
MINES.....	Abandoned and Inactive Mines Database
REM RPROGRAM.....	Remediation Response Site Database
UIC.....	UIC Wells Listing
WQA.....	WQA Site Ranking List

### EDR HIGH RISK HISTORICAL RECORDS

#### *EDR Exclusive Records*

EDR MGP.....	EDR Proprietary Manufactured Gas Plants
EDR Hist Auto.....	EDR Exclusive Historical Auto Stations
EDR Hist Cleaner.....	EDR Exclusive Historical Cleaners

### EDR RECOVERED GOVERNMENT ARCHIVES

#### *Exclusive Recovered Govt. Archives*

RGA HWS.....	Recovered Government Archive State Hazardous Waste Facilities List
RGA LUST.....	Recovered Government Archive Leaking Underground Storage Tank

### SURROUNDING SITES: SEARCH RESULTS

Surrounding sites were identified in the following databases.

Elevations have been determined from the USGS Digital Elevation Model and should be evaluated on a relative (not an absolute) basis. Relative elevation information between sites of close proximity should be field verified. Sites with an elevation equal to or higher than the target property have been differentiated below from sites with an elevation lower than the target property. Page numbers and map identification numbers refer to the EDR Radius Map report where detailed data on individual sites can be reviewed.

Sites listed in ***bold italics*** are in multiple databases.

Unmappable (orphan) sites are not considered in the foregoing analysis.

# EXECUTIVE SUMMARY

## STANDARD ENVIRONMENTAL RECORDS

### ***Lists of state and tribal leaking storage tanks***

LUST: The Leaking Underground Storage Tank Incident Reports contain an inventory of reported leaking underground storage tank incidents. The data come from the Department of Environmental Quality's Leaking Underground Storage Tank List for Montana.

A review of the LUST list, as provided by EDR, and dated 09/19/2023 has revealed that there are 2 LUST sites within approximately 0.5 miles of the target property.

<u>Lower Elevation</u>	<u>Address</u>	<u>Direction / Distance</u>	<u>Map ID</u>	<u>Page</u>
<b>CRAIG BAR</b> Facility Id: 23786	<b>50 FRONT ST</b>	<b>E 1/8 - 1/4 (0.215 mi.)</b>	<b>A1</b>	<b>8</b>
<b>OCONNELLS STORE</b> Facility Id: 23641	<b>105 BRIDGE ST</b>	<b>ESE 1/8 - 1/4 (0.218 mi.)</b>	<b>A2</b>	<b>8</b>

### ***Lists of state and tribal registered storage tanks***

UST: The Underground Storage Tank database contains registered USTs. USTs are regulated under Subtitle I of the Resource Conservation and Recovery Act (RCRA). The data come from the Department of Environmental Quality's Statewide UST List.

A review of the UST list, as provided by EDR, has revealed that there are 2 UST sites within approximately 0.25 miles of the target property.

<u>Lower Elevation</u>	<u>Address</u>	<u>Direction / Distance</u>	<u>Map ID</u>	<u>Page</u>
<b>CRAIG BAR</b> Database: UST, Date of Government Version: 09/29/2023 Open or Closed?: CLOSE Facility Id: 23786	<b>50 FRONT ST</b>	<b>E 1/8 - 1/4 (0.215 mi.)</b>	<b>A1</b>	<b>8</b>
<b>OCONNELLS STORE</b> Database: UST, Date of Government Version: 09/29/2023 Open or Closed?: CLOSE Facility Id: 23641	<b>105 BRIDGE ST</b>	<b>ESE 1/8 - 1/4 (0.218 mi.)</b>	<b>A2</b>	<b>8</b>

## ADDITIONAL ENVIRONMENTAL RECORDS

### ***Other Ascertainable Records***

UST FINDER: EPA developed UST Finder, a web map application containing a comprehensive, state-sourced national map of underground storage tank (UST) and leaking UST (LUST) data. It provides the attributes and locations of active and closed USTs, UST facilities, and LUST sites from states and from Tribal lands and US territories. UST Finder contains information about proximity of UST facilities and LUST sites to: surface and groundwater public drinking water protection areas; estimated number of private domestic wells and number of people living nearby; and flooding and wildfires.

A review of the UST FINDER list, as provided by EDR, and dated 06/08/2023 has revealed that there is

## EXECUTIVE SUMMARY

1 UST FINDER site within approximately 0.25 miles of the target property.

<u>Lower Elevation</u>	<u>Address</u>	<u>Direction / Distance</u>	<u>Map ID</u>	<u>Page</u>
<i>OCONNELLS STORE</i>	<i>105 BRIDGE ST</i>	<i>ESE 1/8 - 1/4 (0.218 mi.)</i>	<i>A3</i>	<i>9</i>

UST FINDER RELEASE: US EPA's UST Finder data is a national composite of leaking underground storage tanks. This data contains information about, and locations of, leaking underground storage tanks. Data was collected from state sources and standardized into a national profile by EPA's Office of Underground Storage Tanks, Office of Research and Development, and the Association of State and Territorial Solid Waste Management Officials.

A review of the UST FINDER RELEASE list, as provided by EDR, and dated 06/08/2023 has revealed that there is 1 UST FINDER RELEASE site within approximately 0.5 miles of the target property.

<u>Lower Elevation</u>	<u>Address</u>	<u>Direction / Distance</u>	<u>Map ID</u>	<u>Page</u>
<i>OCONNELLS STORE</i>	<i>105 BRIDGE ST</i>	<i>ESE 1/8 - 1/4 (0.218 mi.)</i>	<i>A3</i>	<i>9</i>

## EXECUTIVE SUMMARY

There were no unmapped sites in this report.

# OVERVIEW MAP - 7570254.2S

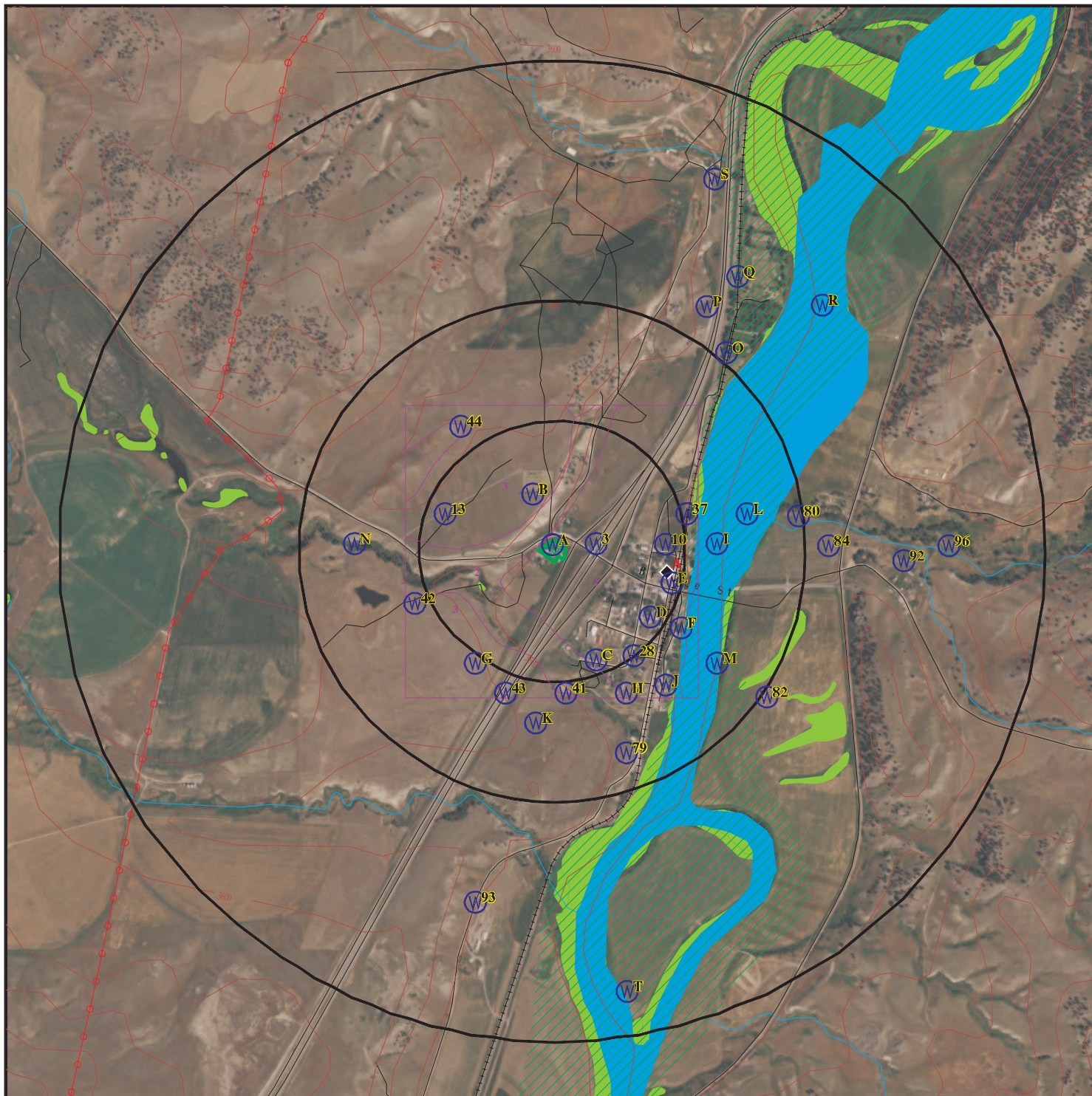

Target Property

Sites at elevations higher than or equal to the target property

Sites at elevations lower than the target property

Manufactured Gas Plants

National Priority List Sites

Dept. Defense Sites

Indian Reservations BIA

Power transmission lines

Special Flood Hazard Area (1%)

0.2% Annual Chance Flood Hazard

National Wetland Inventory

State Wetlands

This report includes Interactive Map Layers to display and/or hide map information. The legend includes only those icons for the default map view.

SITE NAME: 2755 Seven Mile Road  
 ADDRESS: 2755 Seven Mile Road  
 Craig MT 59648  
 LAT/LONG: 47.075725 / 111.968483

CLIENT: Green Environmental Management  
 CONTACT: Christian Green  
 INQUIRY #: 7570254.2s  
 DATE: February 15, 2024 2:30 pm



## MAP FINDINGS SUMMARY

Database	Search Distance (Miles)	Target Property	< 1/8	1/8 - 1/4	1/4 - 1/2	1/2 - 1	> 1	Total Plotted
<b>STANDARD ENVIRONMENTAL RECORDS</b>								
<b><i>Lists of Federal NPL (Superfund) sites</i></b>								
NPL	1.000		0	0	0	0	NR	0
Proposed NPL	1.000		0	0	0	0	NR	0
NPL LIENS	1.000		0	0	0	0	NR	0
<b><i>Lists of Federal Delisted NPL sites</i></b>								
Delisted NPL	1.000		0	0	0	0	NR	0
<b><i>Lists of Federal sites subject to CERCLA removals and CERCLA orders</i></b>								
FEDERAL FACILITY	0.500		0	0	0	NR	NR	0
SEMS	0.500		0	0	0	NR	NR	0
<b><i>Lists of Federal CERCLA sites with NFRAP</i></b>								
SEMS-ARCHIVE	0.500		0	0	0	NR	NR	0
<b><i>Lists of Federal RCRA facilities undergoing Corrective Action</i></b>								
CORRACTS	1.000		0	0	0	0	NR	0
<b><i>Lists of Federal RCRA TSD facilities</i></b>								
RCRA-TSDF	0.500		0	0	0	NR	NR	0
<b><i>Lists of Federal RCRA generators</i></b>								
RCRA-LQG	0.250		0	0	NR	NR	NR	0
RCRA-SQG	0.250		0	0	NR	NR	NR	0
RCRA-VSQG	0.250		0	0	NR	NR	NR	0
<b><i>Federal institutional controls / engineering controls registries</i></b>								
LUCIS	0.500		0	0	0	NR	NR	0
US ENG CONTROLS	0.500		0	0	0	NR	NR	0
US INST CONTROLS	0.500		0	0	0	NR	NR	0
<b><i>Federal ERNS list</i></b>								
ERNS	0.001		0	NR	NR	NR	NR	0
<b><i>Lists of state- and tribal (Superfund) equivalent sites</i></b>								
SHWS	1.000		0	0	0	0	NR	0
<b><i>Lists of state and tribal landfills and solid waste disposal facilities</i></b>								
SWF/LF	0.500		0	0	0	NR	NR	0
<b><i>Lists of state and tribal leaking storage tanks</i></b>								
LUST	0.500		0	2	0	NR	NR	2

## MAP FINDINGS SUMMARY

Database	Search Distance (Miles)	Target Property	< 1/8	1/8 - 1/4	1/4 - 1/2	1/2 - 1	> 1	Total Plotted
INDIAN LUST	0.500		0	0	0	NR	NR	0
<b><i>Lists of state and tribal registered storage tanks</i></b>								
FEMA UST	0.250		0	0	NR	NR	NR	0
UST	0.250		0	2	NR	NR	NR	2
AST	0.250		0	0	NR	NR	NR	0
INDIAN UST	0.250		0	0	NR	NR	NR	0
<b><i>State and tribal institutional control / engineering control registries</i></b>								
INST CONTROL	0.500		0	0	0	NR	NR	0
<b><i>Lists of state and tribal voluntary cleanup sites</i></b>								
VCP	0.500		0	0	0	NR	NR	0
INDIAN VCP	0.500		0	0	0	NR	NR	0
<b><i>Lists of state and tribal brownfield sites</i></b>								
BROWNFIELDS	0.500		0	0	0	NR	NR	0
<b><u>ADDITIONAL ENVIRONMENTAL RECORDS</u></b>								
<b><i>Local Brownfield lists</i></b>								
US BROWNFIELDS	0.500		0	0	0	NR	NR	0
<b><i>Local Lists of Landfill / Solid Waste Disposal Sites</i></b>								
SWRCY	0.500		0	0	0	NR	NR	0
INDIAN ODI	0.500		0	0	0	NR	NR	0
DEBRIS REGION 9	0.500		0	0	0	NR	NR	0
ODI	0.500		0	0	0	NR	NR	0
IHS OPEN DUMPS	0.500		0	0	0	NR	NR	0
<b><i>Local Lists of Hazardous waste / Contaminated Sites</i></b>								
US HIST CDL	0.001		0	NR	NR	NR	NR	0
CDL	0.001		0	NR	NR	NR	NR	0
HIST CDL	0.001		0	NR	NR	NR	NR	0
DEL SHWS	1.000		0	0	0	0	NR	0
US CDL	0.001		0	NR	NR	NR	NR	0
<b><i>Local Land Records</i></b>								
LIENS 2	0.001		0	NR	NR	NR	NR	0
<b><i>Records of Emergency Release Reports</i></b>								
HMIRS	0.001		0	NR	NR	NR	NR	0
SPILLS	0.001		0	NR	NR	NR	NR	0
<b><i>Other Ascertainable Records</i></b>								
RCRA NonGen / NLR	0.250		0	0	NR	NR	NR	0
FUDS	1.000		0	0	0	0	NR	0

## MAP FINDINGS SUMMARY

Database	Search Distance (Miles)	Target Property	< 1/8	1/8 - 1/4	1/4 - 1/2	1/2 - 1	> 1	Total Plotted
DOD	1.000		0	0	0	0	NR	0
SCRD DRYCLEANERS	0.500		0	0	0	NR	NR	0
US FIN ASSUR	0.001		0	NR	NR	NR	NR	0
EPA WATCH LIST	0.001		0	NR	NR	NR	NR	0
2020 COR ACTION	0.250		0	0	NR	NR	NR	0
TSCA	0.001		0	NR	NR	NR	NR	0
TRIS	0.001		0	NR	NR	NR	NR	0
SSTS	0.001		0	NR	NR	NR	NR	0
ROD	1.000		0	0	0	0	NR	0
RMP	0.001		0	NR	NR	NR	NR	0
RAATS	0.001		0	NR	NR	NR	NR	0
PRP	0.001		0	NR	NR	NR	NR	0
PADS	0.001		0	NR	NR	NR	NR	0
ICIS	0.001		0	NR	NR	NR	NR	0
FTTS	0.001		0	NR	NR	NR	NR	0
MLTS	0.001		0	NR	NR	NR	NR	0
COAL ASH DOE	0.001		0	NR	NR	NR	NR	0
COAL ASH EPA	0.500		0	0	0	NR	NR	0
PCB TRANSFORMER	0.001		0	NR	NR	NR	NR	0
RADINFO	0.001		0	NR	NR	NR	NR	0
HIST FTTS	0.001		0	NR	NR	NR	NR	0
DOT OPS	0.001		0	NR	NR	NR	NR	0
CONSENT	1.000		0	0	0	0	NR	0
INDIAN RESERV	1.000		0	0	0	0	NR	0
FUSRAP	1.000		0	0	0	0	NR	0
UMTRA	0.500		0	0	0	NR	NR	0
LEAD SMELTERS	0.001		0	NR	NR	NR	NR	0
US AIRS	0.001		0	NR	NR	NR	NR	0
US MINES	0.250		0	0	NR	NR	NR	0
MINES MRDS	0.250		0	0	NR	NR	NR	0
ABANDONED MINES	0.250		0	0	NR	NR	NR	0
FINDS	0.001		0	NR	NR	NR	NR	0
DOCKET HWC	0.001		0	NR	NR	NR	NR	0
ECHO	0.001		0	NR	NR	NR	NR	0
UXO	1.000		0	0	0	0	NR	0
FUELS PROGRAM	0.250		0	0	NR	NR	NR	0
PFAS NPL	0.250		0	0	NR	NR	NR	0
PFAS FEDERAL SITES	0.250		0	0	NR	NR	NR	0
PFAS TSCA	0.250		0	0	NR	NR	NR	0
PFAS TRIS	0.250		0	0	NR	NR	NR	0
PFAS RCRA MANIFEST	0.250		0	0	NR	NR	NR	0
PFAS ATSDR	0.250		0	0	NR	NR	NR	0
PFAS WQP	0.250		0	0	NR	NR	NR	0
PFAS NPDES	0.250		0	0	NR	NR	NR	0
PFAS ECHO	0.250		0	0	NR	NR	NR	0
PFAS ECHO FIRE TRAINING	0.250		0	0	NR	NR	NR	0
PFAS PART 139 AIRPORT	0.250		0	0	NR	NR	NR	0
AQUEOUS FOAM NRC	0.250		0	0	NR	NR	NR	0
BIOSOLIDS	0.001		0	NR	NR	NR	NR	0
PFAS	0.250		0	0	NR	NR	NR	0
AIRS	0.001		0	NR	NR	NR	NR	0



MAP FINDINGS

Map ID  
Direction  
Distance  
Elevation

Site

Database(s)

EDR ID Number  
EPA ID Number

**A1**  
**East**  
**1/8-1/4**  
**0.215 mi.**  
**1135 ft.**

**CRAIG BAR**  
**50 FRONT ST**  
**CRAIG, MT**  
  
**Site 1 of 3 in cluster A**

**LUST** **U003579672**  
**UST** **N/A**

**Relative:**  
**Lower**  
  
**Actual:**  
**3459 ft.**

**LUST:**  
Name: CRAIG BAR  
Address: 50 FRONT ST  
City,State,Zip: CRAIG, MT  
Facility ID: 23786  
Legacy Facility Code: 25-08541  
Release ID: 3785  
Date of Release: 08/18/1999  
Date Resolved: 06/21/2016  
Latitude: Not reported  
Longitude: Not reported  
Facility Status: Resolved  
Program Description: Not reported  
Release Status: Not reported  
Content Name: Not reported  
Event Type: Not reported  
Claim Eligibility: Not reported

**UST:**  
Name: CRAIG BAR  
Address: 50 FRONT ST  
City: CRAIG  
Facility ID: 23786  
Active Tanks: 0  
Inactive Tanks: 2  
Open/Closed?: CLOSE  
Closed Tanks: 0  
Alt FAC Code: 25-08541

**A2**  
**ESE**  
**1/8-1/4**  
**0.218 mi.**  
**1153 ft.**

**OCONNELLS STORE**  
**105 BRIDGE ST**  
**CRAIG, MT**  
  
**Site 2 of 3 in cluster A**

**LUST** **U004228902**  
**UST** **N/A**

**Relative:**  
**Lower**  
  
**Actual:**  
**3460 ft.**

**LUST:**  
Name: OCONNELLS STORE  
Address: 105 BRIDGE ST  
City,State,Zip: CRAIG, MT  
Facility ID: 23641  
Legacy Facility Code: 25-05639  
Release ID: 4225  
Date of Release: 06/15/1999  
Date Resolved: Not reported  
Latitude: Not reported  
Longitude: Not reported  
Facility Status: Confirmed  
Program Description: Not reported  
Release Status: Not reported  
Content Name: Not reported  
Event Type: Not reported  
Claim Eligibility: Not reported

Map ID  
 Direction  
 Distance  
 Elevation

MAP FINDINGS

Site

Database(s)

EDR ID Number  
 EPA ID Number

**OCONNELLS STORE (Continued)**

**U004228902**

UST:  
 Name: OCONNELLS STORE  
 Address: 105 BRIDGE ST  
 City: CRAIG  
 Facility ID: 23641  
 Active Tanks: 0  
 Inactive Tanks: 2  
 Open/Closed?: CLOSE  
 Closed Tanks: 0  
 Alt FAC Code: 25-05639

**A3**  
**ESE**  
**1/8-1/4**  
**0.218 mi.**  
**1153 ft.**

**OCONNELLS STORE**  
**105 BRIDGE ST**  
**CRAIG, MT 59648**  
**Site 3 of 3 in cluster A**

**UST FINDER 1028490569**  
**UST FINDER RELEASE N/A**

**Relative:**  
**Lower**  
**Actual:**  
**3460 ft.**

UST FINDER:  
 Object ID: 273994  
 Facility ID: MT2505639  
 Name: OCONNELLS STORE  
 Address: 105 BRIDGE ST  
 City,State,Zip: CRAIG, MT 59648  
 Address Match Type: PointAddress  
 Open USTs: 0  
 Closed USTs: 2  
 TOS USTs: 0  
 Population 1500ft: 24  
 Private Wells 1500ft: 22  
 Within 100yr Floodplain: No  
 Land Use: Developed, Medium Intensity  
 Within SPA: No  
 SPA PWS Facility ID: Not reported  
 SPA Water Type: Not reported  
 SPA Facility Type: Not reported  
 SPA HUC12: Not reported  
 Within WHPA: Yes  
 WHPA PWS Facility ID: MT0002077\_6556  
 WHPA Water Type: GW - Ground water  
 WHPA Facility Type: WL - Well  
 WHPA HUC12: 100301020504  
 Facility Status: Closed UST(s)  
 Date of Last Inspection: Not reported  
 EPA Region: 8  
 Tribe: Not reported  
 Coordinate Source: Geocode  
 X Coord: -111.9636464  
 Y Coord: 47.07456166  
 Latitude: 47.07456166  
 Longitude: -111.9636464

UST FINDER:  
 Object ID: 1064343  
 Facility ID: MT2505639  
 Tank ID: 2505639-1  
 Tank Status: Closed  
 Installation Date: 1981/12/29 16:00:00+00  
 Removal Date: Not reported

Map ID  
Direction  
Distance  
Elevation

MAP FINDINGS

Site

Database(s)

EDR ID Number  
EPA ID Number

**OCONNELLS STORE (Continued)**

**1028490569**

Tank Capacity: 8000  
Substances: Gasoline  
Tank Wall Type: Single  
  
Object ID: 1064344  
Facility ID: MT2505639  
Tank ID: 2505639-2  
Tank Status: Closed  
Installation Date: 1979/12/30 16:00:00+00  
Removal Date: Not reported  
Tank Capacity: 8000  
Substances: Gasoline  
Tank Wall Type: Single

**UST FINDER RELEASE:**

Object ID: 209230  
Facility ID: MT2505639  
Lust ID: MT4225  
Name: OCONNELLS STORE #4225  
Address: 105 BRIDGE ST  
City,State,Zip: CRAIG, MT 0  
Address Match Type: Not reported  
Reported Date: 1999/06/15 15:59:59+00  
Status: Open  
Substance: Not reported  
Population within 1500ft: 22  
Domestic Wells within 1500ft: 20  
Land Use: Developed, Low Intensity  
Within SPA: No  
SPA PWS Facility ID: Not reported  
SPA Water Type: Not reported  
SPA Facility Type: Not reported  
SPA HUC12: Not reported  
Within WHPA: Yes  
WHPA PWS Facility ID: MT0002077\_6556  
WHPA Water Type: GW - Ground water  
WHPA Facility Type: WL - Well  
WHPA HUC12: 100301020504  
Within 100yr Floodplain: No  
Tribe: Not reported  
EPA Region: 8  
NFA Letter 1: Not reported  
NFA Letter 2: Not reported  
NFA Letter 3: Not reported  
NFA Letter 4: Not reported  
Closed With Residual Contaminate: Not reported  
Coordinate Source: State  
X Coord: -111.96384  
Y Coord: 47.0756500000001  
Latitude: 47.07565  
Longitude: -111.96384

Count: 0 records.

ORPHAN SUMMARY

City	EDR ID	Site Name	Site Address	Zip	Database(s)
NO SITES FOUND					

# GOVERNMENT RECORDS SEARCHED / DATA CURRENCY TRACKING

To maintain currency of the following federal and state databases, EDR contacts the appropriate governmental agency on a monthly or quarterly basis, as required.

**Number of Days to Update:** Provides confirmation that EDR is reporting records that have been updated within 90 days from the date the government agency made the information available to the public.

## **STANDARD ENVIRONMENTAL RECORDS**

### ***Lists of Federal NPL (Superfund) sites***

#### **NPL: National Priority List**

National Priorities List (Superfund). The NPL is a subset of CERCLIS and identifies over 1,200 sites for priority cleanup under the Superfund Program. NPL sites may encompass relatively large areas. As such, EDR provides polygon coverage for over 1,000 NPL site boundaries produced by EPA's Environmental Photographic Interpretation Center (EPIC) and regional EPA offices.

Date of Government Version: 12/26/2023	Source: EPA
Date Data Arrived at EDR: 01/02/2024	Telephone: N/A
Date Made Active in Reports: 01/24/2024	Last EDR Contact: 02/01/2024
Number of Days to Update: 22	Next Scheduled EDR Contact: 04/08/2024
	Data Release Frequency: Quarterly

#### **NPL Site Boundaries**

##### **Sources:**

EPA's Environmental Photographic Interpretation Center (EPIC)  
Telephone: 202-564-7333

EPA Region 1  
Telephone 617-918-1143

EPA Region 6  
Telephone: 214-655-6659

EPA Region 3  
Telephone 215-814-5418

EPA Region 7  
Telephone: 913-551-7247

EPA Region 4  
Telephone 404-562-8033

EPA Region 8  
Telephone: 303-312-6774

EPA Region 5  
Telephone 312-886-6686

EPA Region 9  
Telephone: 415-947-4246

EPA Region 10  
Telephone 206-553-8665

#### **Proposed NPL: Proposed National Priority List Sites**

A site that has been proposed for listing on the National Priorities List through the issuance of a proposed rule in the Federal Register. EPA then accepts public comments on the site, responds to the comments, and places on the NPL those sites that continue to meet the requirements for listing.

Date of Government Version: 12/26/2023	Source: EPA
Date Data Arrived at EDR: 01/02/2024	Telephone: N/A
Date Made Active in Reports: 01/24/2024	Last EDR Contact: 02/01/2024
Number of Days to Update: 22	Next Scheduled EDR Contact: 04/08/2024
	Data Release Frequency: Quarterly

#### **NPL LIENS: Federal Superfund Liens**

Federal Superfund Liens. Under the authority granted the USEPA by CERCLA of 1980, the USEPA has the authority to file liens against real property in order to recover remedial action expenditures or when the property owner received notification of potential liability. USEPA compiles a listing of filed notices of Superfund Liens.

# GOVERNMENT RECORDS SEARCHED / DATA CURRENCY TRACKING

Date of Government Version: 10/15/1991  
Date Data Arrived at EDR: 02/02/1994  
Date Made Active in Reports: 03/30/1994  
Number of Days to Update: 56

Source: EPA  
Telephone: 202-564-4267  
Last EDR Contact: 08/15/2011  
Next Scheduled EDR Contact: 11/28/2011  
Data Release Frequency: No Update Planned

## ***Lists of Federal Delisted NPL sites***

Delisted NPL: National Priority List Deletions

The National Oil and Hazardous Substances Pollution Contingency Plan (NCP) establishes the criteria that the EPA uses to delete sites from the NPL. In accordance with 40 CFR 300.425.(e), sites may be deleted from the NPL where no further response is appropriate.

Date of Government Version: 12/26/2023  
Date Data Arrived at EDR: 01/02/2024  
Date Made Active in Reports: 01/24/2024  
Number of Days to Update: 22

Source: EPA  
Telephone: N/A  
Last EDR Contact: 02/01/2024  
Next Scheduled EDR Contact: 04/08/2024  
Data Release Frequency: Quarterly

## ***Lists of Federal sites subject to CERCLA removals and CERCLA orders***

FEDERAL FACILITY: Federal Facility Site Information listing

A listing of National Priority List (NPL) and Base Realignment and Closure (BRAC) sites found in the Comprehensive Environmental Response, Compensation and Liability Information System (CERCLIS) Database where EPA Federal Facilities Restoration and Reuse Office is involved in cleanup activities.

Date of Government Version: 12/20/2023  
Date Data Arrived at EDR: 12/20/2023  
Date Made Active in Reports: 01/24/2024  
Number of Days to Update: 35

Source: Environmental Protection Agency  
Telephone: 703-603-8704  
Last EDR Contact: 12/20/2023  
Next Scheduled EDR Contact: 04/08/2024  
Data Release Frequency: Varies

SEMS: Superfund Enterprise Management System

SEMS (Superfund Enterprise Management System) tracks hazardous waste sites, potentially hazardous waste sites, and remedial activities performed in support of EPA's Superfund Program across the United States. The list was formerly known as CERCLIS, renamed to SEMS by the EPA in 2015. The list contains data on potentially hazardous waste sites that have been reported to the USEPA by states, municipalities, private companies and private persons, pursuant to Section 103 of the Comprehensive Environmental Response, Compensation, and Liability Act (CERCLA). This dataset also contains sites which are either proposed to or on the National Priorities List (NPL) and the sites which are in the screening and assessment phase for possible inclusion on the NPL.

Date of Government Version: 09/19/2023  
Date Data Arrived at EDR: 10/03/2023  
Date Made Active in Reports: 10/19/2023  
Number of Days to Update: 16

Source: EPA  
Telephone: 800-424-9346  
Last EDR Contact: 02/01/2024  
Next Scheduled EDR Contact: 04/22/2024  
Data Release Frequency: Quarterly

## ***Lists of Federal CERCLA sites with NFRAP***

SEMS-ARCHIVE: Superfund Enterprise Management System Archive

# GOVERNMENT RECORDS SEARCHED / DATA CURRENCY TRACKING

SEMS-ARCHIVE (Superfund Enterprise Management System Archive) tracks sites that have no further interest under the Federal Superfund Program based on available information. The list was formerly known as the CERCLIS-NFRAP, renamed to SEMS ARCHIVE by the EPA in 2015. EPA may perform a minimal level of assessment work at a site while it is archived if site conditions change and/or new information becomes available. Archived sites have been removed and archived from the inventory of SEMS sites. Archived status indicates that, to the best of EPA's knowledge, assessment at a site has been completed and that EPA has determined no further steps will be taken to list the site on the National Priorities List (NPL), unless information indicates this decision was not appropriate or other considerations require a recommendation for listing at a later time. The decision does not necessarily mean that there is no hazard associated with a given site; it only means that, based upon available information, the location is not judged to be potential NPL site.

Date of Government Version: 09/19/2023	Source: EPA
Date Data Arrived at EDR: 10/03/2023	Telephone: 800-424-9346
Date Made Active in Reports: 10/19/2023	Last EDR Contact: 02/01/2024
Number of Days to Update: 16	Next Scheduled EDR Contact: 04/22/2024
	Data Release Frequency: Quarterly

## ***Lists of Federal RCRA facilities undergoing Corrective Action***

CORRACTS: Corrective Action Report

CORRACTS identifies hazardous waste handlers with RCRA corrective action activity.

Date of Government Version: 12/04/2023	Source: EPA
Date Data Arrived at EDR: 12/06/2023	Telephone: 800-424-9346
Date Made Active in Reports: 12/12/2023	Last EDR Contact: 12/06/2023
Number of Days to Update: 6	Next Scheduled EDR Contact: 04/01/2024
	Data Release Frequency: Quarterly

## ***Lists of Federal RCRA TSD facilities***

RCRA-TSDF: RCRA - Treatment, Storage and Disposal

RCRAInfo is EPA's comprehensive information system, providing access to data supporting the Resource Conservation and Recovery Act (RCRA) of 1976 and the Hazardous and Solid Waste Amendments (HSWA) of 1984. The database includes selective information on sites which generate, transport, store, treat and/or dispose of hazardous waste as defined by the Resource Conservation and Recovery Act (RCRA). Transporters are individuals or entities that move hazardous waste from the generator offsite to a facility that can recycle, treat, store, or dispose of the waste. TSDFs treat, store, or dispose of the waste.

Date of Government Version: 12/04/2023	Source: Environmental Protection Agency
Date Data Arrived at EDR: 12/06/2023	Telephone: 303-312-6149
Date Made Active in Reports: 12/12/2023	Last EDR Contact: 12/06/2023
Number of Days to Update: 6	Next Scheduled EDR Contact: 04/01/2024
	Data Release Frequency: Quarterly

## ***Lists of Federal RCRA generators***

RCRA-LQG: RCRA - Large Quantity Generators

RCRAInfo is EPA's comprehensive information system, providing access to data supporting the Resource Conservation and Recovery Act (RCRA) of 1976 and the Hazardous and Solid Waste Amendments (HSWA) of 1984. The database includes selective information on sites which generate, transport, store, treat and/or dispose of hazardous waste as defined by the Resource Conservation and Recovery Act (RCRA). Large quantity generators (LQGs) generate over 1,000 kilograms (kg) of hazardous waste, or over 1 kg of acutely hazardous waste per month.

Date of Government Version: 12/04/2023	Source: Environmental Protection Agency
Date Data Arrived at EDR: 12/06/2023	Telephone: 303-312-6149
Date Made Active in Reports: 12/12/2023	Last EDR Contact: 12/06/2023
Number of Days to Update: 6	Next Scheduled EDR Contact: 04/01/2024
	Data Release Frequency: Quarterly

# GOVERNMENT RECORDS SEARCHED / DATA CURRENCY TRACKING

## RCRA-SQG: RCRA - Small Quantity Generators

RCRAInfo is EPA's comprehensive information system, providing access to data supporting the Resource Conservation and Recovery Act (RCRA) of 1976 and the Hazardous and Solid Waste Amendments (HSWA) of 1984. The database includes selective information on sites which generate, transport, store, treat and/or dispose of hazardous waste as defined by the Resource Conservation and Recovery Act (RCRA). Small quantity generators (SQGs) generate between 100 kg and 1,000 kg of hazardous waste per month.

Date of Government Version: 12/04/2023	Source: Environmental Protection Agency
Date Data Arrived at EDR: 12/06/2023	Telephone: 303-312-6149
Date Made Active in Reports: 12/12/2023	Last EDR Contact: 12/06/2023
Number of Days to Update: 6	Next Scheduled EDR Contact: 04/01/2024
	Data Release Frequency: Quarterly

## RCRA-VSQG: RCRA - Very Small Quantity Generators (Formerly Conditionally Exempt Small Quantity Generators)

RCRAInfo is EPA's comprehensive information system, providing access to data supporting the Resource Conservation and Recovery Act (RCRA) of 1976 and the Hazardous and Solid Waste Amendments (HSWA) of 1984. The database includes selective information on sites which generate, transport, store, treat and/or dispose of hazardous waste as defined by the Resource Conservation and Recovery Act (RCRA). Very small quantity generators (VSQGs) generate less than 100 kg of hazardous waste, or less than 1 kg of acutely hazardous waste per month.

Date of Government Version: 12/04/2023	Source: Environmental Protection Agency
Date Data Arrived at EDR: 12/06/2023	Telephone: 303-312-6149
Date Made Active in Reports: 12/12/2023	Last EDR Contact: 12/06/2023
Number of Days to Update: 6	Next Scheduled EDR Contact: 04/01/2024
	Data Release Frequency: Quarterly

## ***Federal institutional controls / engineering controls registries***

### LUCIS: Land Use Control Information System

LUCIS contains records of land use control information pertaining to the former Navy Base Realignment and Closure properties.

Date of Government Version: 08/03/2023	Source: Department of the Navy
Date Data Arrived at EDR: 08/07/2023	Telephone: 843-820-7326
Date Made Active in Reports: 10/10/2023	Last EDR Contact: 02/02/2024
Number of Days to Update: 64	Next Scheduled EDR Contact: 05/20/2024
	Data Release Frequency: Varies

### US ENG CONTROLS: Engineering Controls Sites List

A listing of sites with engineering controls in place. Engineering controls include various forms of caps, building foundations, liners, and treatment methods to create pathway elimination for regulated substances to enter environmental media or effect human health.

Date of Government Version: 10/26/2023	Source: Environmental Protection Agency
Date Data Arrived at EDR: 11/17/2023	Telephone: 703-603-0695
Date Made Active in Reports: 02/13/2024	Last EDR Contact: 11/17/2023
Number of Days to Update: 88	Next Scheduled EDR Contact: 03/04/2024
	Data Release Frequency: Varies

### US INST CONTROLS: Institutional Controls Sites List

A listing of sites with institutional controls in place. Institutional controls include administrative measures, such as groundwater use restrictions, construction restrictions, property use restrictions, and post remediation care requirements intended to prevent exposure to contaminants remaining on site. Deed restrictions are generally required as part of the institutional controls.

Date of Government Version: 10/26/2023	Source: Environmental Protection Agency
Date Data Arrived at EDR: 11/17/2023	Telephone: 703-603-0695
Date Made Active in Reports: 02/13/2024	Last EDR Contact: 11/17/2023
Number of Days to Update: 88	Next Scheduled EDR Contact: 03/04/2024
	Data Release Frequency: Varies

# GOVERNMENT RECORDS SEARCHED / DATA CURRENCY TRACKING

## ***Federal ERNS list***

### ERNS: Emergency Response Notification System

Emergency Response Notification System. ERNS records and stores information on reported releases of oil and hazardous substances.

Date of Government Version: 09/18/2023

Date Data Arrived at EDR: 09/20/2023

Date Made Active in Reports: 12/11/2023

Number of Days to Update: 82

Source: National Response Center, United States Coast Guard

Telephone: 202-267-2180

Last EDR Contact: 12/13/2023

Next Scheduled EDR Contact: 04/01/2024

Data Release Frequency: Quarterly

## ***Lists of state- and tribal (Superfund) equivalent sites***

### SHWS: CECRA (Non-NPL) Priority Sites List

State Hazardous Waste Sites. State hazardous waste site records are the states' equivalent to CERCLIS. These sites may or may not already be listed on the federal CERCLIS list. Priority sites planned for cleanup using state funds (state equivalent of Superfund) are identified along with sites where cleanup will be paid for by potentially responsible parties. Available information varies by state.

Date of Government Version: 08/28/2023

Date Data Arrived at EDR: 08/30/2023

Date Made Active in Reports: 11/15/2023

Number of Days to Update: 77

Source: Department of Environmental Quality

Telephone: 406-444-1420

Last EDR Contact: 11/27/2023

Next Scheduled EDR Contact: 03/11/2024

Data Release Frequency: Quarterly

## ***Lists of state and tribal landfills and solid waste disposal facilities***

### SWF/LF: Solid Waste Management Facilities List

Solid Waste Facilities/Landfill Sites. SWF/LF type records typically contain an inventory of solid waste disposal facilities or landfills in a particular state. Depending on the state, these may be active or inactive facilities or open dumps that failed to meet RCRA Subtitle D Section 4004 criteria for solid waste landfills or disposal sites.

Date of Government Version: 09/05/2023

Date Data Arrived at EDR: 09/06/2023

Date Made Active in Reports: 11/28/2023

Number of Days to Update: 83

Source: Department of Environmental Quality

Telephone: 406-444-5294

Last EDR Contact: 11/30/2023

Next Scheduled EDR Contact: 03/18/2024

Data Release Frequency: Varies

## ***Lists of state and tribal leaking storage tanks***

### LUST: Leaking Underground Storage Tank List for Montana

Leaking Underground Storage Tank Incident Reports. LUST records contain an inventory of reported leaking underground storage tank incidents. Not all states maintain these records, and the information stored varies by state.

Date of Government Version: 09/19/2023

Date Data Arrived at EDR: 10/05/2023

Date Made Active in Reports: 12/27/2023

Number of Days to Update: 83

Source: Department of Environmental Quality

Telephone: 406-444-5970

Last EDR Contact: 01/05/2024

Next Scheduled EDR Contact: 04/15/2024

Data Release Frequency: Quarterly

### INDIAN LUST R6: Leaking Underground Storage Tanks on Indian Land

LUSTs on Indian land in New Mexico and Oklahoma.

Date of Government Version: 04/26/2023

Date Data Arrived at EDR: 05/09/2023

Date Made Active in Reports: 07/14/2023

Number of Days to Update: 66

Source: EPA Region 6

Telephone: 214-665-6597

Last EDR Contact: 01/17/2024

Next Scheduled EDR Contact: 04/29/2024

Data Release Frequency: Varies

# GOVERNMENT RECORDS SEARCHED / DATA CURRENCY TRACKING

## INDIAN LUST R5: Leaking Underground Storage Tanks on Indian Land

Leaking underground storage tanks located on Indian Land in Michigan, Minnesota and Wisconsin.

Date of Government Version: 04/14/2023	Source: EPA, Region 5
Date Data Arrived at EDR: 05/09/2023	Telephone: 312-886-7439
Date Made Active in Reports: 07/14/2023	Last EDR Contact: 01/17/2024
Number of Days to Update: 66	Next Scheduled EDR Contact: 04/29/2024
	Data Release Frequency: Varies

## INDIAN LUST R9: Leaking Underground Storage Tanks on Indian Land

LUSTs on Indian land in Arizona, California, New Mexico and Nevada

Date of Government Version: 04/19/2023	Source: Environmental Protection Agency
Date Data Arrived at EDR: 05/09/2023	Telephone: 415-972-3372
Date Made Active in Reports: 07/14/2023	Last EDR Contact: 01/17/2024
Number of Days to Update: 66	Next Scheduled EDR Contact: 04/29/2024
	Data Release Frequency: Varies

## INDIAN LUST R7: Leaking Underground Storage Tanks on Indian Land

LUSTs on Indian land in Iowa, Kansas, and Nebraska

Date of Government Version: 04/25/2023	Source: EPA Region 7
Date Data Arrived at EDR: 05/09/2023	Telephone: 913-551-7003
Date Made Active in Reports: 07/14/2023	Last EDR Contact: 01/17/2024
Number of Days to Update: 66	Next Scheduled EDR Contact: 04/29/2024
	Data Release Frequency: Varies

## INDIAN LUST R10: Leaking Underground Storage Tanks on Indian Land

LUSTs on Indian land in Alaska, Idaho, Oregon and Washington.

Date of Government Version: 04/20/2023	Source: EPA Region 10
Date Data Arrived at EDR: 05/09/2023	Telephone: 206-553-2857
Date Made Active in Reports: 07/14/2023	Last EDR Contact: 01/17/2024
Number of Days to Update: 66	Next Scheduled EDR Contact: 04/29/2024
	Data Release Frequency: Varies

## INDIAN LUST R1: Leaking Underground Storage Tanks on Indian Land

A listing of leaking underground storage tank locations on Indian Land.

Date of Government Version: 04/20/2023	Source: EPA Region 1
Date Data Arrived at EDR: 05/09/2023	Telephone: 617-918-1313
Date Made Active in Reports: 07/14/2023	Last EDR Contact: 01/17/2024
Number of Days to Update: 66	Next Scheduled EDR Contact: 04/29/2024
	Data Release Frequency: Varies

## INDIAN LUST R8: Leaking Underground Storage Tanks on Indian Land

LUSTs on Indian land in Colorado, Montana, North Dakota, South Dakota, Utah and Wyoming.

Date of Government Version: 04/19/2023	Source: EPA Region 8
Date Data Arrived at EDR: 05/09/2023	Telephone: 303-312-6271
Date Made Active in Reports: 07/14/2023	Last EDR Contact: 01/17/2024
Number of Days to Update: 66	Next Scheduled EDR Contact: 04/29/2024
	Data Release Frequency: Varies

## INDIAN LUST R4: Leaking Underground Storage Tanks on Indian Land

LUSTs on Indian land in Florida, Mississippi and North Carolina.

Date of Government Version: 04/20/2023	Source: EPA Region 4
Date Data Arrived at EDR: 05/09/2023	Telephone: 404-562-8677
Date Made Active in Reports: 07/14/2023	Last EDR Contact: 01/17/2024
Number of Days to Update: 66	Next Scheduled EDR Contact: 04/29/2024
	Data Release Frequency: Varies

# GOVERNMENT RECORDS SEARCHED / DATA CURRENCY TRACKING

## *Lists of state and tribal registered storage tanks*

### FEMA UST: Underground Storage Tank Listing

A listing of all FEMA owned underground storage tanks.

Date of Government Version: 11/16/2023	Source: FEMA
Date Data Arrived at EDR: 11/16/2023	Telephone: 202-646-5797
Date Made Active in Reports: 02/13/2024	Last EDR Contact: 01/11/2024
Number of Days to Update: 89	Next Scheduled EDR Contact: 04/15/2024
	Data Release Frequency: Varies

### UNREG UST: Non Regulated UST Facility Listing

Unregulated tanks

Date of Government Version: 12/20/2018	Source: Department of Environmental Quality
Date Data Arrived at EDR: 03/06/2019	Telephone: 406-444-3840
Date Made Active in Reports: 05/13/2019	Last EDR Contact: 11/21/2023
Number of Days to Update: 68	Next Scheduled EDR Contact: 03/11/2024
	Data Release Frequency: Varies

### UST: Statewide UST Underground Storage Tank List

Registered Underground Storage Tanks. UST's are regulated under Subtitle I of the Resource Conservation and Recovery Act (RCRA) and must be registered with the state department responsible for administering the UST program. Available information varies by state program.

Date of Government Version: 09/29/2023	Source: Department of Environmental Quality
Date Data Arrived at EDR: 10/05/2023	Telephone: 406-444-5970
Date Made Active in Reports: 12/27/2023	Last EDR Contact: 01/03/2024
Number of Days to Update: 83	Next Scheduled EDR Contact: 04/15/2024
	Data Release Frequency: Quarterly

### AST: Above Ground Storage Tanks

A listing of AST site locations that have applied for assistance from the fund. The Board and the Petroleum Tank Release Cleanup Fund (Fund) were established by the 1989 Montana Legislature to provide adequate financial resources and effective procedures through which tank owners and operators may undertake, and be reimbursed for, cleanup of petroleum contamination and payment to third parties for damages caused by releases from petroleum storage tanks; to assist tank owners and operators in meeting financial assurance requirements under state and federal law governing operation of petroleum storage tanks; to assist in protecting public health and safety and the environment by providing cleanup of petroleum tank releases; and to provide tank owners with incentives to improve petroleum storage tank facilities in order to minimize the likelihood of accidental releases.

Date of Government Version: 10/30/2023	Source: Department of Environmental Quality
Date Data Arrived at EDR: 11/01/2023	Telephone: 406-841-5092
Date Made Active in Reports: 01/24/2024	Last EDR Contact: 02/12/2024
Number of Days to Update: 84	Next Scheduled EDR Contact: 05/13/2024
	Data Release Frequency: Quarterly

### INDIAN UST R9: Underground Storage Tanks on Indian Land

The Indian Underground Storage Tank (UST) database provides information about underground storage tanks on Indian land in EPA Region 9 (Arizona, California, Hawaii, Nevada, the Pacific Islands, and Tribal Nations).

Date of Government Version: 04/19/2023	Source: EPA Region 9
Date Data Arrived at EDR: 05/09/2023	Telephone: 415-972-3368
Date Made Active in Reports: 07/14/2023	Last EDR Contact: 01/17/2024
Number of Days to Update: 66	Next Scheduled EDR Contact: 04/29/2024
	Data Release Frequency: Varies

### INDIAN UST R4: Underground Storage Tanks on Indian Land

The Indian Underground Storage Tank (UST) database provides information about underground storage tanks on Indian land in EPA Region 4 (Alabama, Florida, Georgia, Kentucky, Mississippi, North Carolina, South Carolina, Tennessee and Tribal Nations)

# GOVERNMENT RECORDS SEARCHED / DATA CURRENCY TRACKING

Date of Government Version: 04/20/2023  
Date Data Arrived at EDR: 05/09/2023  
Date Made Active in Reports: 07/14/2023  
Number of Days to Update: 66

Source: EPA Region 4  
Telephone: 404-562-9424  
Last EDR Contact: 01/17/2024  
Next Scheduled EDR Contact: 04/29/2024  
Data Release Frequency: Varies

## INDIAN UST R1: Underground Storage Tanks on Indian Land

The Indian Underground Storage Tank (UST) database provides information about underground storage tanks on Indian land in EPA Region 1 (Connecticut, Maine, Massachusetts, New Hampshire, Rhode Island, Vermont and ten Tribal Nations).

Date of Government Version: 04/20/2023  
Date Data Arrived at EDR: 05/09/2023  
Date Made Active in Reports: 07/14/2023  
Number of Days to Update: 66

Source: EPA, Region 1  
Telephone: 617-918-1313  
Last EDR Contact: 01/17/2024  
Next Scheduled EDR Contact: 04/29/2024  
Data Release Frequency: Varies

## INDIAN UST R7: Underground Storage Tanks on Indian Land

The Indian Underground Storage Tank (UST) database provides information about underground storage tanks on Indian land in EPA Region 7 (Iowa, Kansas, Missouri, Nebraska, and 9 Tribal Nations).

Date of Government Version: 04/25/2023  
Date Data Arrived at EDR: 05/09/2023  
Date Made Active in Reports: 07/14/2023  
Number of Days to Update: 66

Source: EPA Region 7  
Telephone: 913-551-7003  
Last EDR Contact: 01/17/2024  
Next Scheduled EDR Contact: 04/29/2024  
Data Release Frequency: Varies

## INDIAN UST R5: Underground Storage Tanks on Indian Land

The Indian Underground Storage Tank (UST) database provides information about underground storage tanks on Indian land in EPA Region 5 (Michigan, Minnesota and Wisconsin and Tribal Nations).

Date of Government Version: 04/14/2023  
Date Data Arrived at EDR: 05/09/2023  
Date Made Active in Reports: 07/14/2023  
Number of Days to Update: 66

Source: EPA Region 5  
Telephone: 312-886-6136  
Last EDR Contact: 01/17/2024  
Next Scheduled EDR Contact: 04/29/2024  
Data Release Frequency: Varies

## INDIAN UST R6: Underground Storage Tanks on Indian Land

The Indian Underground Storage Tank (UST) database provides information about underground storage tanks on Indian land in EPA Region 6 (Louisiana, Arkansas, Oklahoma, New Mexico, Texas and 65 Tribes).

Date of Government Version: 04/26/2023  
Date Data Arrived at EDR: 05/09/2023  
Date Made Active in Reports: 07/14/2023  
Number of Days to Update: 66

Source: EPA Region 6  
Telephone: 214-665-7591  
Last EDR Contact: 01/17/2024  
Next Scheduled EDR Contact: 04/29/2024  
Data Release Frequency: Varies

## INDIAN UST R10: Underground Storage Tanks on Indian Land

The Indian Underground Storage Tank (UST) database provides information about underground storage tanks on Indian land in EPA Region 10 (Alaska, Idaho, Oregon, Washington, and Tribal Nations).

Date of Government Version: 04/20/2023  
Date Data Arrived at EDR: 05/09/2023  
Date Made Active in Reports: 07/14/2023  
Number of Days to Update: 66

Source: EPA Region 10  
Telephone: 206-553-2857  
Last EDR Contact: 01/17/2024  
Next Scheduled EDR Contact: 04/29/2024  
Data Release Frequency: Varies

## INDIAN UST R8: Underground Storage Tanks on Indian Land

The Indian Underground Storage Tank (UST) database provides information about underground storage tanks on Indian land in EPA Region 8 (Colorado, Montana, North Dakota, South Dakota, Utah, Wyoming and 27 Tribal Nations).

# GOVERNMENT RECORDS SEARCHED / DATA CURRENCY TRACKING

Date of Government Version: 04/20/2023  
Date Data Arrived at EDR: 05/09/2023  
Date Made Active in Reports: 07/14/2023  
Number of Days to Update: 66

Source: EPA Region 8  
Telephone: 303-312-6137  
Last EDR Contact: 01/17/2024  
Next Scheduled EDR Contact: 04/29/2024  
Data Release Frequency: Varies

## ***State and tribal institutional control / engineering control registries***

### **INST CONTROL: Response Action List**

Response Action Sites that have institutional controls in place.

Date of Government Version: 08/28/2023  
Date Data Arrived at EDR: 08/30/2023  
Date Made Active in Reports: 11/15/2023  
Number of Days to Update: 77

Source: Department of Environmental Quality  
Telephone: 406-444-2544  
Last EDR Contact: 11/27/2023  
Next Scheduled EDR Contact: 03/11/2024  
Data Release Frequency: Varies

## ***Lists of state and tribal voluntary cleanup sites***

### **INDIAN VCP R1: Voluntary Cleanup Priority Listing**

A listing of voluntary cleanup priority sites located on Indian Land located in Region 1.

Date of Government Version: 07/27/2015  
Date Data Arrived at EDR: 09/29/2015  
Date Made Active in Reports: 02/18/2016  
Number of Days to Update: 142

Source: EPA, Region 1  
Telephone: 617-918-1102  
Last EDR Contact: 12/12/2023  
Next Scheduled EDR Contact: 04/01/2024  
Data Release Frequency: Varies

### **VCP: Voluntary Cleanup & Redevelopment Act Registry**

Sites involved in the Voluntary Cleanup & Redevelopment program.

Date of Government Version: 08/28/2023  
Date Data Arrived at EDR: 08/30/2023  
Date Made Active in Reports: 11/15/2023  
Number of Days to Update: 77

Source: Department of Environmental Quality  
Telephone: 406-444-1420  
Last EDR Contact: 11/27/2023  
Next Scheduled EDR Contact: 03/11/2024  
Data Release Frequency: Quarterly

### **INDIAN VCP R7: Voluntary Cleanup Priority Listing**

A listing of voluntary cleanup priority sites located on Indian Land located in Region 7.

Date of Government Version: 03/20/2008  
Date Data Arrived at EDR: 04/22/2008  
Date Made Active in Reports: 05/19/2008  
Number of Days to Update: 27

Source: EPA, Region 7  
Telephone: 913-551-7365  
Last EDR Contact: 07/08/2021  
Next Scheduled EDR Contact: 07/20/2009  
Data Release Frequency: Varies

## ***Lists of state and tribal brownfield sites***

### **BROWNFIELDS: Brownfields Site Listing**

The Environmental Protection Agency (EPA) defines brownfields as real property, the expansion, redevelopment, or reuse of which may be complicated by the presence or potential presence of a hazardous substance, pollutant, or contaminant.

Date of Government Version: 12/20/2018  
Date Data Arrived at EDR: 03/06/2019  
Date Made Active in Reports: 05/13/2019  
Number of Days to Update: 68

Source: Department of Environmental Quality  
Telephone: 406-841-5070  
Last EDR Contact: 11/27/2023  
Next Scheduled EDR Contact: 03/11/2024  
Data Release Frequency: Quarterly

# GOVERNMENT RECORDS SEARCHED / DATA CURRENCY TRACKING

## ADDITIONAL ENVIRONMENTAL RECORDS

### **Local Brownfield lists**

#### US BROWNFIELDS: A Listing of Brownfields Sites

Brownfields are real property, the expansion, redevelopment, or reuse of which may be complicated by the presence or potential presence of a hazardous substance, pollutant, or contaminant. Cleaning up and reinvesting in these properties takes development pressures off of undeveloped, open land, and both improves and protects the environment. Assessment, Cleanup and Redevelopment Exchange System (ACRES) stores information reported by EPA Brownfields grant recipients on brownfields properties assessed or cleaned up with grant funding as well as information on Targeted Brownfields Assessments performed by EPA Regions. A listing of ACRES Brownfield sites is obtained from Cleanups in My Community. Cleanups in My Community provides information on Brownfields properties for which information is reported back to EPA, as well as areas served by Brownfields grant programs.

Date of Government Version: 08/15/2023	Source: Environmental Protection Agency
Date Data Arrived at EDR: 08/30/2023	Telephone: 202-566-2777
Date Made Active in Reports: 12/01/2023	Last EDR Contact: 12/14/2023
Number of Days to Update: 93	Next Scheduled EDR Contact: 03/25/2024
	Data Release Frequency: Semi-Annually

### **Local Lists of Landfill / Solid Waste Disposal Sites**

#### SWRCY: Recycling Facilities

A listing of recycling center locations.

Date of Government Version: 10/19/2023	Source: Department of Environmental Quality
Date Data Arrived at EDR: 11/01/2023	Telephone: 406-841-5200
Date Made Active in Reports: 01/24/2024	Last EDR Contact: 01/05/2024
Number of Days to Update: 84	Next Scheduled EDR Contact: 04/22/2024
	Data Release Frequency: Varies

#### INDIAN ODI: Report on the Status of Open Dumps on Indian Lands

Location of open dumps on Indian land.

Date of Government Version: 12/31/1998	Source: Environmental Protection Agency
Date Data Arrived at EDR: 12/03/2007	Telephone: 703-308-8245
Date Made Active in Reports: 01/24/2008	Last EDR Contact: 01/26/2024
Number of Days to Update: 52	Next Scheduled EDR Contact: 05/06/2024
	Data Release Frequency: Varies

#### DEBRIS REGION 9: Torres Martinez Reservation Illegal Dump Site Locations

A listing of illegal dump sites location on the Torres Martinez Indian Reservation located in eastern Riverside County and northern Imperial County, California.

Date of Government Version: 01/12/2009	Source: EPA, Region 9
Date Data Arrived at EDR: 05/07/2009	Telephone: 415-947-4219
Date Made Active in Reports: 09/21/2009	Last EDR Contact: 01/11/2024
Number of Days to Update: 137	Next Scheduled EDR Contact: 04/29/2024
	Data Release Frequency: No Update Planned

#### ODI: Open Dump Inventory

An open dump is defined as a disposal facility that does not comply with one or more of the Part 257 or Part 258 Subtitle D Criteria.

Date of Government Version: 06/30/1985	Source: Environmental Protection Agency
Date Data Arrived at EDR: 08/09/2004	Telephone: 800-424-9346
Date Made Active in Reports: 09/17/2004	Last EDR Contact: 06/09/2004
Number of Days to Update: 39	Next Scheduled EDR Contact: N/A
	Data Release Frequency: No Update Planned

# GOVERNMENT RECORDS SEARCHED / DATA CURRENCY TRACKING

## IHS OPEN DUMPS: Open Dumps on Indian Land

A listing of all open dumps located on Indian Land in the United States.

Date of Government Version: 04/01/2014  
Date Data Arrived at EDR: 08/06/2014  
Date Made Active in Reports: 01/29/2015  
Number of Days to Update: 176

Source: Department of Health & Human Services, Indian Health Service  
Telephone: 301-443-1452  
Last EDR Contact: 01/17/2024  
Next Scheduled EDR Contact: 05/06/2024  
Data Release Frequency: Varies

## Local Lists of Hazardous waste / Contaminated Sites

### US HIST CDL: National Clandestine Laboratory Register

A listing of clandestine drug lab locations that have been removed from the DEAs National Clandestine Laboratory Register.

Date of Government Version: 11/17/2023  
Date Data Arrived at EDR: 11/17/2023  
Date Made Active in Reports: 02/07/2024  
Number of Days to Update: 82

Source: Drug Enforcement Administration  
Telephone: 202-307-1000  
Last EDR Contact: 11/17/2023  
Next Scheduled EDR Contact: 03/04/2024  
Data Release Frequency: No Update Planned

### CDL: Clandestine Drug Labs

Clandestine drug lab locations.

Date of Government Version: 08/28/2023  
Date Data Arrived at EDR: 08/31/2023  
Date Made Active in Reports: 11/15/2023  
Number of Days to Update: 76

Source: Department of Environmental Quality  
Telephone: 406-444-2544  
Last EDR Contact: 11/27/2023  
Next Scheduled EDR Contact: 03/11/2024  
Data Release Frequency: Quarterly

### HIST CDL: Clandestine Drug Lab Listing

A listing of clandestine drug lab locations. This listing includes fields and records that the CDL listing does not. It is no longer updated by the state.

Date of Government Version: 07/05/2006  
Date Data Arrived at EDR: 10/24/2006  
Date Made Active in Reports: 11/07/2006  
Number of Days to Update: 14

Source: Department of Environmental Quality  
Telephone: 406-444-5286  
Last EDR Contact: 01/02/2008  
Next Scheduled EDR Contact: 03/31/2008  
Data Release Frequency: No Update Planned

### DEL SHWS: Delisted List of CECRA Sites

A list of sites that have been delisted from the CECRA Priority List.

Date of Government Version: 08/28/2023  
Date Data Arrived at EDR: 08/31/2023  
Date Made Active in Reports: 11/15/2023  
Number of Days to Update: 76

Source: Department of Environmental Quality  
Telephone: 406-444-1420  
Last EDR Contact: 11/27/2023  
Next Scheduled EDR Contact: 03/11/2024  
Data Release Frequency: Quarterly

### US CDL: Clandestine Drug Labs

A listing of clandestine drug lab locations. The U.S. Department of Justice ("the Department") provides this web site as a public service. It contains addresses of some locations where law enforcement agencies reported they found chemicals or other items that indicated the presence of either clandestine drug laboratories or dumpsites. In most cases, the source of the entries is not the Department, and the Department has not verified the entry and does not guarantee its accuracy. Members of the public must verify the accuracy of all entries by, for example, contacting local law enforcement and local health departments.

Date of Government Version: 11/17/2023  
Date Data Arrived at EDR: 11/17/2023  
Date Made Active in Reports: 02/07/2024  
Number of Days to Update: 82

Source: Drug Enforcement Administration  
Telephone: 202-307-1000  
Last EDR Contact: 11/17/2023  
Next Scheduled EDR Contact: 03/04/2024  
Data Release Frequency: Quarterly

# GOVERNMENT RECORDS SEARCHED / DATA CURRENCY TRACKING

## **Local Land Records**

### **LIENS 2: CERCLA Lien Information**

A Federal CERCLA ('Superfund') lien can exist by operation of law at any site or property at which EPA has spent Superfund monies. These monies are spent to investigate and address releases and threatened releases of contamination. CERCLIS provides information as to the identity of these sites and properties.

Date of Government Version: 11/14/2023	Source: Environmental Protection Agency
Date Data Arrived at EDR: 12/22/2023	Telephone: 202-564-6023
Date Made Active in Reports: 01/24/2024	Last EDR Contact: 02/01/2024
Number of Days to Update: 33	Next Scheduled EDR Contact: 04/08/2024
	Data Release Frequency: Semi-Annually

## **Records of Emergency Release Reports**

### **HMIRS: Hazardous Materials Information Reporting System**

Hazardous Materials Incident Report System. HMIRS contains hazardous material spill incidents reported to DOT.

Date of Government Version: 09/18/2023	Source: U.S. Department of Transportation
Date Data Arrived at EDR: 09/20/2023	Telephone: 202-366-4555
Date Made Active in Reports: 11/14/2023	Last EDR Contact: 12/13/2023
Number of Days to Update: 55	Next Scheduled EDR Contact: 04/01/2024
	Data Release Frequency: Quarterly

### **SPILLS: Hazardous Material Spills Report**

Reported spills or hazardous material spills or releases

Date of Government Version: 09/29/2023	Source: Department of Environmental Quality
Date Data Arrived at EDR: 11/01/2023	Telephone: 406-431-0014
Date Made Active in Reports: 01/24/2024	Last EDR Contact: 01/29/2024
Number of Days to Update: 84	Next Scheduled EDR Contact: 05/13/2024
	Data Release Frequency: Quarterly

## **Other Ascertainable Records**

### **RCRA NonGen / NLR: RCRA - Non Generators / No Longer Regulated**

RCRAInfo is EPA's comprehensive information system, providing access to data supporting the Resource Conservation and Recovery Act (RCRA) of 1976 and the Hazardous and Solid Waste Amendments (HSWA) of 1984. The database includes selective information on sites which generate, transport, store, treat and/or dispose of hazardous waste as defined by the Resource Conservation and Recovery Act (RCRA). Non-Generators do not presently generate hazardous waste.

Date of Government Version: 12/04/2023	Source: Environmental Protection Agency
Date Data Arrived at EDR: 12/06/2023	Telephone: 303-312-6149
Date Made Active in Reports: 12/12/2023	Last EDR Contact: 12/06/2023
Number of Days to Update: 6	Next Scheduled EDR Contact: 04/01/2024
	Data Release Frequency: Quarterly

### **FUDS: Formerly Used Defense Sites**

The listing includes locations of Formerly Used Defense Sites properties where the US Army Corps of Engineers is actively working or will take necessary cleanup actions.

Date of Government Version: 09/28/2023	Source: U.S. Army Corps of Engineers
Date Data Arrived at EDR: 11/10/2023	Telephone: 202-528-4285
Date Made Active in Reports: 02/07/2024	Last EDR Contact: 02/13/2024
Number of Days to Update: 89	Next Scheduled EDR Contact: 05/27/2024
	Data Release Frequency: Varies

### **DOD: Department of Defense Sites**

This data set consists of federally owned or administered lands, administered by the Department of Defense, that have any area equal to or greater than 640 acres of the United States, Puerto Rico, and the U.S. Virgin Islands.

# GOVERNMENT RECORDS SEARCHED / DATA CURRENCY TRACKING

Date of Government Version: 06/07/2021  
Date Data Arrived at EDR: 07/13/2021  
Date Made Active in Reports: 03/09/2022  
Number of Days to Update: 239

Source: USGS  
Telephone: 888-275-8747  
Last EDR Contact: 01/10/2024  
Next Scheduled EDR Contact: 04/22/2024  
Data Release Frequency: Varies

## FEDLAND: Federal and Indian Lands

Federally and Indian administrated lands of the United States. Lands included are administrated by: Army Corps of Engineers, Bureau of Reclamation, National Wild and Scenic River, National Wildlife Refuge, Public Domain Land, Wilderness, Wilderness Study Area, Wildlife Management Area, Bureau of Indian Affairs, Bureau of Land Management, Department of Justice, Forest Service, Fish and Wildlife Service, National Park Service.

Date of Government Version: 04/02/2018  
Date Data Arrived at EDR: 04/11/2018  
Date Made Active in Reports: 11/06/2019  
Number of Days to Update: 574

Source: U.S. Geological Survey  
Telephone: 888-275-8747  
Last EDR Contact: 01/05/2024  
Next Scheduled EDR Contact: 04/15/2024  
Data Release Frequency: N/A

## SCRD DRYCLEANERS: State Coalition for Remediation of Drycleaners Listing

The State Coalition for Remediation of Drycleaners was established in 1998, with support from the U.S. EPA Office of Superfund Remediation and Technology Innovation. It is comprised of representatives of states with established drycleaner remediation programs. Currently the member states are Alabama, Connecticut, Florida, Illinois, Kansas, Minnesota, Missouri, North Carolina, Oregon, South Carolina, Tennessee, Texas, and Wisconsin.

Date of Government Version: 07/30/2021  
Date Data Arrived at EDR: 02/03/2023  
Date Made Active in Reports: 02/10/2023  
Number of Days to Update: 7

Source: Environmental Protection Agency  
Telephone: 615-532-8599  
Last EDR Contact: 02/06/2024  
Next Scheduled EDR Contact: 05/20/2024  
Data Release Frequency: Varies

## US FIN ASSUR: Financial Assurance Information

All owners and operators of facilities that treat, store, or dispose of hazardous waste are required to provide proof that they will have sufficient funds to pay for the clean up, closure, and post-closure care of their facilities.

Date of Government Version: 09/18/2023  
Date Data Arrived at EDR: 09/20/2023  
Date Made Active in Reports: 12/12/2023  
Number of Days to Update: 83

Source: Environmental Protection Agency  
Telephone: 202-566-1917  
Last EDR Contact: 12/13/2023  
Next Scheduled EDR Contact: 04/01/2024  
Data Release Frequency: Quarterly

## EPA WATCH LIST: EPA WATCH LIST

EPA maintains a "Watch List" to facilitate dialogue between EPA, state and local environmental agencies on enforcement matters relating to facilities with alleged violations identified as either significant or high priority. Being on the Watch List does not mean that the facility has actually violated the law only that an investigation by EPA or a state or local environmental agency has led those organizations to allege that an unproven violation has in fact occurred. Being on the Watch List does not represent a higher level of concern regarding the alleged violations that were detected, but instead indicates cases requiring additional dialogue between EPA, state and local agencies - primarily because of the length of time the alleged violation has gone unaddressed or unresolved.

Date of Government Version: 08/30/2013  
Date Data Arrived at EDR: 03/21/2014  
Date Made Active in Reports: 06/17/2014  
Number of Days to Update: 88

Source: Environmental Protection Agency  
Telephone: 617-520-3000  
Last EDR Contact: 01/29/2024  
Next Scheduled EDR Contact: 05/13/2024  
Data Release Frequency: Quarterly

## 2020 COR ACTION: 2020 Corrective Action Program List

The EPA has set ambitious goals for the RCRA Corrective Action program by creating the 2020 Corrective Action Universe. This RCRA cleanup baseline includes facilities expected to need corrective action. The 2020 universe contains a wide variety of sites. Some properties are heavily contaminated while others were contaminated but have since been cleaned up. Still others have not been fully investigated yet, and may require little or no remediation. Inclusion in the 2020 Universe does not necessarily imply failure on the part of a facility to meet its RCRA obligations.

# GOVERNMENT RECORDS SEARCHED / DATA CURRENCY TRACKING

Date of Government Version: 09/30/2017  
Date Data Arrived at EDR: 05/08/2018  
Date Made Active in Reports: 07/20/2018  
Number of Days to Update: 73

Source: Environmental Protection Agency  
Telephone: 703-308-4044  
Last EDR Contact: 02/02/2024  
Next Scheduled EDR Contact: 05/13/2024  
Data Release Frequency: Varies

## TSCA: Toxic Substances Control Act

Toxic Substances Control Act. TSCA identifies manufacturers and importers of chemical substances included on the TSCA Chemical Substance Inventory list. It includes data on the production volume of these substances by plant site.

Date of Government Version: 12/31/2020  
Date Data Arrived at EDR: 06/14/2022  
Date Made Active in Reports: 03/24/2023  
Number of Days to Update: 283

Source: EPA  
Telephone: 202-260-5521  
Last EDR Contact: 12/14/2023  
Next Scheduled EDR Contact: 03/25/2024  
Data Release Frequency: Every 4 Years

## TRIS: Toxic Chemical Release Inventory System

Toxic Release Inventory System. TRIS identifies facilities which release toxic chemicals to the air, water and land in reportable quantities under SARA Title III Section 313.

Date of Government Version: 12/31/2022  
Date Data Arrived at EDR: 11/13/2023  
Date Made Active in Reports: 02/07/2024  
Number of Days to Update: 86

Source: EPA  
Telephone: 202-566-0250  
Last EDR Contact: 11/13/2023  
Next Scheduled EDR Contact: 02/26/2024  
Data Release Frequency: Annually

## SSTS: Section 7 Tracking Systems

Section 7 of the Federal Insecticide, Fungicide and Rodenticide Act, as amended (92 Stat. 829) requires all registered pesticide-producing establishments to submit a report to the Environmental Protection Agency by March 1st each year. Each establishment must report the types and amounts of pesticides, active ingredients and devices being produced, and those having been produced and sold or distributed in the past year.

Date of Government Version: 10/19/2023  
Date Data Arrived at EDR: 10/20/2023  
Date Made Active in Reports: 01/16/2024  
Number of Days to Update: 88

Source: EPA  
Telephone: 202-564-4203  
Last EDR Contact: 01/17/2024  
Next Scheduled EDR Contact: 04/29/2024  
Data Release Frequency: Annually

## ROD: Records Of Decision

Record of Decision. ROD documents mandate a permanent remedy at an NPL (Superfund) site containing technical and health information to aid in the cleanup.

Date of Government Version: 12/26/2023  
Date Data Arrived at EDR: 01/02/2024  
Date Made Active in Reports: 01/24/2024  
Number of Days to Update: 22

Source: EPA  
Telephone: 703-416-0223  
Last EDR Contact: 02/01/2024  
Next Scheduled EDR Contact: 03/11/2024  
Data Release Frequency: Annually

## RMP: Risk Management Plans

# GOVERNMENT RECORDS SEARCHED / DATA CURRENCY TRACKING

When Congress passed the Clean Air Act Amendments of 1990, it required EPA to publish regulations and guidance for chemical accident prevention at facilities using extremely hazardous substances. The Risk Management Program Rule (RMP Rule) was written to implement Section 112(r) of these amendments. The rule, which built upon existing industry codes and standards, requires companies of all sizes that use certain flammable and toxic substances to develop a Risk Management Program, which includes a(n): Hazard assessment that details the potential effects of an accidental release, an accident history of the last five years, and an evaluation of worst-case and alternative accidental releases; Prevention program that includes safety precautions and maintenance, monitoring, and employee training measures; and Emergency response program that spells out emergency health care, employee training measures and procedures for informing the public and response agencies (e.g the fire department) should an accident occur.

Date of Government Version: 09/01/2023	Source: Environmental Protection Agency
Date Data Arrived at EDR: 09/27/2023	Telephone: 202-564-8600
Date Made Active in Reports: 12/21/2023	Last EDR Contact: 01/12/2024
Number of Days to Update: 85	Next Scheduled EDR Contact: 04/19/2024
	Data Release Frequency: Varies

## RAATS: RCRA Administrative Action Tracking System

RCRA Administration Action Tracking System. RAATS contains records based on enforcement actions issued under RCRA pertaining to major violators and includes administrative and civil actions brought by the EPA. For administration actions after September 30, 1995, data entry in the RAATS database was discontinued. EPA will retain a copy of the database for historical records. It was necessary to terminate RAATS because a decrease in agency resources made it impossible to continue to update the information contained in the database.

Date of Government Version: 04/17/1995	Source: EPA
Date Data Arrived at EDR: 07/03/1995	Telephone: 202-564-4104
Date Made Active in Reports: 08/07/1995	Last EDR Contact: 06/02/2008
Number of Days to Update: 35	Next Scheduled EDR Contact: 09/01/2008
	Data Release Frequency: No Update Planned

## PRP: Potentially Responsible Parties

A listing of verified Potentially Responsible Parties

Date of Government Version: 09/19/2023	Source: EPA
Date Data Arrived at EDR: 10/03/2023	Telephone: 202-564-6023
Date Made Active in Reports: 10/19/2023	Last EDR Contact: 02/01/2024
Number of Days to Update: 16	Next Scheduled EDR Contact: 05/13/2024
	Data Release Frequency: Quarterly

## PADS: PCB Activity Database System

PCB Activity Database. PADS Identifies generators, transporters, commercial storers and/or brokers and disposers of PCB's who are required to notify the EPA of such activities.

Date of Government Version: 03/20/2023	Source: EPA
Date Data Arrived at EDR: 04/04/2023	Telephone: 202-566-0500
Date Made Active in Reports: 06/09/2023	Last EDR Contact: 01/05/2024
Number of Days to Update: 66	Next Scheduled EDR Contact: 04/15/2024
	Data Release Frequency: Annually

## ICIS: Integrated Compliance Information System

The Integrated Compliance Information System (ICIS) supports the information needs of the national enforcement and compliance program as well as the unique needs of the National Pollutant Discharge Elimination System (NPDES) program.

Date of Government Version: 11/18/2016	Source: Environmental Protection Agency
Date Data Arrived at EDR: 11/23/2016	Telephone: 202-564-2501
Date Made Active in Reports: 02/10/2017	Last EDR Contact: 12/26/2023
Number of Days to Update: 79	Next Scheduled EDR Contact: 04/15/2024
	Data Release Frequency: Quarterly

# GOVERNMENT RECORDS SEARCHED / DATA CURRENCY TRACKING

**FTTS: FIFRA/ TSCA Tracking System - FIFRA (Federal Insecticide, Fungicide, & Rodenticide Act)/TSCA (Toxic Substances Control Act)**  
FTTS tracks administrative cases and pesticide enforcement actions and compliance activities related to FIFRA, TSCA and EPCRA (Emergency Planning and Community Right-to-Know Act). To maintain currency, EDR contacts the Agency on a quarterly basis.

Date of Government Version: 04/09/2009	Source: EPA/Office of Prevention, Pesticides and Toxic Substances
Date Data Arrived at EDR: 04/16/2009	Telephone: 202-566-1667
Date Made Active in Reports: 05/11/2009	Last EDR Contact: 08/18/2017
Number of Days to Update: 25	Next Scheduled EDR Contact: 12/04/2017
	Data Release Frequency: No Update Planned

**FTTS INSP: FIFRA/ TSCA Tracking System - FIFRA (Federal Insecticide, Fungicide, & Rodenticide Act)/TSCA (Toxic Substances Control Act)**  
A listing of FIFRA/TSCA Tracking System (FTTS) inspections and enforcements.

Date of Government Version: 04/09/2009	Source: EPA
Date Data Arrived at EDR: 04/16/2009	Telephone: 202-566-1667
Date Made Active in Reports: 05/11/2009	Last EDR Contact: 08/18/2017
Number of Days to Update: 25	Next Scheduled EDR Contact: 12/04/2017
	Data Release Frequency: No Update Planned

**MLTS: Material Licensing Tracking System**

MLTS is maintained by the Nuclear Regulatory Commission and contains a list of approximately 8,100 sites which possess or use radioactive materials and which are subject to NRC licensing requirements. To maintain currency, EDR contacts the Agency on a quarterly basis.

Date of Government Version: 07/20/2023	Source: Nuclear Regulatory Commission
Date Data Arrived at EDR: 09/01/2023	Telephone: 301-415-0717
Date Made Active in Reports: 09/20/2023	Last EDR Contact: 01/11/2024
Number of Days to Update: 19	Next Scheduled EDR Contact: 04/29/2024
	Data Release Frequency: Quarterly

**COAL ASH DOE: Steam-Electric Plant Operation Data**

A listing of power plants that store ash in surface ponds.

Date of Government Version: 12/31/2021	Source: Department of Energy
Date Data Arrived at EDR: 04/14/2023	Telephone: 202-586-8719
Date Made Active in Reports: 07/10/2023	Last EDR Contact: 11/27/2023
Number of Days to Update: 87	Next Scheduled EDR Contact: 03/11/2024
	Data Release Frequency: Varies

**COAL ASH EPA: Coal Combustion Residues Surface Impoundments List**

A listing of coal combustion residues surface impoundments with high hazard potential ratings.

Date of Government Version: 01/12/2017	Source: Environmental Protection Agency
Date Data Arrived at EDR: 03/05/2019	Telephone: N/A
Date Made Active in Reports: 11/11/2019	Last EDR Contact: 11/27/2023
Number of Days to Update: 251	Next Scheduled EDR Contact: 03/11/2024
	Data Release Frequency: Varies

**PCB TRANSFORMER: PCB Transformer Registration Database**

The database of PCB transformer registrations that includes all PCB registration submittals.

Date of Government Version: 09/13/2019	Source: Environmental Protection Agency
Date Data Arrived at EDR: 11/06/2019	Telephone: 202-566-0517
Date Made Active in Reports: 02/10/2020	Last EDR Contact: 02/02/2024
Number of Days to Update: 96	Next Scheduled EDR Contact: 05/13/2024
	Data Release Frequency: Varies

**RADINFO: Radiation Information Database**

The Radiation Information Database (RADINFO) contains information about facilities that are regulated by U.S. Environmental Protection Agency (EPA) regulations for radiation and radioactivity.

# GOVERNMENT RECORDS SEARCHED / DATA CURRENCY TRACKING

Date of Government Version: 07/01/2019  
Date Data Arrived at EDR: 07/01/2019  
Date Made Active in Reports: 09/23/2019  
Number of Days to Update: 84

Source: Environmental Protection Agency  
Telephone: 202-343-9775  
Last EDR Contact: 12/19/2023  
Next Scheduled EDR Contact: 04/08/2024  
Data Release Frequency: Quarterly

## HIST FTTS: FIFRA/TSCA Tracking System Administrative Case Listing

A complete administrative case listing from the FIFRA/TSCA Tracking System (FTTS) for all ten EPA regions. The information was obtained from the National Compliance Database (NCDB). NCDB supports the implementation of FIFRA (Federal Insecticide, Fungicide, and Rodenticide Act) and TSCA (Toxic Substances Control Act). Some EPA regions are now closing out records. Because of that, and the fact that some EPA regions are not providing EPA Headquarters with updated records, it was decided to create a HIST FTTS database. It included records that may not be included in the newer FTTS database updates. This database is no longer updated.

Date of Government Version: 10/19/2006  
Date Data Arrived at EDR: 03/01/2007  
Date Made Active in Reports: 04/10/2007  
Number of Days to Update: 40

Source: Environmental Protection Agency  
Telephone: 202-564-2501  
Last EDR Contact: 12/17/2007  
Next Scheduled EDR Contact: 03/17/2008  
Data Release Frequency: No Update Planned

## HIST FTTS INSP: FIFRA/TSCA Tracking System Inspection & Enforcement Case Listing

A complete inspection and enforcement case listing from the FIFRA/TSCA Tracking System (FTTS) for all ten EPA regions. The information was obtained from the National Compliance Database (NCDB). NCDB supports the implementation of FIFRA (Federal Insecticide, Fungicide, and Rodenticide Act) and TSCA (Toxic Substances Control Act). Some EPA regions are now closing out records. Because of that, and the fact that some EPA regions are not providing EPA Headquarters with updated records, it was decided to create a HIST FTTS database. It included records that may not be included in the newer FTTS database updates. This database is no longer updated.

Date of Government Version: 10/19/2006  
Date Data Arrived at EDR: 03/01/2007  
Date Made Active in Reports: 04/10/2007  
Number of Days to Update: 40

Source: Environmental Protection Agency  
Telephone: 202-564-2501  
Last EDR Contact: 12/17/2008  
Next Scheduled EDR Contact: 03/17/2008  
Data Release Frequency: No Update Planned

## DOT OPS: Incident and Accident Data

Department of Transportation, Office of Pipeline Safety Incident and Accident data.

Date of Government Version: 01/02/2020  
Date Data Arrived at EDR: 01/28/2020  
Date Made Active in Reports: 04/17/2020  
Number of Days to Update: 80

Source: Department of Transportation, Office of Pipeline Safety  
Telephone: 202-366-4595  
Last EDR Contact: 01/05/2024  
Next Scheduled EDR Contact: 05/06/2024  
Data Release Frequency: Quarterly

## CONSENT: Superfund (CERCLA) Consent Decrees

Major legal settlements that establish responsibility and standards for cleanup at NPL (Superfund) sites. Released periodically by United States District Courts after settlement by parties to litigation matters.

Date of Government Version: 12/31/2023  
Date Data Arrived at EDR: 01/11/2024  
Date Made Active in Reports: 01/16/2024  
Number of Days to Update: 5

Source: Department of Justice, Consent Decree Library  
Telephone: Varies  
Last EDR Contact: 01/03/2024  
Next Scheduled EDR Contact: 04/15/2024  
Data Release Frequency: Varies

## BRS: Biennial Reporting System

The Biennial Reporting System is a national system administered by the EPA that collects data on the generation and management of hazardous waste. BRS captures detailed data from two groups: Large Quantity Generators (LQG) and Treatment, Storage, and Disposal Facilities.

Date of Government Version: 12/31/2021  
Date Data Arrived at EDR: 03/09/2023  
Date Made Active in Reports: 03/20/2023  
Number of Days to Update: 11

Source: EPA/NTIS  
Telephone: 800-424-9346  
Last EDR Contact: 12/06/2023  
Next Scheduled EDR Contact: 04/01/2024  
Data Release Frequency: Biennially

# GOVERNMENT RECORDS SEARCHED / DATA CURRENCY TRACKING

## INDIAN RESERV: Indian Reservations

This map layer portrays Indian administered lands of the United States that have any area equal to or greater than 640 acres.

Date of Government Version: 12/31/2014	Source: USGS
Date Data Arrived at EDR: 07/14/2015	Telephone: 202-208-3710
Date Made Active in Reports: 01/10/2017	Last EDR Contact: 01/02/2024
Number of Days to Update: 546	Next Scheduled EDR Contact: 04/15/2024
	Data Release Frequency: Semi-Annually

## FUSRAP: Formerly Utilized Sites Remedial Action Program

DOE established the Formerly Utilized Sites Remedial Action Program (FUSRAP) in 1974 to remediate sites where radioactive contamination remained from Manhattan Project and early U.S. Atomic Energy Commission (AEC) operations.

Date of Government Version: 03/03/2023	Source: Department of Energy
Date Data Arrived at EDR: 03/03/2023	Telephone: 202-586-3559
Date Made Active in Reports: 06/09/2023	Last EDR Contact: 01/29/2024
Number of Days to Update: 98	Next Scheduled EDR Contact: 05/13/2024
	Data Release Frequency: Varies

## UMTRA: Uranium Mill Tailings Sites

Uranium ore was mined by private companies for federal government use in national defense programs. When the mills shut down, large piles of the sand-like material (mill tailings) remain after uranium has been extracted from the ore. Levels of human exposure to radioactive materials from the piles are low; however, in some cases tailings were used as construction materials before the potential health hazards of the tailings were recognized.

Date of Government Version: 08/30/2019	Source: Department of Energy
Date Data Arrived at EDR: 11/15/2019	Telephone: 505-845-0011
Date Made Active in Reports: 01/28/2020	Last EDR Contact: 11/09/2023
Number of Days to Update: 74	Next Scheduled EDR Contact: 02/26/2024
	Data Release Frequency: Varies

## LEAD SMELTER 1: Lead Smelter Sites

A listing of former lead smelter site locations.

Date of Government Version: 12/26/2024	Source: Environmental Protection Agency
Date Data Arrived at EDR: 01/02/2024	Telephone: 703-603-8787
Date Made Active in Reports: 01/24/2024	Last EDR Contact: 02/01/2024
Number of Days to Update: 22	Next Scheduled EDR Contact: 04/08/2024
	Data Release Frequency: Varies

## LEAD SMELTER 2: Lead Smelter Sites

A list of several hundred sites in the U.S. where secondary lead smelting was done from 1931 and 1964. These sites may pose a threat to public health through ingestion or inhalation of contaminated soil or dust

Date of Government Version: 04/05/2001	Source: American Journal of Public Health
Date Data Arrived at EDR: 10/27/2010	Telephone: 703-305-6451
Date Made Active in Reports: 12/02/2010	Last EDR Contact: 12/02/2009
Number of Days to Update: 36	Next Scheduled EDR Contact: N/A
	Data Release Frequency: No Update Planned

## US AIRS (AFS): Aerometric Information Retrieval System Facility Subsystem (AFS)

The database is a sub-system of Aerometric Information Retrieval System (AIRS). AFS contains compliance data on air pollution point sources regulated by the U.S. EPA and/or state and local air regulatory agencies. This information comes from source reports by various stationary sources of air pollution, such as electric power plants, steel mills, factories, and universities, and provides information about the air pollutants they produce. Action, air program, air program pollutant, and general level plant data. It is used to track emissions and compliance data from industrial plants.

# GOVERNMENT RECORDS SEARCHED / DATA CURRENCY TRACKING

Date of Government Version: 10/12/2016  
Date Data Arrived at EDR: 10/26/2016  
Date Made Active in Reports: 02/03/2017  
Number of Days to Update: 100

Source: EPA  
Telephone: 202-564-2496  
Last EDR Contact: 09/26/2017  
Next Scheduled EDR Contact: 01/08/2018  
Data Release Frequency: Annually

## US AIRS MINOR: Air Facility System Data A listing of minor source facilities.

Date of Government Version: 10/12/2016  
Date Data Arrived at EDR: 10/26/2016  
Date Made Active in Reports: 02/03/2017  
Number of Days to Update: 100

Source: EPA  
Telephone: 202-564-2496  
Last EDR Contact: 09/26/2017  
Next Scheduled EDR Contact: 01/08/2018  
Data Release Frequency: Annually

## US MINES: Mines Master Index File

Contains all mine identification numbers issued for mines active or opened since 1971. The data also includes violation information.

Date of Government Version: 11/01/2023  
Date Data Arrived at EDR: 11/17/2023  
Date Made Active in Reports: 02/13/2024  
Number of Days to Update: 88

Source: Department of Labor, Mine Safety and Health Administration  
Telephone: 303-231-5959  
Last EDR Contact: 11/17/2023  
Next Scheduled EDR Contact: 03/04/2024  
Data Release Frequency: Semi-Annually

## MINES VIOLATIONS: MSHA Violation Assessment Data

Mines violation and assessment information. Department of Labor, Mine Safety & Health Administration.

Date of Government Version: 01/02/2024  
Date Data Arrived at EDR: 01/03/2024  
Date Made Active in Reports: 01/04/2024  
Number of Days to Update: 1

Source: DOL, Mine Safety & Health Admi  
Telephone: 202-693-9424  
Last EDR Contact: 01/03/2024  
Next Scheduled EDR Contact: 05/20/2024  
Data Release Frequency: Quarterly

## US MINES 2: Ferrous and Nonferrous Metal Mines Database Listing

This map layer includes ferrous (ferrous metal mines are facilities that extract ferrous metals, such as iron ore or molybdenum) and nonferrous (Nonferrous metal mines are facilities that extract nonferrous metals, such as gold, silver, copper, zinc, and lead) metal mines in the United States.

Date of Government Version: 01/07/2022  
Date Data Arrived at EDR: 02/24/2023  
Date Made Active in Reports: 05/17/2023  
Number of Days to Update: 82

Source: USGS  
Telephone: 703-648-7709  
Last EDR Contact: 11/20/2023  
Next Scheduled EDR Contact: 03/04/2024  
Data Release Frequency: Varies

## US MINES 3: Active Mines & Mineral Plants Database Listing

Active Mines and Mineral Processing Plant operations for commodities monitored by the Minerals Information Team of the USGS.

Date of Government Version: 04/14/2011  
Date Data Arrived at EDR: 06/08/2011  
Date Made Active in Reports: 09/13/2011  
Number of Days to Update: 97

Source: USGS  
Telephone: 703-648-7709  
Last EDR Contact: 11/20/2023  
Next Scheduled EDR Contact: 03/04/2024  
Data Release Frequency: Varies

## ABANDONED MINES: Abandoned Mines

An inventory of land and water impacted by past mining (primarily coal mining) is maintained by OSMRE to provide information needed to implement the Surface Mining Control and Reclamation Act of 1977 (SMCRA). The inventory contains information on the location, type, and extent of AML impacts, as well as, information on the cost associated with the reclamation of those problems. The inventory is based upon field surveys by State, Tribal, and OSMRE program officials. It is dynamic to the extent that it is modified as new problems are identified and existing problems are reclaimed.

# GOVERNMENT RECORDS SEARCHED / DATA CURRENCY TRACKING

Date of Government Version: 11/28/2023  
Date Data Arrived at EDR: 11/29/2023  
Date Made Active in Reports: 12/11/2023  
Number of Days to Update: 12

Source: Department of Interior  
Telephone: 202-208-2609  
Last EDR Contact: 11/28/2023  
Next Scheduled EDR Contact: 03/18/2024  
Data Release Frequency: Quarterly

## MINES MRDS: Mineral Resources Data System Mineral Resources Data System

Date of Government Version: 08/23/2022  
Date Data Arrived at EDR: 11/22/2022  
Date Made Active in Reports: 02/28/2023  
Number of Days to Update: 98

Source: USGS  
Telephone: 703-648-6533  
Last EDR Contact: 11/20/2023  
Next Scheduled EDR Contact: 03/04/2024  
Data Release Frequency: Varies

## FINDS: Facility Index System/Facility Registry System

Facility Index System. FINDS contains both facility information and 'pointers' to other sources that contain more detail. EDR includes the following FINDS databases in this report: PCS (Permit Compliance System), AIRS (Aerometric Information Retrieval System), DOCKET (Enforcement Docket used to manage and track information on civil judicial enforcement cases for all environmental statutes), FURS (Federal Underground Injection Control), C-DOCKET (Criminal Docket System used to track criminal enforcement actions for all environmental statutes), FFIS (Federal Facilities Information System), STATE (State Environmental Laws and Statutes), and PADS (PCB Activity Data System).

Date of Government Version: 11/03/2023  
Date Data Arrived at EDR: 11/08/2023  
Date Made Active in Reports: 11/20/2023  
Number of Days to Update: 12

Source: EPA  
Telephone: (303) 312-6312  
Last EDR Contact: 11/08/2023  
Next Scheduled EDR Contact: 03/11/2024  
Data Release Frequency: Quarterly

## ECHO: Enforcement & Compliance History Information

ECHO provides integrated compliance and enforcement information for about 800,000 regulated facilities nationwide.

Date of Government Version: 09/23/2023  
Date Data Arrived at EDR: 10/03/2023  
Date Made Active in Reports: 01/04/2024  
Number of Days to Update: 93

Source: Environmental Protection Agency  
Telephone: 202-564-2280  
Last EDR Contact: 12/28/2023  
Next Scheduled EDR Contact: 04/15/2024  
Data Release Frequency: Quarterly

## DOCKET HWC: Hazardous Waste Compliance Docket Listing

A complete list of the Federal Agency Hazardous Waste Compliance Docket Facilities.

Date of Government Version: 05/06/2021  
Date Data Arrived at EDR: 05/21/2021  
Date Made Active in Reports: 08/11/2021  
Number of Days to Update: 82

Source: Environmental Protection Agency  
Telephone: 202-564-0527  
Last EDR Contact: 11/15/2023  
Next Scheduled EDR Contact: 03/04/2024  
Data Release Frequency: Varies

## UXO: Unexploded Ordnance Sites

A listing of unexploded ordnance site locations

Date of Government Version: 09/06/2023  
Date Data Arrived at EDR: 09/13/2023  
Date Made Active in Reports: 12/11/2023  
Number of Days to Update: 89

Source: Department of Defense  
Telephone: 703-704-1564  
Last EDR Contact: 01/05/2024  
Next Scheduled EDR Contact: 04/22/2024  
Data Release Frequency: Varies

## FUELS PROGRAM: EPA Fuels Program Registered Listing

This listing includes facilities that are registered under the Part 80 (Code of Federal Regulations) EPA Fuels Programs. All companies now are required to submit new and updated registrations.

# GOVERNMENT RECORDS SEARCHED / DATA CURRENCY TRACKING

Date of Government Version: 11/10/2023  
Date Data Arrived at EDR: 11/10/2023  
Date Made Active in Reports: 02/07/2024  
Number of Days to Update: 89

Source: EPA  
Telephone: 800-385-6164  
Last EDR Contact: 02/13/2024  
Next Scheduled EDR Contact: 05/27/2024  
Data Release Frequency: Quarterly

## PFAS NPL: Superfund Sites with PFAS Detections Information

EPA's Office of Land and Emergency Management and EPA Regional Offices maintain data describing what is known about site investigations, contamination, and remedial actions under the Comprehensive Environmental Response, Compensation, and Liability Act (CERCLA) where PFAS is present in the environment.

Date of Government Version: 09/23/2023  
Date Data Arrived at EDR: 10/03/2023  
Date Made Active in Reports: 12/21/2023  
Number of Days to Update: 79

Source: Environmental Protection Agency  
Telephone: 703-603-8895  
Last EDR Contact: 12/28/2023  
Next Scheduled EDR Contact: 04/15/2024  
Data Release Frequency: Varies

## PFAS FEDERAL SITES: Federal Sites PFAS Information

Several federal entities, such as the federal Superfund program, Department of Defense, National Aeronautics and Space Administration, Department of Transportation, and Department of Energy provided information for sites with known or suspected detections at federal facilities.

Date of Government Version: 09/23/2023  
Date Data Arrived at EDR: 10/03/2023  
Date Made Active in Reports: 12/21/2023  
Number of Days to Update: 79

Source: Environmental Protection Agency  
Telephone: 202-272-0167  
Last EDR Contact: 12/28/2023  
Next Scheduled EDR Contact: 04/15/2024  
Data Release Frequency: Varies

## PFAS TSCA: PFAS Manufacture and Imports Information

EPA issued the Chemical Data Reporting (CDR) Rule under the Toxic Substances Control Act (TSCA) and requires chemical manufacturers and facilities that manufacture or import chemical substances to report data to EPA. EPA publishes non-confidential business information (non-CBI) and includes descriptive information about each site, corporate parent, production volume, other manufacturing information, and processing and use information.

Date of Government Version: 12/28/2023  
Date Data Arrived at EDR: 12/28/2023  
Date Made Active in Reports: 01/04/2024  
Number of Days to Update: 7

Source: Environmental Protection Agency  
Telephone: 202-272-0167  
Last EDR Contact: 12/28/2023  
Next Scheduled EDR Contact: 04/15/2024  
Data Release Frequency: Varies

## PFAS TRIS: List of PFAS Added to the TRI

Section 7321 of the National Defense Authorization Act for Fiscal Year 2020 (NDAA) immediately added certain per- and polyfluoroalkyl substances (PFAS) to the list of chemicals covered by the Toxics Release Inventory (TRI) under Section 313 of the Emergency Planning and Community Right-to-Know Act (EPCRA) and provided a framework for additional PFAS to be added to TRI on an annual basis.

Date of Government Version: 12/28/2023  
Date Data Arrived at EDR: 12/28/2023  
Date Made Active in Reports: 01/04/2024  
Number of Days to Update: 7

Source: Environmental Protection Agency  
Telephone: 202-566-0250  
Last EDR Contact: 12/28/2023  
Next Scheduled EDR Contact: 04/15/2024  
Data Release Frequency: Varies

## PFAS RCRA MANIFEST: PFAS Transfers Identified In the RCRA Database Listing

To work around the lack of PFAS waste codes in the RCRA database, EPA developed the PFAS Transfers dataset by mining e-Manifest records containing at least one of these common PFAS keywords: PFAS, PFOA, PFOS, PERFL, AFFF, GENX, GEN-X (plus the VT waste codes). These keywords were searched for in the following text fields: Manifest handling instructions (MANIFEST\_HANDLING\_INSTR), Non-hazardous waste description (NON\_HAZ\_WASTE\_DESCRIPTION), DOT printed information (DOT\_PRINTED\_INFORMATION), Waste line handling instructions (WASTE\_LINE\_HANDLING\_INSTR), Waste residue comments (WASTE\_RESIDUE\_COMMENTS).

# GOVERNMENT RECORDS SEARCHED / DATA CURRENCY TRACKING

Date of Government Version: 12/28/2023  
Date Data Arrived at EDR: 12/28/2023  
Date Made Active in Reports: 01/04/2024  
Number of Days to Update: 7

Source: Environmental Protection Agency  
Telephone: 202-272-0167  
Last EDR Contact: 12/28/2023  
Next Scheduled EDR Contact: 04/15/2024  
Data Release Frequency: Varies

## PFAS ATSDR: PFAS Contamination Site Location Listing

PFAS contamination site locations from the Department of Health & Human Services, Center for Disease Control & Prevention. ATSDR is involved at a number of PFAS-related sites, either directly or through assisting state and federal partners. As of now, most sites are related to drinking water contamination connected with PFAS production facilities or fire training areas where aqueous film-forming firefighting foam (AFFF) was regularly used.

Date of Government Version: 06/24/2020  
Date Data Arrived at EDR: 03/17/2021  
Date Made Active in Reports: 11/08/2022  
Number of Days to Update: 601

Source: Department of Health & Human Services  
Telephone: 202-741-5770  
Last EDR Contact: 01/22/2024  
Next Scheduled EDR Contact: 05/06/2024  
Data Release Frequency: Varies

## PFAS WQP: Ambient Environmental Sampling for PFAS

The Water Quality Portal (WQP) is a part of a modernized repository storing ambient sampling data for all environmental media and tissue samples. A wide range of federal, state, tribal and local governments, academic and non-governmental organizations and individuals submit project details and sampling results to this public repository. The information is commonly used for research and assessments of environmental quality.

Date of Government Version: 09/23/2023  
Date Data Arrived at EDR: 10/03/2023  
Date Made Active in Reports: 10/10/2023  
Number of Days to Update: 7

Source: Environmental Protection Agency  
Telephone: 202-272-0167  
Last EDR Contact: 12/28/2023  
Next Scheduled EDR Contact: 04/15/2024  
Data Release Frequency: Varies

## PFAS NPDES: Clean Water Act Discharge Monitoring Information

Any discharger of pollutants to waters of the United States from a point source must have a National Pollutant Discharge Elimination System (NPDES) permit. The process for obtaining limits involves the regulated entity (permittee) disclosing releases in a NPDES permit application and the permitting authority (typically the state but sometimes EPA) deciding whether to require monitoring or monitoring with limits. Caveats and Limitations: Less than half of states have required PFAS monitoring for at least one of their permittees and fewer states have established PFAS effluent limits for permittees. New rulemakings have been initiated that may increase the number of facilities monitoring for PFAS in the future.

Date of Government Version: 09/23/2023  
Date Data Arrived at EDR: 10/03/2023  
Date Made Active in Reports: 01/04/2024  
Number of Days to Update: 93

Source: Environmental Protection Agency  
Telephone: 202-272-0167  
Last EDR Contact: 12/28/2023  
Next Scheduled EDR Contact: 04/15/2024  
Data Release Frequency: Varies

## PFAS ECHO: Facilities in Industries that May Be Handling PFAS Listing

Regulators and the public have expressed interest in knowing which regulated entities may be using PFAS. EPA has developed a dataset from various sources that show which industries may be handling PFAS. Approximately 120,000 facilities subject to federal environmental programs have operated or currently operate in industry sectors with processes that may involve handling and/or release of PFAS.

Date of Government Version: 09/23/2023  
Date Data Arrived at EDR: 10/03/2023  
Date Made Active in Reports: 12/21/2023  
Number of Days to Update: 79

Source: Environmental Protection Agency  
Telephone: 202-272-0167  
Last EDR Contact: 12/28/2023  
Next Scheduled EDR Contact: 04/15/2024  
Data Release Frequency: Varies

## PFAS ECHO FIRE TRAINING: Facilities in Industries that May Be Handling PFAS Listing

A list of fire training sites was added to the Industry Sectors dataset using a keyword search on the permitted facility's name to identify sites where fire-fighting foam may have been used in training exercises. Additionally, you may view an example spreadsheet of the subset of fire training facility data, as well as the keywords used in selecting or deselecting a facility for the subset. as well as the keywords used in selecting or deselecting a facility for the subset. These keywords were tested to maximize accuracy in selecting facilities that may use fire-fighting foam in training exercises, however, due to the lack of a required reporting field in the data systems for designating fire training sites, this methodology may not identify all fire training sites or may potentially misidentify them.

# GOVERNMENT RECORDS SEARCHED / DATA CURRENCY TRACKING

Date of Government Version: 09/23/2023  
Date Data Arrived at EDR: 10/03/2023  
Date Made Active in Reports: 12/21/2023  
Number of Days to Update: 79

Source: Environmental Protection Agency  
Telephone: 202-272-0167  
Last EDR Contact: 12/28/2023  
Next Scheduled EDR Contact: 04/15/2024  
Data Release Frequency: Varies

## PFAS PART 139 AIRPORT: All Certified Part 139 Airports PFAS Information Listing

Since July 1, 2006, all certified part 139 airports are required to have fire-fighting foam onsite that meet military specifications (MIL-F-24385) (14 CFR 139.317). To date, these military specification fire-fighting foams are fluorinated and have been historically used for training and extinguishing. The 2018 FAA Reauthorization Act has a provision stating that no later than October 2021, FAA shall not require the use of fluorinated AFFF. This provision does not prohibit the use of fluorinated AFFF at Part 139 civilian airports; it only prohibits FAA from mandating its use. The Federal Aviation Administration's document AC 150/5210-6D - Aircraft Fire Extinguishing Agents provides guidance on Aircraft Fire Extinguishing Agents, which includes Aqueous Film Forming Foam (AFFF).

Date of Government Version: 09/23/2023  
Date Data Arrived at EDR: 10/03/2023  
Date Made Active in Reports: 12/21/2023  
Number of Days to Update: 79

Source: Environmental Protection Agency  
Telephone: 202-272-0167  
Last EDR Contact: 12/28/2023  
Next Scheduled EDR Contact: 04/15/2024  
Data Release Frequency: Varies

## AQUEOUS FOAM NRC: Aqueous Foam Related Incidents Listing

The National Response Center (NRC) serves as an emergency call center that fields initial reports for pollution and railroad incidents and forwards that information to appropriate federal/state agencies for response. The spreadsheets posted to the NRC website contain initial incident data that has not been validated or investigated by a federal/state response agency. Response center calls from 1990 to the most recent complete calendar year where there was indication of Aqueous Film Forming Foam (AFFF) usage are included in this dataset. NRC calls may reference AFFF usage in the ?Material Involved? or ?Incident Description? fields.

Date of Government Version: 09/23/2023  
Date Data Arrived at EDR: 10/03/2023  
Date Made Active in Reports: 12/21/2023  
Number of Days to Update: 79

Source: Environmental Protection Agency  
Telephone: 202-267-2675  
Last EDR Contact: 12/28/2023  
Next Scheduled EDR Contact: 04/15/2024  
Data Release Frequency: Varies

## PCS: Permit Compliance System

PCS is a computerized management information system that contains data on National Pollutant Discharge Elimination System (NPDES) permit holding facilities. PCS tracks the permit, compliance, and enforcement status of NPDES facilities.

Date of Government Version: 12/16/2016  
Date Data Arrived at EDR: 01/06/2017  
Date Made Active in Reports: 03/10/2017  
Number of Days to Update: 63

Source: EPA, Office of Water  
Telephone: 202-564-2496  
Last EDR Contact: 12/27/2023  
Next Scheduled EDR Contact: 04/15/2024  
Data Release Frequency: No Update Planned

## PCS ENF: Enforcement data

No description is available for this data

Date of Government Version: 12/31/2014  
Date Data Arrived at EDR: 02/05/2015  
Date Made Active in Reports: 03/06/2015  
Number of Days to Update: 29

Source: EPA  
Telephone: 202-564-2497  
Last EDR Contact: 12/27/2023  
Next Scheduled EDR Contact: 04/15/2024  
Data Release Frequency: Varies

## BIOSOLIDS: ICIS-NPDES Biosolids Facility Data

The data reflects compliance information about facilities in the biosolids program.

Date of Government Version: 12/31/2023  
Date Data Arrived at EDR: 01/03/2024  
Date Made Active in Reports: 01/16/2024  
Number of Days to Update: 13

Source: Environmental Protection Agency  
Telephone: 202-564-4700  
Last EDR Contact: 01/03/2024  
Next Scheduled EDR Contact: 04/29/2024  
Data Release Frequency: Varies

# GOVERNMENT RECORDS SEARCHED / DATA CURRENCY TRACKING

## PFAS: PFOA & PFOS Site Listing

Perfluorinated Compounds (PFCs) are a very large group (more than 3000) of human-made chemicals that contain at least one fluorine atom. The family of PFCs has widely differing physical, chemical and biological properties, but are principally known for their ability to impart stain/water resistant properties to products. PFCs are used in automotive, electronics, firefighting and construction industries.

Date of Government Version: 06/10/2022  
Date Data Arrived at EDR: 06/17/2022  
Date Made Active in Reports: 09/08/2022  
Number of Days to Update: 83

Source: Department of Environmental Quality  
Telephone: 406-444-6697  
Last EDR Contact: 12/07/2023  
Next Scheduled EDR Contact: 03/25/2024  
Data Release Frequency: Varies

## AIRS: Emissions Inventory Listing

Emissions inventory information.

Date of Government Version: 09/13/2023  
Date Data Arrived at EDR: 09/14/2023  
Date Made Active in Reports: 12/06/2023  
Number of Days to Update: 83

Source: Department of Environmental Quality  
Telephone: 406-444-2742  
Last EDR Contact: 12/12/2023  
Next Scheduled EDR Contact: 04/01/2024  
Data Release Frequency: Annually

## ASBESTOS: Asbestos Notification Listing

Asbestos notification sites

Date of Government Version: 10/02/2023  
Date Data Arrived at EDR: 10/05/2023  
Date Made Active in Reports: 12/27/2023  
Number of Days to Update: 83

Source: Department of Environmental Quality  
Telephone: 406-444-6762  
Last EDR Contact: 01/03/2024  
Next Scheduled EDR Contact: 04/15/2024  
Data Release Frequency: Varies

## COAL ASH: Coal Ash Disposal Site Listing

A listing of coal ash disposal site locations.

Date of Government Version: 11/04/2020  
Date Data Arrived at EDR: 11/13/2020  
Date Made Active in Reports: 01/15/2021  
Number of Days to Update: 63

Source: Department of Environmental Quality  
Telephone: 406-444-1808  
Last EDR Contact: 01/05/2024  
Next Scheduled EDR Contact: 04/22/2024  
Data Release Frequency: Varies

## DRYCLEANERS: Drycleaner facilities

A listing of drycleaner facility locations.

Date of Government Version: 09/08/2020  
Date Data Arrived at EDR: 09/10/2020  
Date Made Active in Reports: 12/03/2020  
Number of Days to Update: 84

Source: Department of Environmental Quality  
Telephone: 406-841-5251  
Last EDR Contact: 11/28/2023  
Next Scheduled EDR Contact: 03/18/2024  
Data Release Frequency: No Update Planned

## ENF: Enforcement Cases Listing

Formal and penalty enforcement cases. The mission of DEQ's Enforcement Program is to facilitate timely, consistent and appropriate enforcement of the statutes and regulations administered by DEQ.

Date of Government Version: 09/06/2023  
Date Data Arrived at EDR: 09/08/2023  
Date Made Active in Reports: 11/28/2023  
Number of Days to Update: 81

Source: Department of Environmental Quality  
Telephone: 406-444-0379  
Last EDR Contact: 11/28/2023  
Next Scheduled EDR Contact: 03/18/2024  
Data Release Frequency: Varies

## Financial Assurance: Financial Assurance Information Listing

Financial Assurance information.

# GOVERNMENT RECORDS SEARCHED / DATA CURRENCY TRACKING

Date of Government Version: 05/31/2023  
Date Data Arrived at EDR: 06/01/2023  
Date Made Active in Reports: 08/22/2023  
Number of Days to Update: 82

Source: Department of Environmental Quality  
Telephone: 406-444-2876  
Last EDR Contact: 11/28/2023  
Next Scheduled EDR Contact: 03/18/2024  
Data Release Frequency: Annually

## FIN ASSURANCE 2: Financial Assurance Information Listing

Information for solid waste facilities. Financial assurance is intended to ensure that resources are available to pay for the cost of closure, post-closure care, and corrective measures if the owner or operator of a regulated facility is unable or unwilling to pay.

Date of Government Version: 08/22/2022  
Date Data Arrived at EDR: 08/24/2022  
Date Made Active in Reports: 11/10/2022  
Number of Days to Update: 78

Source: Department of Environmental Quality  
Telephone: 406-444-6762  
Last EDR Contact: 11/28/2023  
Next Scheduled EDR Contact: 03/18/2024  
Data Release Frequency: Varies

## ABANDONED MINES: Abandoned and Inactive Mines Database

Mine locations and attributes from the Montana Bureau of Mines and Geology (MBMG) Abandoned and Inactive Mines database. This data was compiled by MBMG using the U.S. Bureau of Mines MILS database as a basis. The information was updated during the USDA Forest Service (Region 1) and U.S. Bureau of Land Management mine inventory (conducted from 1992 to 2002). The coordinates and legal descriptions come from sources of varying accuracy. The attributes included here are a subset of those available from the MBMG database.

Date of Government Version: 05/05/2022  
Date Data Arrived at EDR: 08/22/2022  
Date Made Active in Reports: 09/16/2022  
Number of Days to Update: 25

Source: Bureau of Mines and Geology  
Telephone: 406-496-4606  
Last EDR Contact: 11/30/2023  
Next Scheduled EDR Contact: 03/11/2024  
Data Release Frequency: Varies

## REM RPROGRAM: Remediation Response Site Database

A listing of sites included in the Remediation Response Site Database.

Date of Government Version: 12/20/2018  
Date Data Arrived at EDR: 03/06/2019  
Date Made Active in Reports: 05/13/2019  
Number of Days to Update: 68

Source: Department of Environmental Quality  
Telephone: 406-444-0474  
Last EDR Contact: 11/21/2023  
Next Scheduled EDR Contact: 03/11/2024  
Data Release Frequency: Quarterly

## UIC: UIC Wells Listing

The Montana Board of Oil & Gas Conservation (MBOGC) was delegated Primacy over the Class II Underground Injection Control (UIC) Program in Montana effective November 19, 1996. The program was previously implemented directly by the United States Environmental Protection Agency (EPA) Region VIII office in Denver, Colorado.

Date of Government Version: 12/13/2023  
Date Data Arrived at EDR: 12/13/2023  
Date Made Active in Reports: 12/18/2023  
Number of Days to Update: 5

Source: Department of Natural Resources & Conservation  
Telephone: 406-656-0040  
Last EDR Contact: 12/13/2023  
Next Scheduled EDR Contact: 04/01/2024  
Data Release Frequency: Varies

## WQA: WQA Site Ranking List

Sites regulated under the Montana Water Quality Act (WQA) are addressed by the Groundwater Remediation Program. These sites typically require long-term soil, surface water, and/or groundwater remediation and monitoring. This program addresses sites that are not addressed by the Leaking Underground Storage Tank Program, CECRA Program, Permitting and Compliance Division, or other state authorities.

Date of Government Version: 08/28/2023  
Date Data Arrived at EDR: 08/30/2023  
Date Made Active in Reports: 11/15/2023  
Number of Days to Update: 77

Source: Department of Environmental Quality  
Telephone: 406-841-5062  
Last EDR Contact: 11/28/2023  
Next Scheduled EDR Contact: 03/11/2024  
Data Release Frequency: Quarterly

# GOVERNMENT RECORDS SEARCHED / DATA CURRENCY TRACKING

## UST FINDER RELEASE: UST Finder Releases Database

US EPA's UST Finder data is a national composite of leaking underground storage tanks. This data contains information about, and locations of, leaking underground storage tanks. Data was collected from state sources and standardized into a national profile by EPA's Office of Underground Storage Tanks, Office of Research and Development, and the Association of State and Territorial Solid Waste Management Officials.

Date of Government Version: 06/08/2023	Source: Environmental Protection Agency
Date Data Arrived at EDR: 10/31/2023	Telephone: 202-564-0394
Date Made Active in Reports: 01/18/2024	Last EDR Contact: 02/09/2024
Number of Days to Update: 79	Next Scheduled EDR Contact: 05/20/2024
	Data Release Frequency: Semi-Annually

## UST FINDER: UST Finder Database

EPA developed UST Finder, a web map application containing a comprehensive, state-sourced national map of underground storage tank (UST) and leaking UST (LUST) data. It provides the attributes and locations of active and closed USTs, UST facilities, and LUST sites from states and from Tribal lands and US territories. UST Finder contains information about proximity of UST facilities and LUST sites to: surface and groundwater public drinking water protection areas; estimated number of private domestic wells and number of people living nearby; and flooding and wildfires.

Date of Government Version: 06/08/2023	Source: Environmental Protection Agency
Date Data Arrived at EDR: 10/04/2023	Telephone: 202-564-0394
Date Made Active in Reports: 01/18/2024	Last EDR Contact: 02/09/2024
Number of Days to Update: 106	Next Scheduled EDR Contact: 05/20/2024
	Data Release Frequency: Varies

## EDR HIGH RISK HISTORICAL RECORDS

### ***EDR Exclusive Records***

#### EDR MGP: EDR Proprietary Manufactured Gas Plants

The EDR Proprietary Manufactured Gas Plant Database includes records of coal gas plants (manufactured gas plants) compiled by EDR's researchers. Manufactured gas sites were used in the United States from the 1800's to 1950's to produce a gas that could be distributed and used as fuel. These plants used whale oil, rosin, coal, or a mixture of coal, oil, and water that also produced a significant amount of waste. Many of the byproducts of the gas production, such as coal tar (oily waste containing volatile and non-volatile chemicals), sludges, oils and other compounds are potentially hazardous to human health and the environment. The byproduct from this process was frequently disposed of directly at the plant site and can remain or spread slowly, serving as a continuous source of soil and groundwater contamination.

Date of Government Version: N/A	Source: EDR, Inc.
Date Data Arrived at EDR: N/A	Telephone: N/A
Date Made Active in Reports: N/A	Last EDR Contact: N/A
Number of Days to Update: N/A	Next Scheduled EDR Contact: N/A
	Data Release Frequency: No Update Planned

#### EDR Hist Auto: EDR Exclusive Historical Auto Stations

EDR has searched selected national collections of business directories and has collected listings of potential gas station/filling station/service station sites that were available to EDR researchers. EDR's review was limited to those categories of sources that might, in EDR's opinion, include gas station/filling station/service station establishments. The categories reviewed included, but were not limited to gas, gas station, gasoline station, filling station, auto, automobile repair, auto service station, service station, etc. This database falls within a category of information EDR classifies as "High Risk Historical Records", or HRHR. EDR's HRHR effort presents unique and sometimes proprietary data about past sites and operations that typically create environmental concerns, but may not show up in current government records searches.

Date of Government Version: N/A	Source: EDR, Inc.
Date Data Arrived at EDR: N/A	Telephone: N/A
Date Made Active in Reports: N/A	Last EDR Contact: N/A
Number of Days to Update: N/A	Next Scheduled EDR Contact: N/A
	Data Release Frequency: Varies

# GOVERNMENT RECORDS SEARCHED / DATA CURRENCY TRACKING

## EDR Hist Cleaner: EDR Exclusive Historical Cleaners

EDR has searched selected national collections of business directories and has collected listings of potential dry cleaner sites that were available to EDR researchers. EDR's review was limited to those categories of sources that might, in EDR's opinion, include dry cleaning establishments. The categories reviewed included, but were not limited to dry cleaners, cleaners, laundry, laundromat, cleaning/laundry, wash & dry etc. This database falls within a category of information EDR classifies as "High Risk Historical Records", or HRHR. EDR's HRHR effort presents unique and sometimes proprietary data about past sites and operations that typically create environmental concerns, but may not show up in current government records searches.

Date of Government Version: N/A	Source: EDR, Inc.
Date Data Arrived at EDR: N/A	Telephone: N/A
Date Made Active in Reports: N/A	Last EDR Contact: N/A
Number of Days to Update: N/A	Next Scheduled EDR Contact: N/A
	Data Release Frequency: Varies

## EDR RECOVERED GOVERNMENT ARCHIVES

### *Exclusive Recovered Govt. Archives*

#### RGA HWS: Recovered Government Archive State Hazardous Waste Facilities List

The EDR Recovered Government Archive State Hazardous Waste database provides a list of SHWS incidents derived from historical databases and includes many records that no longer appear in current government lists. Compiled from Records formerly available from the Department of Environmental Quality in Montana.

Date of Government Version: N/A	Source: Department of Environmental Quality
Date Data Arrived at EDR: 07/01/2013	Telephone: N/A
Date Made Active in Reports: 01/08/2014	Last EDR Contact: 06/01/2012
Number of Days to Update: 191	Next Scheduled EDR Contact: N/A
	Data Release Frequency: Varies

#### RGA LUST: Recovered Government Archive Leaking Underground Storage Tank

The EDR Recovered Government Archive Leaking Underground Storage Tank database provides a list of LUST incidents derived from historical databases and includes many records that no longer appear in current government lists. Compiled from Records formerly available from the Department of Environmental Quality in Montana.

Date of Government Version: N/A	Source: Department of Environmental Quality
Date Data Arrived at EDR: 07/01/2013	Telephone: N/A
Date Made Active in Reports: 01/03/2014	Last EDR Contact: 06/01/2012
Number of Days to Update: 186	Next Scheduled EDR Contact: N/A
	Data Release Frequency: Varies

## OTHER DATABASE(S)

Depending on the geographic area covered by this report, the data provided in these specialty databases may or may not be complete. For example, the existence of wetlands information data in a specific report does not mean that all wetlands in the area covered by the report are included. Moreover, the absence of any reported wetlands information does not necessarily mean that wetlands do not exist in the area covered by the report.

#### NY MANIFEST: Facility and Manifest Data

Manifest is a document that lists and tracks hazardous waste from the generator through transporters to a TSD facility.

Date of Government Version: 12/31/2019	Source: Department of Environmental Conservation
Date Data Arrived at EDR: 11/30/2023	Telephone: 518-402-8651
Date Made Active in Reports: 12/01/2023	Last EDR Contact: 01/26/2024
Number of Days to Update: 1	Next Scheduled EDR Contact: 05/06/2024
	Data Release Frequency: Quarterly

## GOVERNMENT RECORDS SEARCHED / DATA CURRENCY TRACKING

### Oil/Gas Pipelines

Source: Endeavor Business Media

Petroleum Bundle (Crude Oil, Refined Products, Petrochemicals, Gas Liquids (LPG/NGL), and Specialty Gases (Miscellaneous)) N = Natural Gas Bundle (Natural Gas, Gas Liquids (LPG/NGL), and Specialty Gases (Miscellaneous)). This map includes information copyrighted by Endeavor Business Media. This information is provided on a best effort basis and Endeavor Business Media does not guarantee its accuracy nor warrant its fitness for any particular purpose. Such information has been reprinted with the permission of Endeavor Business Media.

### Electric Power Transmission Line Data

Source: Endeavor Business Media

This map includes information copyrighted by Endeavor Business Media. This information is provided on a best effort basis and Endeavor Business Media does not guarantee its accuracy nor warrant its fitness for any particular purpose. Such information has been reprinted with the permission of Endeavor Business Media.

**Sensitive Receptors:** There are individuals deemed sensitive receptors due to their fragile immune systems and special sensitivity to environmental discharges. These sensitive receptors typically include the elderly, the sick, and children. While the location of all sensitive receptors cannot be determined, EDR indicates those buildings and facilities - schools, daycares, hospitals, medical centers, and nursing homes - where individuals who are sensitive receptors are likely to be located.

### AHA Hospitals:

Source: American Hospital Association, Inc.

Telephone: 312-280-5991

The database includes a listing of hospitals based on the American Hospital Association's annual survey of hospitals.

### Medical Centers: Provider of Services Listing

Source: Centers for Medicare & Medicaid Services

Telephone: 410-786-3000

A listing of hospitals with Medicare provider number, produced by Centers of Medicare & Medicaid Services, a federal agency within the U.S. Department of Health and Human Services.

### Nursing Homes

Source: National Institutes of Health

Telephone: 301-594-6248

Information on Medicare and Medicaid certified nursing homes in the United States.

### Public Schools

Source: National Center for Education Statistics

Telephone: 202-502-7300

The National Center for Education Statistics' primary database on elementary and secondary public education in the United States. It is a comprehensive, annual, national statistical database of all public elementary and secondary schools and school districts, which contains data that are comparable across all states.

### Private Schools

Source: National Center for Education Statistics

Telephone: 202-502-7300

The National Center for Education Statistics' primary database on private school locations in the United States.

### Daycare Centers: Daycare Facility List

Source: Department of Public Health & Human Services

Telephone: 406-444-1742

**Flood Zone Data:** This data was obtained from the Federal Emergency Management Agency (FEMA). It depicts 100-year and 500-year flood zones as defined by FEMA. It includes the National Flood Hazard Layer (NFHL) which incorporates Flood Insurance Rate Map (FIRM) data and Q3 data from FEMA in areas not covered by NFHL.

Source: FEMA

Telephone: 877-336-2627

Date of Government Version: 2003, 2015

**NWI:** National Wetlands Inventory. This data, available in select counties across the country, was obtained by EDR in 2002, 2005, 2010 and 2015 from the U.S. Fish and Wildlife Service.

### State Wetlands Data: Wetland and Riparian Framework

Source: Natural Heritage Program

Telephone: 406-444-0915

# GOVERNMENT RECORDS SEARCHED / DATA CURRENCY TRACKING

Current USGS 7.5 Minute Topographic Map  
Source: U.S. Geological Survey

## STREET AND ADDRESS INFORMATION

© 2015 TomTom North America, Inc. All rights reserved. This material is proprietary and the subject of copyright protection and other intellectual property rights owned by or licensed to Tele Atlas North America, Inc. The use of this material is subject to the terms of a license agreement. You will be held liable for any unauthorized copying or disclosure of this material.

## GEOCHECK<sup>®</sup> - PHYSICAL SETTING SOURCE ADDENDUM

### TARGET PROPERTY ADDRESS

2755 SEVEN MILE ROAD  
2755 SEVEN MILE ROAD  
CRAIG, MT 59648

### TARGET PROPERTY COORDINATES

Latitude (North):	47.075725 - 47° 4' 32.61"
Longitude (West):	111.968483 - 111° 58' 6.54"
Universal Tranverse Mercator:	Zone 12
UTM X (Meters):	426472.6
UTM Y (Meters):	5213815.5
Elevation:	3477 ft. above sea level

### USGS TOPOGRAPHIC MAP

Target Property Map:	15050418 CRAIG, MT
Version Date:	2020

EDR's GeoCheck Physical Setting Source Addendum is provided to assist the environmental professional in forming an opinion about the impact of potential contaminant migration.

Assessment of the impact of contaminant migration generally has two principle investigative components:

1. Groundwater flow direction, and
2. Groundwater flow velocity.

Groundwater flow direction may be impacted by surface topography, hydrology, hydrogeology, characteristics of the soil, and nearby wells. Groundwater flow velocity is generally impacted by the nature of the geologic strata.

# GEOCHECK® - PHYSICAL SETTING SOURCE SUMMARY

## GROUNDWATER FLOW DIRECTION INFORMATION

Groundwater flow direction for a particular site is best determined by a qualified environmental professional using site-specific well data. If such data is not reasonably ascertainable, it may be necessary to rely on other sources of information, such as surface topographic information, hydrologic information, hydrogeologic data collected on nearby properties, and regional groundwater flow information (from deep aquifers).

## TOPOGRAPHIC INFORMATION

Surface topography may be indicative of the direction of surficial groundwater flow. This information can be used to assist the environmental professional in forming an opinion about the impact of nearby contaminated properties or, should contamination exist on the target property, what downgradient sites might be impacted.

## TARGET PROPERTY TOPOGRAPHY

General Topographic Gradient: General SE

## SURROUNDING TOPOGRAPHY: ELEVATION PROFILES

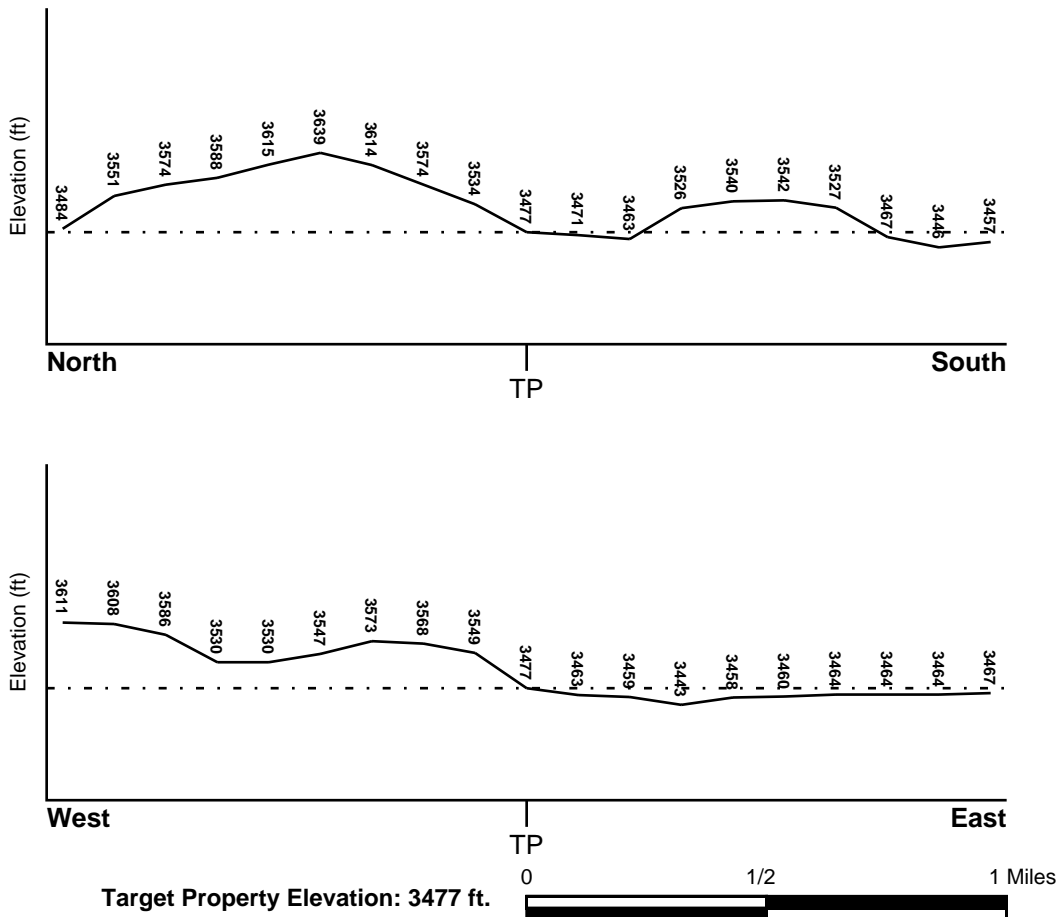

Source: Topography has been determined from the USGS 7.5' Digital Elevation Model and should be evaluated on a relative (not an absolute) basis. Relative elevation information between sites of close proximity should be field verified.

# GEOCHECK® - PHYSICAL SETTING SOURCE SUMMARY

## HYDROLOGIC INFORMATION

Surface water can act as a hydrologic barrier to groundwater flow. Such hydrologic information can be used to assist the environmental professional in forming an opinion about the impact of nearby contaminated properties or, should contamination exist on the target property, what downgradient sites might be impacted.

Refer to the Physical Setting Source Map following this summary for hydrologic information (major waterways and bodies of water).

## **FEMA FLOOD ZONE**

<u>Flood Plain Panel at Target Property</u>	<u>FEMA Source Type</u>
30049C1425E	FEMA FIRM Flood data
<u>Additional Panels in search area:</u>	<u>FEMA Source Type</u>
Not Reported	

## **NATIONAL WETLAND INVENTORY**

<u>NWI Quad at Target Property</u>	<u>NWI Electronic Data Coverage</u>
CRAIG	YES - refer to the Overview Map and Detail Map

## HYDROGEOLOGIC INFORMATION

Hydrogeologic information obtained by installation of wells on a specific site can often be an indicator of groundwater flow direction in the immediate area. Such hydrogeologic information can be used to assist the environmental professional in forming an opinion about the impact of nearby contaminated properties or, should contamination exist on the target property, what downgradient sites might be impacted.

## **AQUIFLOW®**

Search Radius: 1.000 Mile.

EDR has developed the AQUIFLOW Information System to provide data on the general direction of groundwater flow at specific points. EDR has reviewed reports submitted by environmental professionals to regulatory authorities at select sites and has extracted the date of the report, groundwater flow direction as determined hydrogeologically, and the depth to water table.

<u>MAP ID</u>	<u>LOCATION FROM TP</u>	<u>GENERAL DIRECTION GROUNDWATER FLOW</u>
Not Reported		

## GEOCHECK® - PHYSICAL SETTING SOURCE SUMMARY

### GROUNDWATER FLOW VELOCITY INFORMATION

Groundwater flow velocity information for a particular site is best determined by a qualified environmental professional using site specific geologic and soil strata data. If such data are not reasonably ascertainable, it may be necessary to rely on other sources of information, including geologic age identification, rock stratigraphic unit and soil characteristics data collected on nearby properties and regional soil information. In general, contaminant plumes move more quickly through sandy-gravelly types of soils than silty-clayey types of soils.

### GEOLOGIC INFORMATION IN GENERAL AREA OF TARGET PROPERTY

Geologic information can be used by the environmental professional in forming an opinion about the relative speed at which contaminant migration may be occurring.

#### **ROCK STRATIGRAPHIC UNIT**

Era: Mesozoic  
System: Cretaceous  
Series: Cretaceous volcanic rocks  
Code: Kv (*decoded above as Era, System & Series*)

#### **GEOLOGIC AGE IDENTIFICATION**

Category: Volcanic Rocks

Geologic Age and Rock Stratigraphic Unit Source: P.G. Schruben, R.E. Arndt and W.J. Bawiec, Geology of the Conterminous U.S. at 1:2,500,000 Scale - a digital representation of the 1974 P.B. King and H.M. Beikman Map, USGS Digital Data Series DDS - 11 (1994).

# SSURGO SOIL MAP - 7570254.2s

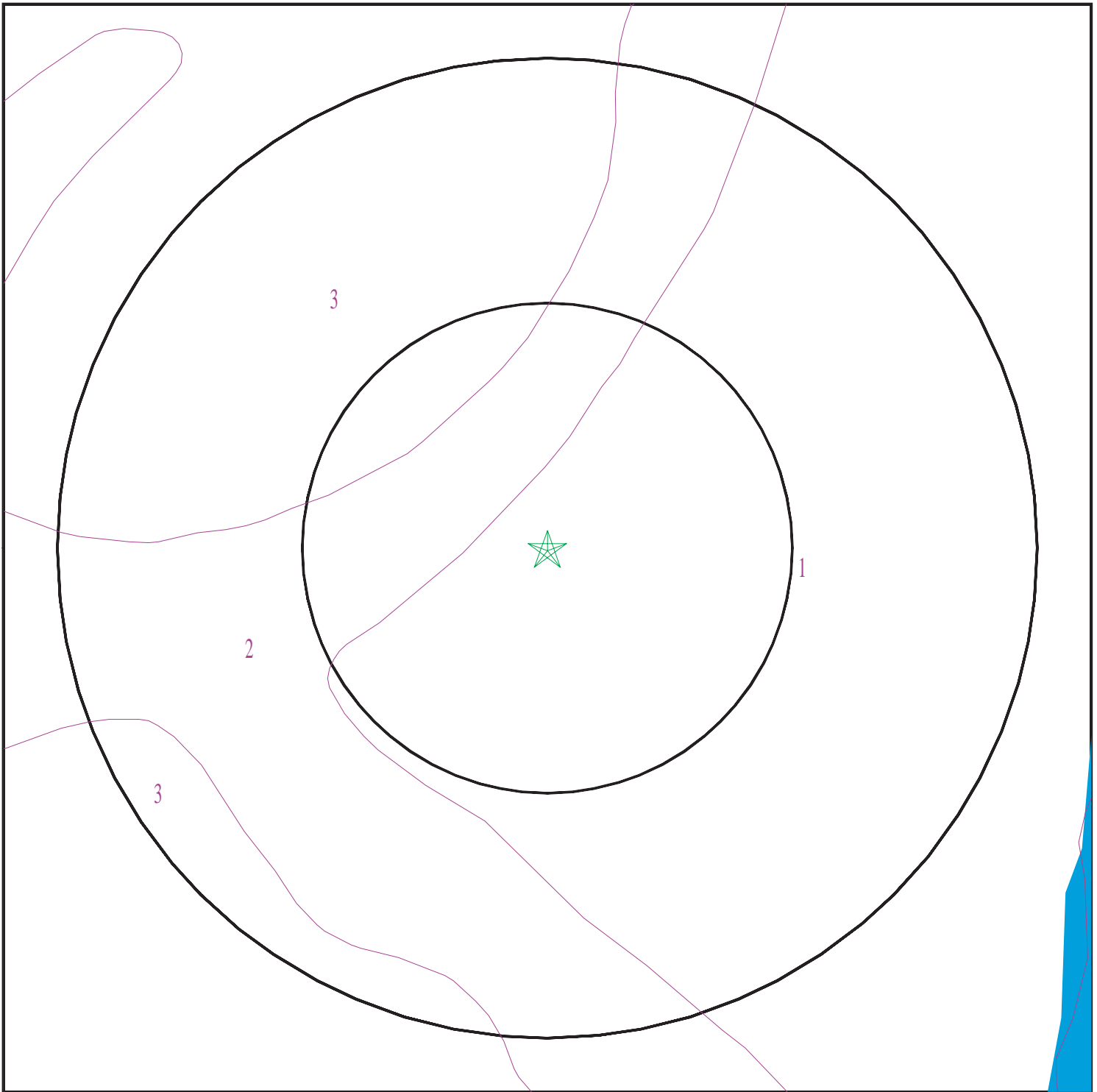

- ★ Target Property
- ∩ SSURGO Soil
- ∩ Water

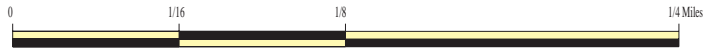

SITE NAME: 2755 Seven Mile Road  
ADDRESS: 2755 Seven Mile Road  
Craig MT 59648  
LAT/LONG: 47.075725 / 111.968483

CLIENT: Green Environmental Management  
CONTACT: Christian Green  
INQUIRY #: 7570254.2s  
DATE: February 15, 2024 2:32 pm

# GEOCHECK® - PHYSICAL SETTING SOURCE SUMMARY

## DOMINANT SOIL COMPOSITION IN GENERAL AREA OF TARGET PROPERTY

The U.S. Department of Agriculture's (USDA) Soil Conservation Service (SCS) leads the National Cooperative Soil Survey (NCSS) and is responsible for collecting, storing, maintaining and distributing soil survey information for privately owned lands in the United States. A soil map in a soil survey is a representation of soil patterns in a landscape. The following information is based on Soil Conservation Service SSURGO data.

### Soil Map ID: 1

Soil Component Name: Korell

Soil Surface Texture: loam

Hydrologic Group: Class B - Moderate infiltration rates. Deep and moderately deep, moderately well and well drained soils with moderately coarse textures.

Soil Drainage Class: Well drained

Hydric Status: Not hydric

Corrosion Potential - Uncoated Steel: High

Depth to Bedrock Min: > 0 inches

Depth to Watertable Min: > 0 inches

Soil Layer Information							
Layer	Boundary		Soil Texture Class	Classification		Saturated hydraulic conductivity micro m/sec	Soil Reaction (pH)
	Upper	Lower		AASHTO Group	Unified Soil		
1	0 inches	9 inches	loam	Not reported	Not reported	Max: 14 Min: 4	Max: 9 Min: 7.9
2	9 inches	33 inches		Not reported	Not reported	Max: 14 Min: 4	Max: 9 Min: 7.9
3	33 inches	59 inches		Not reported	Not reported	Max: 14 Min: 4	Max: 9 Min: 7.9

### Soil Map ID: 2

Soil Component Name: Brocko

Soil Surface Texture: silt loam

Hydrologic Group: Class B - Moderate infiltration rates. Deep and moderately deep, moderately well and well drained soils with moderately coarse textures.

Soil Drainage Class: Well drained

## GEOCHECK® - PHYSICAL SETTING SOURCE SUMMARY

Hydric Status: Not hydric

Corrosion Potential - Uncoated Steel: High

Depth to Bedrock Min: > 0 inches

Depth to Watertable Min: > 0 inches

Soil Layer Information							
Layer	Boundary		Soil Texture Class	Classification		Saturated hydraulic conductivity micro m/sec	Soil Reaction (pH)
	Upper	Lower		AASHTO Group	Unified Soil		
1	0 inches	5 inches	silt loam	Not reported	Not reported	Max: 14 Min: 4	Max: 8.4 Min: 7.9
2	5 inches	55 inches		Not reported	Not reported	Max: 14 Min: 4	Max: 8.4 Min: 7.9
3	55 inches	59 inches		Not reported	Not reported	Max: 14 Min: 4	Max: 8.4 Min: 7.9

### Soil Map ID: 3

Soil Component Name: Chinook

Soil Surface Texture: sandy loam

Hydrologic Group: Class B - Moderate infiltration rates. Deep and moderately deep, moderately well and well drained soils with moderately coarse textures.

Soil Drainage Class: Well drained

Hydric Status: Not hydric

Corrosion Potential - Uncoated Steel: High

Depth to Bedrock Min: > 0 inches

Depth to Watertable Min: > 0 inches

Soil Layer Information							
Layer	Boundary		Soil Texture Class	Classification		Saturated hydraulic conductivity micro m/sec	Soil Reaction (pH)
	Upper	Lower		AASHTO Group	Unified Soil		
1	0 inches	7 inches	sandy loam	Not reported	Not reported	Max: 42 Min: 14	Max: 9 Min: 7.4

# GEOCHECK® - PHYSICAL SETTING SOURCE SUMMARY

Soil Layer Information							
Layer	Boundary		Soil Texture Class	Classification		Saturated hydraulic conductivity micro m/sec	Soil Reaction (pH)
	Upper	Lower		AASHTO Group	Unified Soil		
2	7 inches	16 inches		Not reported	Not reported	Max: 42 Min: 14	Max: 9 Min: 7.4
3	16 inches	59 inches		Not reported	Not reported	Max: 42 Min: 14	Max: 9 Min: 7.4

## LOCAL / REGIONAL WATER AGENCY RECORDS

EDR Local/Regional Water Agency records provide water well information to assist the environmental professional in assessing sources that may impact ground water flow direction, and in forming an opinion about the impact of contaminant migration on nearby drinking water wells.

## WELL SEARCH DISTANCE INFORMATION

<u>DATABASE</u>	<u>SEARCH DISTANCE (miles)</u>
Federal USGS	1.000
Federal FRDS PWS	Nearest PWS within 1 mile
State Database	1.000

## **FEDERAL USGS WELL INFORMATION**

<u>MAP ID</u>	<u>WELL ID</u>	<u>LOCATION FROM TP</u>
No Wells Found		

## **FEDERAL FRDS PUBLIC WATER SUPPLY SYSTEM INFORMATION**

<u>MAP ID</u>	<u>WELL ID</u>	<u>LOCATION FROM TP</u>
No PWS System Found		

Note: PWS System location is not always the same as well location.

## **STATE DATABASE WELL INFORMATION**

<u>MAP ID</u>	<u>WELL ID</u>	<u>LOCATION FROM TP</u>
A1	MTG800000237894	0 - 1/8 Mile SE
A2	MTG800000020008	0 - 1/8 Mile NNW
3	MTG800000085886	0 - 1/8 Mile East

## GEOCHECK® - PHYSICAL SETTING SOURCE SUMMARY

### STATE DATABASE WELL INFORMATION

MAP ID	WELL ID	LOCATION FROM TP
B4	MTG800000085894	1/8 - 1/4 Mile NNW
B5	MTG800000243530	1/8 - 1/4 Mile North
C6	MTG800000085891	1/8 - 1/4 Mile SSE
D7	MTG800000271719	1/8 - 1/4 Mile SE
D8	MTG800000227832	1/8 - 1/4 Mile SE
E9	MTD600000002916	1/8 - 1/4 Mile ESE
10	MTG800000239906	1/8 - 1/4 Mile East
C11	MTG800000085889	1/8 - 1/4 Mile SSE
E12	MTD600000000183	1/8 - 1/4 Mile ESE
13	MTG800000085895	1/8 - 1/4 Mile WNW
D14	MTG800000085882	1/8 - 1/4 Mile ESE
D15	MTG800000085881	1/8 - 1/4 Mile ESE
D16	MTG800000085883	1/8 - 1/4 Mile ESE
D17	MTG800000085885	1/8 - 1/4 Mile ESE
D18	MTG800000085884	1/8 - 1/4 Mile ESE
D19	MTG800000271565	1/8 - 1/4 Mile SE
E20	MTD600000001790	1/8 - 1/4 Mile ESE
C21	MTG800000231528	1/4 - 1/2 Mile SSE
C22	MTG800000085887	1/4 - 1/2 Mile SSE
C23	MTG800000085888	1/4 - 1/2 Mile SSE
C24	MTG800000171472	1/4 - 1/2 Mile SSE
C25	MTG800000200730	1/4 - 1/2 Mile SSE
C26	MTG800000161386	1/4 - 1/2 Mile SSE
C27	MTG800000171471	1/4 - 1/2 Mile SSE
28	MTG800000085890	1/4 - 1/2 Mile SE
D29	MTG800000086014	1/4 - 1/2 Mile SE
E30	MTG800000239195	1/4 - 1/2 Mile ESE
E31	MTG800000204355	1/4 - 1/2 Mile East
D32	MTG800000239194	1/4 - 1/2 Mile SE
F33	MTG800000171149	1/4 - 1/2 Mile ESE
F34	MTG800000171148	1/4 - 1/2 Mile ESE
F35	MTG800000171239	1/4 - 1/2 Mile ESE
F36	MTG800000171150	1/4 - 1/2 Mile ESE
37	MTG800000249336	1/4 - 1/2 Mile ENE
G38	MTG800000229662	1/4 - 1/2 Mile SW
G39	MTG800000229660	1/4 - 1/2 Mile SW
G40	MTG800000193299	1/4 - 1/2 Mile SW
41	MTG800000243753	1/4 - 1/2 Mile South
42	MTG800000085893	1/4 - 1/2 Mile WSW
43	MTG800000250158	1/4 - 1/2 Mile SSW
44	MTG800000085859	1/4 - 1/2 Mile NW
F45	MTG800000183785	1/4 - 1/2 Mile ESE
F46	MTG800000183794	1/4 - 1/2 Mile ESE
F47	MTG800000183801	1/4 - 1/2 Mile ESE
F48	MTG800000183775	1/4 - 1/2 Mile ESE
F49	MTG800000085892	1/4 - 1/2 Mile ESE
F50	MTG800000183779	1/4 - 1/2 Mile ESE
F51	MTG800000183777	1/4 - 1/2 Mile ESE
H52	MTG800000085863	1/4 - 1/2 Mile SSE
H53	MTG800000193907	1/4 - 1/2 Mile SSE
I54	MTG800000192926	1/4 - 1/2 Mile East
I55	MTG800000196075	1/4 - 1/2 Mile East

## GEOCHECK® - PHYSICAL SETTING SOURCE SUMMARY

### STATE DATABASE WELL INFORMATION

MAP ID	WELL ID	LOCATION FROM TP
I56	MTG800000206321	1/4 - 1/2 Mile East
J57	MTG800000239953	1/4 - 1/2 Mile SE
K58	MTG800000085869	1/4 - 1/2 Mile South
K59	MTG800000085870	1/4 - 1/2 Mile South
K60	MTG800000085871	1/4 - 1/2 Mile South
K61	MTG800000085866	1/4 - 1/2 Mile South
K62	MTG800000085867	1/4 - 1/2 Mile South
K63	MTG800000085868	1/4 - 1/2 Mile South
K64	MTG800000085872	1/4 - 1/2 Mile South
K65	MTG800000085876	1/4 - 1/2 Mile South
K66	MTG800000085879	1/4 - 1/2 Mile South
K67	MTG800000085880	1/4 - 1/2 Mile South
K68	MTG800000085873	1/4 - 1/2 Mile South
K69	MTG800000085874	1/4 - 1/2 Mile South
K70	MTG800000085875	1/4 - 1/2 Mile South
K71	MTG800000243752	1/4 - 1/2 Mile South
J72	MTG800000240313	1/4 - 1/2 Mile SE
L73	MTG800000240375	1/4 - 1/2 Mile East
L74	MTG800000240415	1/4 - 1/2 Mile East
M75	MTG800000228221	1/4 - 1/2 Mile SE
M76	MTG800000225889	1/4 - 1/2 Mile SE
N77	MTG800000229661	1/4 - 1/2 Mile West
N78	MTG800000229663	1/4 - 1/2 Mile West
79	MTG800000157082	1/4 - 1/2 Mile SSE
80	MTG800000150616	1/2 - 1 Mile East
O81	MTG800000016516	1/2 - 1 Mile NE
82	MTD600000003025	1/2 - 1 Mile SE
O83	MTG800000016517	1/2 - 1 Mile NE
84	MTG800000234153	1/2 - 1 Mile East
P85	MTG800000085861	1/2 - 1 Mile NNE
P86	MTG800000085860	1/2 - 1 Mile NNE
P87	MTG800000198947	1/2 - 1 Mile NNE
P88	MTG800000122737	1/2 - 1 Mile NNE
Q89	MTG800000249335	1/2 - 1 Mile NE
Q90	MTG800000249451	1/2 - 1 Mile NE
Q91	MTG800000085862	1/2 - 1 Mile NE
92	MTG800000085900	1/2 - 1 Mile East
93	MTG800000205063	1/2 - 1 Mile SSW
R94	MTG800000166952	1/2 - 1 Mile NE
R95	MTG800000208288	1/2 - 1 Mile NE
96	MTG800000085899	1/2 - 1 Mile East
S97	MTG800000202593	1/2 - 1 Mile NNE
S98	MTG800000085858	1/2 - 1 Mile NNE
T99	MTG800000085903	1/2 - 1 Mile South
T100	MTG800000085902	1/2 - 1 Mile South
T101	MTG800000085905	1/2 - 1 Mile South
T102	MTG800000085904	1/2 - 1 Mile South

# PHYSICAL SETTING SOURCE MAP - 7570254.2s

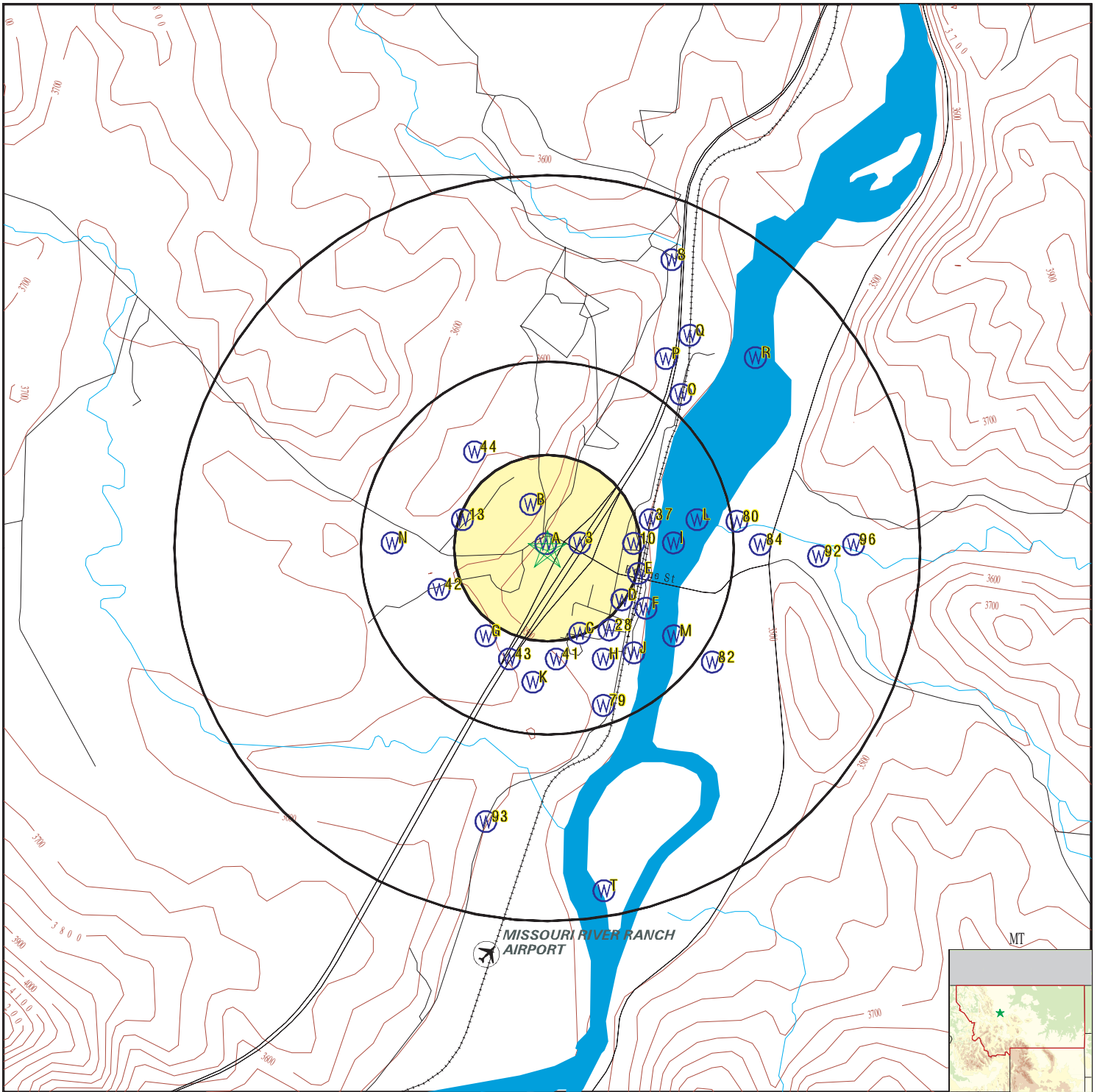

- County Boundary
- Major Roads
- Contour Lines
- Airports
- Earthquake epicenter, Richter 5 or greater
- Water Wells
- Public Water Supply Wells
- Cluster of Multiple Icons

- Groundwater Flow Direction
- Indeterminate Groundwater Flow at Location
- Groundwater Flow Varies at Location
- Oil, gas or related wells

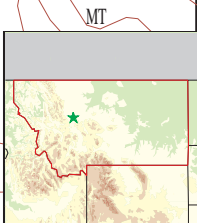

SITE NAME: 2755 Seven Mile Road  
 ADDRESS: 2755 Seven Mile Road  
 Craig MT 59648  
 LAT/LONG: 47.075725 / 111.968483

CLIENT: Green Environmental Management  
 CONTACT: Christian Green  
 INQUIRY #: 7570254.2s  
 DATE: February 15, 2024 2:32 pm

# GEOCHECK® - PHYSICAL SETTING SOURCE MAP FINDINGS

Map ID  
Direction  
Distance  
Elevation

Database      EDR ID Number

**A1**  
**SE**  
**0 - 1/8 Mile**  
**Lower**

**MT WELLS      MTG800000237894**

**WELLS - GWIC:**

Database:	Montana Groundwater Information Center Water Well Data (GWIC) Database		
GWIC ID:	292299	Site Name:	CRAIG COUNTY SEWER AND WATER DISTRIC
Well Type:	WELL	Total Depth (ft):	105
Non-Pumping Depth to Water (ft):	20	Completion Date:	10-MAY-17
Drill Method:	ROTARY		
Drilling Company:	AAAA WATER WELL DRILLING INC		
Driller Name:	TORY WING	Driller License Type:	WWC
Driller License #:	177	Driller File #:	Not Reported
Verified Tag:	Not Reported	Abandoned:	Not Reported
Date Abandoned:	Not Reported	Well Status:	NEW WELL
Flowing:	Not Reported	Depth Water Enters (ft):	70
Aquifer:	Not Reported	Priority:	0
Well Use:	Not Reported	Well Use Priority:	0
DNRC Water Right:	Not Reported	Water Users:	PUBLIC WATER SUPPLY
Yield (gpm):	60.00 (AIR)	Pumping Water Levels (ft):	Not Reported
Report URL:	<a href="http://mbmggwic.mtech.edu/sqlserver/v11/reports/SiteSummary.asp?gwicid=292299&amp;reqby=M&amp;">http://mbmggwic.mtech.edu/sqlserver/v11/reports/SiteSummary.asp?gwicid=292299&amp;reqby=M&amp;</a>		

**A2**  
**NNW**  
**0 - 1/8 Mile**  
**Higher**

**MT WELLS      MTG800000020008**

**WELLS - GWIC:**

Database:	Montana Groundwater Information Center Water Well Data (GWIC) Database		
GWIC ID:	262319	Site Name:	DEARBORN RANCH CO
Well Type:	WELL	Total Depth (ft):	200
Non-Pumping Depth to Water (ft):	20	Completion Date:	18-JUL-11
Drill Method:	ROTARY		
Drilling Company:	LINDSAY DRILLING		
Driller Name:	RYAN LINDSAY	Driller License Type:	WWC
Driller License #:	607	Driller File #:	Not Reported
Verified Tag:	Not Reported	Abandoned:	Not Reported
Date Abandoned:	Not Reported	Well Status:	NEW WELL
Flowing:	Not Reported	Depth Water Enters (ft):	140
Aquifer:	Not Reported	Priority:	0
Well Use:	Not Reported	Well Use Priority:	0
DNRC Water Right:	Not Reported	Water Users:	DOMESTIC
Yield (gpm):	30.00 (AIR)	Pumping Water Levels (ft):	Not Reported
Report URL:	<a href="http://mbmggwic.mtech.edu/sqlserver/v11/reports/SiteSummary.asp?gwicid=262319&amp;reqby=M&amp;">http://mbmggwic.mtech.edu/sqlserver/v11/reports/SiteSummary.asp?gwicid=262319&amp;reqby=M&amp;</a>		

**3**  
**East**  
**0 - 1/8 Mile**  
**Lower**

**MT WELLS      MTG800000085886**

**WELLS - GWIC:**

Database:	Montana Groundwater Information Center Water Well Data (GWIC) Database		
GWIC ID:	71399	Site Name:	NOHRGANG D.
Well Type:	WELL	Total Depth (ft):	45

## GEOCHECK® - PHYSICAL SETTING SOURCE MAP FINDINGS

Non-Pumping Depth to Water (ft):	14	Completion Date:	01-JAN-72
Drill Method:	CHURN	Drilling Company:	LINDSEY
Driller Name:	WESLEY LINDSAY	Driller License Type:	WWC
Driller License #:	38	Driller File #:	Not Reported
Verified Tag:	042022	Abandoned:	Not Reported
Date Abandoned:	Not Reported	Well Status:	NEW WELL
Flowing:	Not Reported	Depth Water Enters (ft):	37
Aquifer:	110ALVM	Priority:	1
Well Use:	Not Reported	Well Use Priority:	0
DNRC Water Right:	Not Reported	Water Users:	DOMESTIC
Yield (gpm):	20.00 (OTHER)	Pumping Water Levels (ft):	35.00 (OTHER)
Report URL:	<a href="http://mbmgwic.mtech.edu/sqlserver/v11/reports/SiteSummary.asp?gwicid=71399&amp;reqby=M&amp;">http://mbmgwic.mtech.edu/sqlserver/v11/reports/SiteSummary.asp?gwicid=71399&amp;reqby=M&amp;</a>		

**B4  
NNW  
1/8 - 1/4 Mile  
Higher**

**MT WELLS      MTG80000085894**

**WELLS - GWIC:**

Database:	Montana Groundwater Information Center Water Well Data (GWIC) Database		
GWIC ID:	71407	Site Name:	CRAIG COMM.CEMETERY
Well Type:	WELL	Total Depth (ft):	162
Non-Pumping Depth to Water (ft):	138	Completion Date:	16-MAY-72
Drill Method:	CHURN	Drilling Company:	LINDSAY DRILLING CO INC
Driller Name:	WESLEY LINDSAY	Driller License Type:	WWC
Driller License #:	38	Driller File #:	Not Reported
Verified Tag:	042027	Abandoned:	Not Reported
Date Abandoned:	Not Reported	Well Status:	NEW WELL
Flowing:	Not Reported	Depth Water Enters (ft):	150
Aquifer:	Not Reported	Priority:	0
Well Use:	Not Reported	Well Use Priority:	0
DNRC Water Right:	Not Reported	Water Users:	IRRIGATION
Yield (gpm):	20.00 (BAILER)	Pumping Water Levels (ft):	160.00 (BAILER)
Report URL:	<a href="http://mbmgwic.mtech.edu/sqlserver/v11/reports/SiteSummary.asp?gwicid=71407&amp;reqby=M&amp;">http://mbmgwic.mtech.edu/sqlserver/v11/reports/SiteSummary.asp?gwicid=71407&amp;reqby=M&amp;</a>		

**B5  
North  
1/8 - 1/4 Mile  
Higher**

**MT WELLS      MTG800000243530**

**WELLS - GWIC:**

Database:	Montana Groundwater Information Center Water Well Data (GWIC) Database		
GWIC ID:	303638	Site Name:	CRAIG COMMUNITY CEMETERY ASSOCIATION
Well Type:	WELL	Total Depth (ft):	185
Non-Pumping Depth to Water (ft):	135	Completion Date:	26-AUG-19
Drill Method:	ROTARY	Drilling Company:	AAAA WATER WELL DRILLING INC
Driller Name:	TORY WING	Driller License Type:	WWC
Driller License #:	177	Driller File #:	Not Reported
Verified Tag:	Not Reported	Abandoned:	Not Reported
Date Abandoned:	Not Reported	Well Status:	NEW WELL
Flowing:	Not Reported	Depth Water Enters (ft):	165
Aquifer:	Not Reported	Priority:	0
Well Use:	Not Reported	Well Use Priority:	0
DNRC Water Right:	Not Reported	Water Users:	IRRIGATION
Yield (gpm):	30.00 (AIR)	Pumping Water Levels (ft):	Not Reported
Report URL:	<a href="http://mbmgwic.mtech.edu/sqlserver/v11/reports/SiteSummary.asp?gwicid=303638&amp;reqby=M&amp;">http://mbmgwic.mtech.edu/sqlserver/v11/reports/SiteSummary.asp?gwicid=303638&amp;reqby=M&amp;</a>		

## GEOCHECK® - PHYSICAL SETTING SOURCE MAP FINDINGS

Map ID  
Direction  
Distance  
Elevation

Database      EDR ID Number

**C6**  
**SSE**  
**1/8 - 1/4 Mile**  
**Lower**

**MT WELLS      MTG80000085891**

**WELLS - GWIC:**

Database:	Montana Groundwater Information Center Water Well Data (GWIC) Database		
GWIC ID:	71404	Site Name:	CRAIG SCH. DIST. #25
Well Type:	WELL	Total Depth (ft):	40
Non-Pumping Depth to Water (ft):	15	Completion Date:	01-JAN-04
Drill Method:	UNKNOWN	Drilling Company:	UNKNOWN
Driller Name:	Not Reported	Driller License Type:	Not Reported
Driller License #:	0	Driller File #:	Not Reported
Verified Tag:	042082	Abandoned:	Not Reported
Date Abandoned:	Not Reported	Well Status:	NEW WELL
Flowing:	Not Reported	Depth Water Enters (ft):	0
Aquifer:	110ALVM	Priority:	1
Well Use:	Not Reported	Well Use Priority:	0
DNRC Water Right:	Not Reported	Water Users:	DOMESTIC
Yield (gpm):	Not Reported	Pumping Water Levels (ft):	Not Reported
Report URL:	<a href="http://mbmggwic.mtech.edu/sqlserver/v11/reports/SiteSummary.asp?gwicid=71404&amp;reqby=M&amp;">http://mbmggwic.mtech.edu/sqlserver/v11/reports/SiteSummary.asp?gwicid=71404&amp;reqby=M&amp;</a>		

**D7**  
**SE**  
**1/8 - 1/4 Mile**  
**Lower**

**MT WELLS      MTG800000271719**

**WELLS - GWIC:**

Database:	Montana Groundwater Information Center Water Well Data (GWIC) Database		
GWIC ID:	317280	Site Name:	HENRY, ANN EVANS
Well Type:	WELL	Total Depth (ft):	40
Non-Pumping Depth to Water (ft):	10	Completion Date:	21-OCT-20
Drill Method:	ROTARY		
Drilling Company:	AAAA WATER WELL DRILLING INC		
Driller Name:	TORY WING	Driller License Type:	WWC
Driller License #:	177	Driller File #:	Not Reported
Verified Tag:	Not Reported	Abandoned:	Not Reported
Date Abandoned:	Not Reported	Well Status:	NEW WELL
Flowing:	Not Reported	Depth Water Enters (ft):	30
Aquifer:	Not Reported	Priority:	0
Well Use:	Not Reported	Well Use Priority:	0
DNRC Water Right:	Not Reported	Water Users:	DOMESTIC
Yield (gpm):	40.00 (AIR)	Pumping Water Levels (ft):	Not Reported
Report URL:	<a href="http://mbmggwic.mtech.edu/sqlserver/v11/reports/SiteSummary.asp?gwicid=317280&amp;reqby=M&amp;">http://mbmggwic.mtech.edu/sqlserver/v11/reports/SiteSummary.asp?gwicid=317280&amp;reqby=M&amp;</a>		

**D8**  
**SE**  
**1/8 - 1/4 Mile**  
**Lower**

**MT WELLS      MTG800000227832**

**WELLS - GWIC:**

Database:	Montana Groundwater Information Center Water Well Data (GWIC) Database		
GWIC ID:	271705	Site Name:	LFAVER, SHARON
Well Type:	WELL	Total Depth (ft):	27
Non-Pumping Depth to Water (ft):	10	Completion Date:	09-MAR-13

## GEOCHECK® - PHYSICAL SETTING SOURCE MAP FINDINGS

Drill Method:	CABLE TOOL	Drilling Company:	POVERTY DRILLING
Driller Name:	MARK CHRISTIAN	Driller License Type:	WWC
Driller License #:	610	Driller File #:	Not Reported
Verified Tag:	Not Reported	Abandoned:	Not Reported
Date Abandoned:	Not Reported	Well Status:	NEW WELL
Flowing:	Not Reported	Depth Water Enters (ft):	27
Aquifer:	Not Reported	Priority:	0
Well Use:	Not Reported	Well Use Priority:	0
DNRC Water Right:	30124945	Water Users:	DOMESTIC
Yield (gpm):	15.00 (PUMP)	Pumping Water Levels (ft):	Not Reported
Report URL:	<a href="http://mbmgwic.mtech.edu/sqlserver/v11/reports/SiteSummary.asp?gwicid=271705&amp;reqby=M&amp;">http://mbmgwic.mtech.edu/sqlserver/v11/reports/SiteSummary.asp?gwicid=271705&amp;reqby=M&amp;</a>		

**E9**  
**ESE**  
**1/8 - 1/4 Mile**  
**Lower**

**MT WELLS      MTD60000002916**

Database:	Montana Public Water Supply Well Location (DEQ)		
PWS ID:	MT0004560	Primary Name:	Trout Shop Cafe Unapproved
Water Class:	Non-Community, AKA Transient	Well Status:	Inactive
Water Source:	WELL 1	Source Status:	Inactive

**10**  
**East**  
**1/8 - 1/4 Mile**  
**Lower**

**MT WELLS      MTG800000239906**

**WELLS - GWIC:**

Database:	Montana Groundwater Information Center Water Well Data (GWIC) Database		
GWIC ID:	296374	Site Name:	JAMESON FAMILY TRUST
Well Type:	WELL	Total Depth (ft):	410
Non-Pumping Depth to Water (ft):	8	Completion Date:	13-MAR-18
Drill Method:	ROTARY		
Drilling Company:	AAAA WATER WELL DRILLING INC		
Driller Name:	TORY WING	Driller License Type:	WWC
Driller License #:	177	Driller File #:	Not Reported
Verified Tag:	Not Reported	Abandoned:	Not Reported
Date Abandoned:	Not Reported	Well Status:	NEW WELL
Flowing:	Not Reported	Depth Water Enters (ft):	370
Aquifer:	Not Reported	Priority:	0
Well Use:	Not Reported	Well Use Priority:	0
DNRC Water Right:	30117244	Water Users:	DOMESTIC
Yield (gpm):	18.00 (AIR)	Pumping Water Levels (ft):	Not Reported
Report URL:	<a href="http://mbmgwic.mtech.edu/sqlserver/v11/reports/SiteSummary.asp?gwicid=296374&amp;reqby=M&amp;">http://mbmgwic.mtech.edu/sqlserver/v11/reports/SiteSummary.asp?gwicid=296374&amp;reqby=M&amp;</a>		

**C11**  
**SSE**  
**1/8 - 1/4 Mile**  
**Lower**

**MT WELLS      MTG800000085889**

**WELLS - GWIC:**

Database:	Montana Groundwater Information Center Water Well Data (GWIC) Database		
GWIC ID:	71402	Site Name:	KING ERNEST
Well Type:	WELL	Total Depth (ft):	28
Non-Pumping Depth to Water (ft):	8	Completion Date:	17-NOV-76
Drill Method:	FORWARD ROTARY	Drilling Company:	ANDERSON DRILLING

## GEOCHECK® - PHYSICAL SETTING SOURCE MAP FINDINGS

Driller Name:	RAYMOND ANDERSON	Driller License #:	189
Driller License Type:	WWC	Verified Tag:	042017
Driller File #:	Not Reported	Date Abandoned:	Not Reported
Abandoned:	Not Reported	Flowing:	Not Reported
Well Status:	NEW WELL	Aquifer:	110ALVM
Depth Water Enters (ft):	20	Well Use:	Not Reported
Priority:	1	DNRC Water Right:	Not Reported
Well Use Priority:	0	Yield (gpm):	20.00 (AIR)
Water Users:	DOMESTIC		
Pumping Water Levels (ft):	10.00 (AIR)		
Report URL:	<a href="http://mbmggwic.mtech.edu/sqlserver/v11/reports/SiteSummary.asp?gwicid=71402&amp;reqby=M&amp;">http://mbmggwic.mtech.edu/sqlserver/v11/reports/SiteSummary.asp?gwicid=71402&amp;reqby=M&amp;</a>		

**E12**  
**ESE**  
**1/8 - 1/4 Mile**  
**Lower**

**MT WELLS      MTD60000000183**

Database:	Montana Public Water Supply Well Location (DEQ)		
PWS ID:	MT0002077	Primary Name:	Craig Bar
Water Class:	Non-Community, AKA Transient	Well Status:	Active
Water Source:	Well # 1	Source Status:	Active

**13**  
**WNW**  
**1/8 - 1/4 Mile**  
**Higher**

**MT WELLS      MTG800000085895**

**WELLS - GWIC:**

Database:	Montana Groundwater Information Center Water Well Data (GWIC) Database		
GWIC ID:	71408	Site Name:	TAYLOR GENE
Well Type:	WELL	Total Depth (ft):	48
Non-Pumping Depth to Water (ft):	24	Completion Date:	09-MAY-75
Drill Method:	CABLE		
Drilling Company:	BAILEY AND OKEEFE DRILLING CO		
Driller Name:	HERB BAILEY	Driller License Type:	WWC
Driller License #:	248	Driller File #:	Not Reported
Verified Tag:	042028	Abandoned:	Not Reported
Date Abandoned:	Not Reported	Well Status:	NEW WELL
Flowing:	Not Reported	Depth Water Enters (ft):	35
Aquifer:	400SPKN	Priority:	1
Well Use:	Not Reported	Well Use Priority:	0
DNRC Water Right:	5893	Water Users:	DOMESTIC
Yield (gpm):	28.00 (BAILER)	Pumping Water Levels (ft):	Not Reported
Report URL:	<a href="http://mbmggwic.mtech.edu/sqlserver/v11/reports/SiteSummary.asp?gwicid=71408&amp;reqby=M&amp;">http://mbmggwic.mtech.edu/sqlserver/v11/reports/SiteSummary.asp?gwicid=71408&amp;reqby=M&amp;</a>		

**D14**  
**ESE**  
**1/8 - 1/4 Mile**  
**Lower**

**MT WELLS      MTG800000085882**

**WELLS - GWIC:**

Database:	Montana Groundwater Information Center Water Well Data (GWIC) Database		
GWIC ID:	71395	Site Name:	MT FISH & GAME COMM
Well Type:	WELL	Total Depth (ft):	27
Non-Pumping Depth to Water (ft):	3	Completion Date:	04-MAY-71
Drill Method:	ROTARY	Drilling Company:	MT DEPT OF TRANSPORTATION

## GEOCHECK® - PHYSICAL SETTING SOURCE MAP FINDINGS

Driller Name:	VINCENT R. KEILEY	Driller License #:	208
Driller License Type:	WWC	Verified Tag:	042020
Driller File #:	Not Reported	Date Abandoned:	Not Reported
Abandoned:	Not Reported	Flowing:	Not Reported
Well Status:	NEW WELL	Aquifer:	110ALVM
Depth Water Enters (ft):	24	Well Use:	Not Reported
Priority:	1	DNRC Water Right:	Not Reported
Well Use Priority:	0	Yield (gpm):	10.00 (PUMP)
Water Users:	OTHER		
Pumping Water Levels (ft):	6.00 (PUMP)		
Report URL:	<a href="http://mbmggwic.mtech.edu/sqlserver/v11/reports/SiteSummary.asp?gwicid=71395&amp;reqby=M&amp;">http://mbmggwic.mtech.edu/sqlserver/v11/reports/SiteSummary.asp?gwicid=71395&amp;reqby=M&amp;</a>		

**D15**  
**ESE**  
**1/8 - 1/4 Mile**  
**Lower**

**MT WELLS      MTG80000085881**

**WELLS - GWIC:**

Database:	Montana Groundwater Information Center Water Well Data (GWIC) Database		
GWIC ID:	71394	Site Name:	BRANDT ALLEN L
Well Type:	WELL	Total Depth (ft):	28
Non-Pumping Depth to Water (ft):	8	Completion Date:	28-APR-75
Drill Method:	CABLE		
Drilling Company:	BAILEY AND OKEEFE DRILLING CO		
Driller Name:	HERB BAILEY	Driller License Type:	WWC
Driller License #:	248	Driller File #:	Not Reported
Verified Tag:	042021	Abandoned:	Not Reported
Date Abandoned:	Not Reported	Well Status:	NEW WELL
Flowing:	Not Reported	Depth Water Enters (ft):	23
Aquifer:	110ALVM	Priority:	1
Well Use:	Not Reported	Well Use Priority:	0
DNRC Water Right:	5957	Water Users:	DOMESTIC
Yield (gpm):	25.00 (BAILER)	Pumping Water Levels (ft):	Not Reported
Report URL:	<a href="http://mbmggwic.mtech.edu/sqlserver/v11/reports/SiteSummary.asp?gwicid=71394&amp;reqby=M&amp;">http://mbmggwic.mtech.edu/sqlserver/v11/reports/SiteSummary.asp?gwicid=71394&amp;reqby=M&amp;</a>		

**D16**  
**ESE**  
**1/8 - 1/4 Mile**  
**Lower**

**MT WELLS      MTG80000085883**

**WELLS - GWIC:**

Database:	Montana Groundwater Information Center Water Well Data (GWIC) Database		
GWIC ID:	71396	Site Name:	JENSON EDWIN
Well Type:	WELL	Total Depth (ft):	20
Non-Pumping Depth to Water (ft):	9	Completion Date:	01-JAN-53
Drill Method:	Not Reported	Drilling Company:	Not Reported
Driller Name:	Not Reported	Driller License Type:	Not Reported
Driller License #:	0	Driller File #:	Not Reported
Verified Tag:	Not Reported	Abandoned:	Not Reported
Date Abandoned:	Not Reported	Well Status:	NEW WELL
Flowing:	Not Reported	Depth Water Enters (ft):	0
Aquifer:	110ALVM	Priority:	1
Well Use:	Not Reported	Well Use Priority:	0
DNRC Water Right:	Not Reported	Water Users:	DOMESTIC
Yield (gpm):	50.00 (OTHER)	Pumping Water Levels (ft):	Not Reported
Report URL:	<a href="http://mbmggwic.mtech.edu/sqlserver/v11/reports/SiteSummary.asp?gwicid=71396&amp;reqby=M&amp;">http://mbmggwic.mtech.edu/sqlserver/v11/reports/SiteSummary.asp?gwicid=71396&amp;reqby=M&amp;</a>		

## GEOCHECK® - PHYSICAL SETTING SOURCE MAP FINDINGS

Map ID  
Direction  
Distance  
Elevation

Database      EDR ID Number

**D17**  
**ESE**  
**1/8 - 1/4 Mile**  
**Lower**

**MT WELLS      MTG800000085885**

**WELLS - GWIC:**

Database:	Montana Groundwater Information Center Water Well Data (GWIC) Database		
GWIC ID:	71398	Site Name:	KUGELARD WILLIAM & L
Well Type:	WELL	Total Depth (ft):	20
Non-Pumping Depth to Water (ft):	9	Completion Date:	01-JAN-53
Drill Method:	DRIVEN	Drilling Company:	UNKNOWN
Driller Name:	Not Reported	Driller License Type:	Not Reported
Driller License #:	0	Driller File #:	Not Reported
Verified Tag:	042079	Abandoned:	Not Reported
Date Abandoned:	Not Reported	Well Status:	NEW WELL
Flowing:	Not Reported	Depth Water Enters (ft):	0
Aquifer:	Not Reported	Priority:	0
Well Use:	Not Reported	Well Use Priority:	0
DNRC Water Right:	Not Reported	Water Users:	DOMESTIC, IRRIGATION
Yield (gpm):	50.00 (OTHER)	Pumping Water Levels (ft):	Not Reported
Report URL:	<a href="http://mbmgwic.mtech.edu/sqlserver/v11/reports/SiteSummary.asp?gwicid=71398&amp;reqby=M&amp;">http://mbmgwic.mtech.edu/sqlserver/v11/reports/SiteSummary.asp?gwicid=71398&amp;reqby=M&amp;</a>		

**D18**  
**ESE**  
**1/8 - 1/4 Mile**  
**Lower**

**MT WELLS      MTG800000085884**

**WELLS - GWIC:**

Database:	Montana Groundwater Information Center Water Well Data (GWIC) Database		
GWIC ID:	71397	Site Name:	EVANS ELMA
Well Type:	WELL	Total Depth (ft):	0
Non-Pumping Depth to Water (ft):	30	Completion Date:	01-JAN-20
Drill Method:	UNKNOWN	Drilling Company:	UNKNOWN
Driller Name:	Not Reported	Driller License Type:	Not Reported
Driller License #:	0	Driller File #:	Not Reported
Verified Tag:	042080	Abandoned:	Not Reported
Date Abandoned:	Not Reported	Well Status:	NEW WELL
Flowing:	Not Reported	Depth Water Enters (ft):	0
Aquifer:	Not Reported	Priority:	0
Well Use:	Not Reported	Well Use Priority:	0
DNRC Water Right:	Not Reported	Water Users:	DOMESTIC
Yield (gpm):	6.00 (OTHER)	Pumping Water Levels (ft):	Not Reported
Report URL:	<a href="http://mbmgwic.mtech.edu/sqlserver/v11/reports/SiteSummary.asp?gwicid=71397&amp;reqby=M&amp;">http://mbmgwic.mtech.edu/sqlserver/v11/reports/SiteSummary.asp?gwicid=71397&amp;reqby=M&amp;</a>		

**D19**  
**SE**  
**1/8 - 1/4 Mile**  
**Lower**

**MT WELLS      MTG800000271565**

**WELLS - GWIC:**

Database:	Montana Groundwater Information Center Water Well Data (GWIC) Database		
GWIC ID:	316829	Site Name:	KTK PROPERTIES
Well Type:	WELL	Total Depth (ft):	183
Non-Pumping Depth to Water (ft):	8.25	Completion Date:	17-AUG-21
Drill Method:	ROTARY	Drilling Company:	AQUASOURCE INC LLC

## GEOCHECK® - PHYSICAL SETTING SOURCE MAP FINDINGS

Driller Name:	TYREL HLAVNICKA	Driller License Type:	WWC
Driller License #:	199	Driller File #:	Not Reported
Verified Tag:	Not Reported	Abandoned:	Not Reported
Date Abandoned:	Not Reported	Well Status:	NEW WELL
Flowing:	Not Reported	Depth Water Enters (ft):	63
Aquifer:	Not Reported	Priority:	0
Well Use:	Not Reported	Well Use Priority:	0
DNRC Water Right:	Not Reported	Water Users:	COMMERCIAL
Yield (gpm):	15.00 (AIR), 25.40 (PUMP)		
Pumping Water Levels (ft):	Not Reported		
Report URL:	<a href="http://mbmggwic.mtech.edu/sqlserver/v11/reports/SiteSummary.asp?gwicid=316829&amp;reqby=M&amp;">http://mbmggwic.mtech.edu/sqlserver/v11/reports/SiteSummary.asp?gwicid=316829&amp;reqby=M&amp;</a>		

**E20  
ESE  
1/8 - 1/4 Mile  
Lower**

**MT WELLS      MTD60000001790**

Database:	Montana Public Water Supply Well Location (DEQ)	Primary Name:	Izaaks
PWS ID:	MT0004102	Well Status:	Active
Water Class:	Non-Community, AKA Transient	Source Status:	Active
Water Source:	Well #1999		

**C21  
SSE  
1/4 - 1/2 Mile  
Lower**

**MT WELLS      MTG800000231528**

**WELLS - GWIC:**

Database:	Montana Groundwater Information Center Water Well Data (GWIC) Database		
GWIC ID:	279921	Site Name:	CZIFRO, JACK AND SANNA
Well Type:	WELL	Total Depth (ft):	35
Non-Pumping Depth to Water (ft):	11	Completion Date:	14-AUG-14
Drill Method:	ROTARY	Drilling Company:	H & L DRILLING INC
Driller Name:	SHAWN TONEY	Driller License Type:	WWC
Driller License #:	447	Driller File #:	Not Reported
Verified Tag:	Not Reported	Abandoned:	Not Reported
Date Abandoned:	Not Reported	Well Status:	NEW WELL
Flowing:	Not Reported	Depth Water Enters (ft):	35
Aquifer:	Not Reported	Priority:	0
Well Use:	Not Reported	Well Use Priority:	0
DNRC Water Right:	Not Reported	Water Users:	DOMESTIC
Yield (gpm):	30.00 (AIR)	Pumping Water Levels (ft):	Not Reported
Report URL:	<a href="http://mbmggwic.mtech.edu/sqlserver/v11/reports/SiteSummary.asp?gwicid=279921&amp;reqby=M&amp;">http://mbmggwic.mtech.edu/sqlserver/v11/reports/SiteSummary.asp?gwicid=279921&amp;reqby=M&amp;</a>		

**C22  
SSE  
1/4 - 1/2 Mile  
Lower**

**MT WELLS      MTG800000085887**

**WELLS - GWIC:**

Database:	Montana Groundwater Information Center Water Well Data (GWIC) Database		
GWIC ID:	71400	Site Name:	CRAIG VOL.FIRE DEPT.
Well Type:	WELL	Total Depth (ft):	50
Non-Pumping Depth to Water (ft):	6	Completion Date:	20-APR-72
Drill Method:	CHURN	Drilling Company:	LINDSAY DRILLING CO INC
Driller Name:	WESLEY LINDSAY	Driller License Type:	WWC

## GEOCHECK® - PHYSICAL SETTING SOURCE MAP FINDINGS

Driller License #:	38	Driller File #:	Not Reported
Verified Tag:	042023	Abandoned:	Not Reported
Date Abandoned:	Not Reported	Well Status:	NEW WELL
Flowing:	Not Reported	Depth Water Enters (ft):	36
Aquifer:	110ALVM	Priority:	1
Well Use:	Not Reported	Well Use Priority:	0
DNRC Water Right:	Not Reported	Water Users:	PUBLIC WATER SUPPLY
Yield (gpm):	50.00 (BAILER)	Pumping Water Levels (ft):	40.00 (BAILER)
Report URL:	<a href="http://mbmgwic.mtech.edu/sqlserver/v11/reports/SiteSummary.asp?gwicid=71400&amp;reqby=M&amp;">http://mbmgwic.mtech.edu/sqlserver/v11/reports/SiteSummary.asp?gwicid=71400&amp;reqby=M&amp;</a>		

**C23**  
**SSE**  
 1/4 - 1/2 Mile  
 Lower

**MT WELLS      MTG8000008588**

**WELLS - GWIC:**

Database:	Montana Groundwater Information Center Water Well Data (GWIC) Database		
GWIC ID:	71401	Site Name:	KARKI HENRY
Well Type:	WELL	Total Depth (ft):	25
Non-Pumping Depth to Water (ft):	12	Completion Date:	13-MAR-73
Drill Method:	CHURN	Drilling Company:	OKEEFE DRILLING CO
Driller Name:	Not Reported	Driller License Type:	WWC
Driller License #:	8	Driller File #:	Not Reported
Verified Tag:	042024	Abandoned:	Not Reported
Date Abandoned:	Not Reported	Well Status:	NEW WELL
Flowing:	Not Reported	Depth Water Enters (ft):	18
Aquifer:	110ALVM	Priority:	1
Well Use:	Not Reported	Well Use Priority:	0
DNRC Water Right:	Not Reported	Water Users:	DOMESTIC, STOCKWATER
Yield (gpm):	30.00 (BAILER)	Pumping Water Levels (ft):	Not Reported
Report URL:	<a href="http://mbmgwic.mtech.edu/sqlserver/v11/reports/SiteSummary.asp?gwicid=71401&amp;reqby=M&amp;">http://mbmgwic.mtech.edu/sqlserver/v11/reports/SiteSummary.asp?gwicid=71401&amp;reqby=M&amp;</a>		

**C24**  
**SSE**  
 1/4 - 1/2 Mile  
 Lower

**MT WELLS      MTG800000171472**

**WELLS - GWIC:**

Database:	Montana Groundwater Information Center Water Well Data (GWIC) Database		
GWIC ID:	182586	Site Name:	ROBINTTE WILLIAM
Well Type:	WELL	Total Depth (ft):	40
Non-Pumping Depth to Water (ft):	8	Completion Date:	06-MAY-00
Drill Method:	ROTARY	Drilling Company:	TREASURE STATE DRILLING
Driller Name:	GERALD HAUSER	Driller License Type:	WWC
Driller License #:	606	Driller File #:	Not Reported
Verified Tag:	145306	Abandoned:	Not Reported
Date Abandoned:	Not Reported	Well Status:	NEW WELL
Flowing:	Not Reported	Depth Water Enters (ft):	40
Aquifer:	Not Reported	Priority:	0
Well Use:	Not Reported	Well Use Priority:	0
DNRC Water Right:	Not Reported	Water Users:	DOMESTIC
Yield (gpm):	20.00 (AIR)	Pumping Water Levels (ft):	Not Reported
Report URL:	<a href="http://mbmgwic.mtech.edu/sqlserver/v11/reports/SiteSummary.asp?gwicid=182586&amp;reqby=M&amp;">http://mbmgwic.mtech.edu/sqlserver/v11/reports/SiteSummary.asp?gwicid=182586&amp;reqby=M&amp;</a>		

## GEOCHECK® - PHYSICAL SETTING SOURCE MAP FINDINGS

Map ID  
Direction  
Distance  
Elevation

Database      EDR ID Number

**C25**  
**SSE**  
**1/4 - 1/2 Mile**  
**Lower**

**MT WELLS      MTG800000200730**

**WELLS - GWIC:**

Database:	Montana Groundwater Information Center Water Well Data (GWIC) Database		
GWIC ID:	221573	Site Name:	STRAINER, JIM
Well Type:	WELL	Total Depth (ft):	49
Non-Pumping Depth to Water (ft):	9	Completion Date:	28-SEP-05
Drill Method:	CABLE TOOL	Drilling Company:	PAT BYRNE DRILLING INC
Driller Name:	RICK BYRNE	Driller License Type:	WWC
Driller License #:	317	Driller File #:	Not Reported
Verified Tag:	Not Reported	Abandoned:	Not Reported
Date Abandoned:	Not Reported	Well Status:	NEW WELL
Flowing:	Not Reported	Depth Water Enters (ft):	0
Aquifer:	Not Reported	Priority:	0
Well Use:	Not Reported	Well Use Priority:	0
DNRC Water Right:	Not Reported	Water Users:	DOMESTIC
Yield (gpm):	24.00 (PUMP)	Pumping Water Levels (ft):	Not Reported
Report URL:	<a href="http://mbmgwic.mtech.edu/sqlserver/v11/reports/SiteSummary.asp?gwicid=221573&amp;reqby=M&amp;">http://mbmgwic.mtech.edu/sqlserver/v11/reports/SiteSummary.asp?gwicid=221573&amp;reqby=M&amp;</a>		

**C26**  
**SSE**  
**1/4 - 1/2 Mile**  
**Lower**

**MT WELLS      MTG800000161386**

**WELLS - GWIC:**

Database:	Montana Groundwater Information Center Water Well Data (GWIC) Database		
GWIC ID:	169651	Site Name:	MENTZER GREG
Well Type:	WELL	Total Depth (ft):	26
Non-Pumping Depth to Water (ft):	9	Completion Date:	03-SEP-98
Drill Method:	ROTARY	Drilling Company:	POVERTY DRILLING
Driller Name:	FRANK A. MARTIN	Driller License Type:	WWC
Driller License #:	302	Driller File #:	2422
Verified Tag:	132124	Abandoned:	Not Reported
Date Abandoned:	Not Reported	Well Status:	NEW WELL
Flowing:	Not Reported	Depth Water Enters (ft):	26
Aquifer:	Not Reported	Priority:	0
Well Use:	Not Reported	Well Use Priority:	0
DNRC Water Right:	Not Reported	Water Users:	DOMESTIC
Yield (gpm):	15.00 (AIR)	Pumping Water Levels (ft):	15.00 (AIR)
Report URL:	<a href="http://mbmgwic.mtech.edu/sqlserver/v11/reports/SiteSummary.asp?gwicid=169651&amp;reqby=M&amp;">http://mbmgwic.mtech.edu/sqlserver/v11/reports/SiteSummary.asp?gwicid=169651&amp;reqby=M&amp;</a>		

**C27**  
**SSE**  
**1/4 - 1/2 Mile**  
**Lower**

**MT WELLS      MTG800000171471**

**WELLS - GWIC:**

Database:	Montana Groundwater Information Center Water Well Data (GWIC) Database		
GWIC ID:	182585	Site Name:	BARRANCO THOMAS
Well Type:	WELL	Total Depth (ft):	40
Non-Pumping Depth to Water (ft):	8.33	Completion Date:	06-MAY-00
Drill Method:	ROTARY	Drilling Company:	TREASURE STATE DRILLING

## GEOCHECK® - PHYSICAL SETTING SOURCE MAP FINDINGS

Driller Name:	GERALD HAUSER	Driller License Type:	WWC
Driller License #:	606	Driller File #:	Not Reported
Verified Tag:	145305	Abandoned:	Not Reported
Date Abandoned:	Not Reported	Well Status:	NEW WELL
Flowing:	Not Reported	Depth Water Enters (ft):	40
Aquifer:	Not Reported	Priority:	0
Well Use:	Not Reported	Well Use Priority:	0
DNRC Water Right:	Not Reported	Water Users:	DOMESTIC
Yield (gpm):	18.00 (AIR)	Pumping Water Levels (ft):	Not Reported
Report URL:	<a href="http://mbmoggwic.mtech.edu/sqlserver/v11/reports/SiteSummary.asp?gwicid=182585&amp;reqby=M&amp;">http://mbmoggwic.mtech.edu/sqlserver/v11/reports/SiteSummary.asp?gwicid=182585&amp;reqby=M&amp;</a>		

**28**  
**SE**  
**1/4 - 1/2 Mile**  
**Lower**

**MT WELLS      MTG800000085890**

**WELLS - GWIC:**

Database:	Montana Groundwater Information Center Water Well Data (GWIC) Database		
GWIC ID:	71403	Site Name:	INGRAM JOE
Well Type:	WELL	Total Depth (ft):	30
Non-Pumping Depth to Water (ft):	7	Completion Date:	16-NOV-76
Drill Method:	FORWARD ROTARY	Drilling Company:	ANDERSON DRILLING
Driller Name:	RAYMOND ANDERSON	Driller License #:	189
Driller License Type:	WWC	Verified Tag:	042016
Driller File #:	Not Reported	Date Abandoned:	Not Reported
Abandoned:	Not Reported	Flowing:	Not Reported
Well Status:	NEW WELL	Aquifer:	Not Reported
Depth Water Enters (ft):	22	Well Use:	Not Reported
Priority:	0	DNRC Water Right:	10805
Well Use Priority:	0	Yield (gpm):	15.00 (AIR)
Water Users:	DOMESTIC	Report URL:	<a href="http://mbmoggwic.mtech.edu/sqlserver/v11/reports/SiteSummary.asp?gwicid=71403&amp;reqby=M&amp;">http://mbmoggwic.mtech.edu/sqlserver/v11/reports/SiteSummary.asp?gwicid=71403&amp;reqby=M&amp;</a>
Pumping Water Levels (ft):	10.00 (AIR)		

**D29**  
**SE**  
**1/4 - 1/2 Mile**  
**Lower**

**MT WELLS      MTG800000086014**

**WELLS - GWIC:**

Database:	Montana Groundwater Information Center Water Well Data (GWIC) Database		
GWIC ID:	71528	Site Name:	CRAIG BAR
Well Type:	WELL	Total Depth (ft):	37
Non-Pumping Depth to Water (ft):	8	Completion Date:	02-JUN-68
Drill Method:	CHURN DRILL	Drilling Company:	LINDSAY DRILLING CO INC
Driller Name:	WESLEY LINDSAY	Driller License Type:	WWC
Driller License #:	38	Driller File #:	Not Reported
Verified Tag:	042074	Abandoned:	Not Reported
Date Abandoned:	Not Reported	Well Status:	NEW WELL
Flowing:	Not Reported	Depth Water Enters (ft):	37
Aquifer:	111ALVM	Priority:	1
Well Use:	Not Reported	Well Use Priority:	0
DNRC Water Right:	Not Reported	Water Users:	PUBLIC WATER SUPPLY
Yield (gpm):	20.00 (BAILER)	Pumping Water Levels (ft):	30.00 (BAILER)
Report URL:	<a href="http://mbmoggwic.mtech.edu/sqlserver/v11/reports/SiteSummary.asp?gwicid=71528&amp;reqby=M&amp;">http://mbmoggwic.mtech.edu/sqlserver/v11/reports/SiteSummary.asp?gwicid=71528&amp;reqby=M&amp;</a>		

## GEOCHECK® - PHYSICAL SETTING SOURCE MAP FINDINGS

Map ID  
Direction  
Distance  
Elevation

Database      EDR ID Number

**E30**  
**ESE**  
**1/4 - 1/2 Mile**  
**Lower**

**MT WELLS      MTG800000239195**

**WELLS - GWIC:**

Database:	Montana Groundwater Information Center Water Well Data (GWIC) Database		
GWIC ID:	294993		
Site Name:	TAYLOR, MICHAEL D. AND DAYL S.		
Well Type:	WELL	Total Depth (ft):	225
Non-Pumping Depth to Water (ft):	10	Completion Date:	08-SEP-17
Drill Method:	ROTARY		
Drilling Company:	AAAA WATER WELL DRILLING INC		
Driller Name:	TORY WING	Driller License Type:	WWC
Driller License #:	177	Driller File #:	Not Reported
Verified Tag:	Not Reported	Abandoned:	Not Reported
Date Abandoned:	Not Reported	Well Status:	NEW WELL
Flowing:	Not Reported	Depth Water Enters (ft):	195
Aquifer:	Not Reported	Priority:	0
Well Use:	Not Reported	Well Use Priority:	0
DNRC Water Right:	Not Reported	Water Users:	DOMESTIC
Yield (gpm):	60.00 (AIR)	Pumping Water Levels (ft):	Not Reported
Report URL:	<a href="http://mbmggwic.mtech.edu/sqlserver/v11/reports/SiteSummary.asp?gwid=294993&amp;reqby=M&amp;">http://mbmggwic.mtech.edu/sqlserver/v11/reports/SiteSummary.asp?gwid=294993&amp;reqby=M&amp;</a>		

**E31**  
**East**  
**1/4 - 1/2 Mile**  
**Lower**

**MT WELLS      MTG800000204355**

**WELLS - GWIC:**

Database:	Montana Groundwater Information Center Water Well Data (GWIC) Database		
GWIC ID:	226471	Site Name:	OCONNELL PAT
Well Type:	WELL	Total Depth (ft):	24
Non-Pumping Depth to Water (ft):	9	Completion Date:	31-MAY-06
Drill Method:	Not Reported	Drilling Company:	MARK BROOKE
Driller Name:	Not Reported	Driller License Type:	MWC
Driller License #:	373	Driller File #:	AS - 2
Verified Tag:	Not Reported	Abandoned:	Not Reported
Date Abandoned:	Not Reported	Well Status:	NEW WELL
Flowing:	Not Reported	Depth Water Enters (ft):	21
Aquifer:	Not Reported	Priority:	0
Well Use:	Not Reported	Well Use Priority:	0
DNRC Water Right:	Not Reported	Water Users:	MONITORING
Yield (gpm):	Not Reported	Pumping Water Levels (ft):	Not Reported
Report URL:	<a href="http://mbmggwic.mtech.edu/sqlserver/v11/reports/SiteSummary.asp?gwid=226471&amp;reqby=M&amp;">http://mbmggwic.mtech.edu/sqlserver/v11/reports/SiteSummary.asp?gwid=226471&amp;reqby=M&amp;</a>		

**D32**  
**SE**  
**1/4 - 1/2 Mile**  
**Lower**

**MT WELLS      MTG800000239194**

**WELLS - GWIC:**

Database:	Montana Groundwater Information Center Water Well Data (GWIC) Database		
GWIC ID:	294992		
Site Name:	KLINE, SHARON/THOMAS, JUDY		

## GEOCHECK® - PHYSICAL SETTING SOURCE MAP FINDINGS

Well Type:	WELL	Total Depth (ft):	28
Non-Pumping Depth to Water (ft):	10	Completion Date:	08-SEP-17
Drill Method:	ROTARY		
Drilling Company:	AAAA WATER WELL DRILLING INC		
Driller Name:	TORY WING	Driller License Type:	WWC
Driller License #:	177	Driller File #:	Not Reported
Verified Tag:	Not Reported	Abandoned:	Not Reported
Date Abandoned:	Not Reported	Well Status:	NEW WELL
Flowing:	Not Reported	Depth Water Enters (ft):	28
Aquifer:	Not Reported	Priority:	0
Well Use:	Not Reported	Well Use Priority:	0
DNRC Water Right:	Not Reported	Water Users:	DOMESTIC
Yield (gpm):	25.00 (AIR)	Pumping Water Levels (ft):	Not Reported
Report URL:	<a href="http://mbmggwic.mtech.edu/sqlserver/v11/reports/SiteSummary.asp?gwicid=294992&amp;reqby=M&amp;">http://mbmggwic.mtech.edu/sqlserver/v11/reports/SiteSummary.asp?gwicid=294992&amp;reqby=M&amp;</a>		

**F33**  
**ESE**  
**1/4 - 1/2 Mile**  
**Lower**

**MT WELLS      MTG800000171149**

**WELLS - GWIC:**

Database:	Montana Groundwater Information Center Water Well Data (GWIC) Database		
GWIC ID:	182202	Site Name:	O'CONNELL PAT*MW-02
Well Type:	WELL	Total Depth (ft):	16
Non-Pumping Depth to Water (ft):	8.78	Completion Date:	13-DEC-99
Drill Method:	UNKNOWN	Drilling Company:	Not Reported
Driller Name:	MARK BROOKE	Driller License Type:	MWC
Driller License #:	373	Driller File #:	MW-02
Verified Tag:	145065	Abandoned:	Not Reported
Date Abandoned:	Not Reported	Well Status:	NEW WELL
Flowing:	Not Reported	Depth Water Enters (ft):	6
Aquifer:	Not Reported	Priority:	0
Well Use:	Not Reported	Well Use Priority:	0
DNRC Water Right:	Not Reported	Water Users:	MONITORING
Yield (gpm):	Not Reported	Pumping Water Levels (ft):	Not Reported
Report URL:	<a href="http://mbmggwic.mtech.edu/sqlserver/v11/reports/SiteSummary.asp?gwicid=182202&amp;reqby=M&amp;">http://mbmggwic.mtech.edu/sqlserver/v11/reports/SiteSummary.asp?gwicid=182202&amp;reqby=M&amp;</a>		

**F34**  
**ESE**  
**1/4 - 1/2 Mile**  
**Lower**

**MT WELLS      MTG800000171148**

**WELLS - GWIC:**

Database:	Montana Groundwater Information Center Water Well Data (GWIC) Database		
GWIC ID:	182201	Site Name:	O'CONNELL PAT
Well Type:	WELL	Total Depth (ft):	16
Non-Pumping Depth to Water (ft):	8.94	Completion Date:	14-DEC-99
Drill Method:	UNKNOWN	Drilling Company:	Not Reported
Driller Name:	MARK BROOKE	Driller License Type:	MWC
Driller License #:	373	Driller File #:	MW-01
Verified Tag:	145064	Abandoned:	Not Reported
Date Abandoned:	Not Reported	Well Status:	NEW WELL
Flowing:	Not Reported	Depth Water Enters (ft):	4.5
Aquifer:	Not Reported	Priority:	0
Well Use:	Not Reported	Well Use Priority:	0
DNRC Water Right:	Not Reported	Water Users:	MONITORING
Yield (gpm):	Not Reported	Pumping Water Levels (ft):	Not Reported
Report URL:	<a href="http://mbmggwic.mtech.edu/sqlserver/v11/reports/SiteSummary.asp?gwicid=182201&amp;reqby=M&amp;">http://mbmggwic.mtech.edu/sqlserver/v11/reports/SiteSummary.asp?gwicid=182201&amp;reqby=M&amp;</a>		

## GEOCHECK® - PHYSICAL SETTING SOURCE MAP FINDINGS

Map ID  
Direction  
Distance  
Elevation

Database      EDR ID Number

**F35**  
**ESE**  
**1/4 - 1/2 Mile**  
**Lower**

**MT WELLS      MTG800000171239**

**WELLS - GWIC:**

Database:	Montana Groundwater Information Center Water Well Data (GWIC) Database		
GWIC ID:	182304	Site Name:	ARD REUBEN *ISACCS BAR
Well Type:	WELL	Total Depth (ft):	69
Non-Pumping Depth to Water (ft):	8	Completion Date:	15-JUL-99
Drill Method:	ROTARY	Drilling Company:	H & L DRILLING INC
Driller Name:	SHAWN TONEY	Driller License Type:	WWC
Driller License #:	447	Driller File #:	Not Reported
Verified Tag:	143521	Abandoned:	Not Reported
Date Abandoned:	Not Reported	Well Status:	NEW WELL
Flowing:	Not Reported	Depth Water Enters (ft):	69
Aquifer:	Not Reported	Priority:	0
Well Use:	Not Reported	Well Use Priority:	0
DNRC Water Right:	Not Reported	Water Users:	PUBLIC WATER SUPPLY
Yield (gpm):	60.00 (AIR)	Pumping Water Levels (ft):	Not Reported
Report URL:	<a href="http://mbmgwic.mtech.edu/sqlserver/v11/reports/SiteSummary.asp?gwicid=182304&amp;reqby=M&amp;">http://mbmgwic.mtech.edu/sqlserver/v11/reports/SiteSummary.asp?gwicid=182304&amp;reqby=M&amp;</a>		

**F36**  
**ESE**  
**1/4 - 1/2 Mile**  
**Lower**

**MT WELLS      MTG800000171150**

**WELLS - GWIC:**

Database:	Montana Groundwater Information Center Water Well Data (GWIC) Database		
GWIC ID:	182203	Site Name:	O'CONNELL PAT*MW-03
Well Type:	WELL	Total Depth (ft):	16
Non-Pumping Depth to Water (ft):	9.01	Completion Date:	14-DEC-99
Drill Method:	UNKNOWN	Drilling Company:	Not Reported
Driller Name:	MARK BROOKE	Driller License Type:	MWC
Driller License #:	373	Driller File #:	MW-03
Verified Tag:	145066	Abandoned:	Not Reported
Date Abandoned:	Not Reported	Well Status:	NEW WELL
Flowing:	Not Reported	Depth Water Enters (ft):	5
Aquifer:	Not Reported	Priority:	0
Well Use:	Not Reported	Well Use Priority:	0
DNRC Water Right:	Not Reported	Water Users:	MONITORING
Yield (gpm):	Not Reported	Pumping Water Levels (ft):	Not Reported
Report URL:	<a href="http://mbmgwic.mtech.edu/sqlserver/v11/reports/SiteSummary.asp?gwicid=182203&amp;reqby=M&amp;">http://mbmgwic.mtech.edu/sqlserver/v11/reports/SiteSummary.asp?gwicid=182203&amp;reqby=M&amp;</a>		

**37**  
**ENE**  
**1/4 - 1/2 Mile**  
**Lower**

**MT WELLS      MTG800000249336**

**WELLS - GWIC:**

Database:	Montana Groundwater Information Center Water Well Data (GWIC) Database		
GWIC ID:	312973	Site Name:	CHASE, JOHN
Well Type:	WELL	Total Depth (ft):	32
Non-Pumping Depth to Water (ft):	10.5	Completion Date:	21-JAN-21
Drill Method:	ROTARY	Drilling Company:	WESTERN WATER WELLS

## GEOCHECK® - PHYSICAL SETTING SOURCE MAP FINDINGS

Driller Name:	JACK CLARK	Driller License Type:	WWC
Driller License #:	697	Driller File #:	Not Reported
Verified Tag:	Not Reported	Abandoned:	Not Reported
Date Abandoned:	Not Reported	Well Status:	NEW WELL
Flowing:	Not Reported	Depth Water Enters (ft):	26.5
Aquifer:	Not Reported	Priority:	0
Well Use:	Not Reported	Well Use Priority:	0
DNRC Water Right:	Not Reported	Water Users:	DOMESTIC
Yield (gpm):	50.00 (AIR)	Pumping Water Levels (ft):	Not Reported
Report URL:	<a href="http://mbmoggwic.mtech.edu/sqlserver/v11/reports/SiteSummary.asp?gwicid=312973&amp;reqby=M&amp;">http://mbmoggwic.mtech.edu/sqlserver/v11/reports/SiteSummary.asp?gwicid=312973&amp;reqby=M&amp;</a>		

**G38**  
**SW**  
**1/4 - 1/2 Mile**  
**Higher**

**MT WELLS      MTG800000229662**

**WELLS - GWIC:**

Database:	Montana Groundwater Information Center Water Well Data (GWIC) Database		
GWIC ID:	276150		
Site Name:	CRAIG COUNTY WATER/SEWER DISTRICT		
Well Type:	WELL	Total Depth (ft):	80
Non-Pumping Depth to Water (ft):	42.5	Completion Date:	13-NOV-13
Drill Method:	ROTARY	Drilling Company:	H & L DRILLING INC
Driller Name:	SHAWN TONEY	Driller License Type:	MWC
Driller License #:	97	Driller File #:	Not Reported
Verified Tag:	Not Reported	Abandoned:	Not Reported
Date Abandoned:	Not Reported	Well Status:	NEW WELL
Flowing:	Not Reported	Depth Water Enters (ft):	50
Aquifer:	Not Reported	Priority:	0
Well Use:	Not Reported	Well Use Priority:	0
DNRC Water Right:	Not Reported	Water Users:	MONITORING
Yield (gpm):	2.00 (AIR)	Pumping Water Levels (ft):	Not Reported
Report URL:	<a href="http://mbmoggwic.mtech.edu/sqlserver/v11/reports/SiteSummary.asp?gwicid=276150&amp;reqby=M&amp;">http://mbmoggwic.mtech.edu/sqlserver/v11/reports/SiteSummary.asp?gwicid=276150&amp;reqby=M&amp;</a>		

**G39**  
**SW**  
**1/4 - 1/2 Mile**  
**Higher**

**MT WELLS      MTG800000229660**

**WELLS - GWIC:**

Database:	Montana Groundwater Information Center Water Well Data (GWIC) Database		
GWIC ID:	276148		
Site Name:	CRAIG COUNTY WATER/SEWER DISTRICT		
Well Type:	BOREHOLE	Total Depth (ft):	85
Non-Pumping Depth to Water (ft):	0	Completion Date:	15-NOV-13
Drill Method:	ROTARY	Drilling Company:	H & L DRILLING INC
Driller Name:	SHAWN TONEY	Driller License Type:	MWC
Driller License #:	97	Driller File #:	Not Reported
Verified Tag:	Not Reported	Abandoned:	Not Reported
Date Abandoned:	Not Reported	Well Status:	NEW WELL
Flowing:	Not Reported	Depth Water Enters (ft):	0
Aquifer:	Not Reported	Priority:	0
Well Use:	Not Reported	Well Use Priority:	0
DNRC Water Right:	Not Reported	Water Users:	MONITORING
Yield (gpm):	Not Reported	Pumping Water Levels (ft):	Not Reported
Report URL:	<a href="http://mbmoggwic.mtech.edu/sqlserver/v11/reports/SiteSummary.asp?gwicid=276148&amp;reqby=M&amp;">http://mbmoggwic.mtech.edu/sqlserver/v11/reports/SiteSummary.asp?gwicid=276148&amp;reqby=M&amp;</a>		

## GEOCHECK® - PHYSICAL SETTING SOURCE MAP FINDINGS

Map ID  
Direction  
Distance  
Elevation

Database      EDR ID Number

**G40**  
**SW**  
**1/4 - 1/2 Mile**  
**Higher**

**MT WELLS      MTG800000193299**

**WELLS - GWIC:**

Database:	Montana Groundwater Information Center Water Well Data (GWIC) Database		
GWIC ID:	211617	Site Name:	OPAR MIKE
Well Type:	WELL	Total Depth (ft):	120
Non-Pumping Depth to Water (ft):	11.5	Completion Date:	24-MAR-04
Drill Method:	ROTARY AIR	Drilling Company:	TREASURE STATE DRILLING
Driller Name:	Not Reported	Driller License Type:	WWC
Driller License #:	0	Driller File #:	Not Reported
Verified Tag:	Not Reported	Abandoned:	Not Reported
Date Abandoned:	Not Reported	Well Status:	NEW WELL
Flowing:	Not Reported	Depth Water Enters (ft):	100
Aquifer:	Not Reported	Priority:	0
Well Use:	Not Reported	Well Use Priority:	0
DNRC Water Right:	Not Reported	Water Users:	DOMESTIC
Yield (gpm):	12.00 (AIR)	Pumping Water Levels (ft):	Not Reported
Report URL:	<a href="http://mbmgwic.mtech.edu/sqlserver/v11/reports/SiteSummary.asp?gwicid=211617&amp;reqby=M&amp;">http://mbmgwic.mtech.edu/sqlserver/v11/reports/SiteSummary.asp?gwicid=211617&amp;reqby=M&amp;</a>		

**41**  
**South**  
**1/4 - 1/2 Mile**  
**Higher**

**MT WELLS      MTG800000243753**

**WELLS - GWIC:**

Database:	Montana Groundwater Information Center Water Well Data (GWIC) Database		
GWIC ID:	304073	Site Name:	HANSEN, CARLA
Well Type:	WELL	Total Depth (ft):	27.5
Non-Pumping Depth to Water (ft):	9.5	Completion Date:	31-JUL-19
Drill Method:	ROTARY	Drilling Company:	WESTERN WATER WELLS
Driller Name:	JACK CLARK	Driller License Type:	WWC
Driller License #:	697	Driller File #:	Not Reported
Verified Tag:	Not Reported	Abandoned:	Not Reported
Date Abandoned:	Not Reported	Well Status:	NEW WELL
Flowing:	Not Reported	Depth Water Enters (ft):	27.5
Aquifer:	Not Reported	Priority:	0
Well Use:	Not Reported	Well Use Priority:	0
DNRC Water Right:	Not Reported	Water Users:	DOMESTIC
Yield (gpm):	50.00 (AIR)	Pumping Water Levels (ft):	Not Reported
Report URL:	<a href="http://mbmgwic.mtech.edu/sqlserver/v11/reports/SiteSummary.asp?gwicid=304073&amp;reqby=M&amp;">http://mbmgwic.mtech.edu/sqlserver/v11/reports/SiteSummary.asp?gwicid=304073&amp;reqby=M&amp;</a>		

**42**  
**WSW**  
**1/4 - 1/2 Mile**  
**Higher**

**MT WELLS      MTG800000085893**

**WELLS - GWIC:**

Database:	Montana Groundwater Information Center Water Well Data (GWIC) Database		
GWIC ID:	71406	Site Name:	MUNCIE VIRGIL
Well Type:	WELL	Total Depth (ft):	124
Non-Pumping Depth to Water (ft):	68	Completion Date:	27-JUL-74
Drill Method:	CABLE		

## GEOCHECK® - PHYSICAL SETTING SOURCE MAP FINDINGS

Drilling Company:	BAILEY AND OKEEFE DRILLING CO		
Driller Name:	HERB BAILEY	Driller License Type:	WWC
Driller License #:	248	Driller File #:	Not Reported
Verified Tag:	042026	Abandoned:	Not Reported
Date Abandoned:	Not Reported	Well Status:	NEW WELL
Flowing:	Not Reported	Depth Water Enters (ft):	100
Aquifer:	110ALVM	Priority:	1
Well Use:	Not Reported	Well Use Priority:	0
DNRC Water Right:	3686	Water Users:	DOMESTIC
Yield (gpm):	35.00 (BAILER)	Pumping Water Levels (ft):	Not Reported
Report URL:	<a href="http://mbmggwic.mtech.edu/sqlserver/v11/reports/SiteSummary.asp?gwicid=71406&amp;reqby=M&amp;">http://mbmggwic.mtech.edu/sqlserver/v11/reports/SiteSummary.asp?gwicid=71406&amp;reqby=M&amp;</a>		

**43**  
**SSW**  
**1/4 - 1/2 Mile**  
**Higher**

**MT WELLS      MTG800000250158**

**WELLS - GWIC:**

Database:	Montana Groundwater Information Center Water Well Data (GWIC) Database		
GWIC ID:	314254	Site Name:	JACKSON, DOUG
Well Type:	WELL	Total Depth (ft):	88.5
Non-Pumping Depth to Water (ft):	24	Completion Date:	12-APR-21
Drill Method:	ROTARY	Drilling Company:	WESTERN WATER WELLS
Driller Name:	MORGAN HUSTON	Driller License Type:	WWD
Driller License #:	746	Driller File #:	Not Reported
Verified Tag:	Not Reported	Abandoned:	Not Reported
Date Abandoned:	Not Reported	Well Status:	NEW WELL
Flowing:	Not Reported	Depth Water Enters (ft):	88.5
Aquifer:	Not Reported	Priority:	0
Well Use:	Not Reported	Well Use Priority:	0
DNRC Water Right:	Not Reported	Water Users:	DOMESTIC
Yield (gpm):	60.00 (AIR)	Pumping Water Levels (ft):	Not Reported
Report URL:	<a href="http://mbmggwic.mtech.edu/sqlserver/v11/reports/SiteSummary.asp?gwicid=314254&amp;reqby=M&amp;">http://mbmggwic.mtech.edu/sqlserver/v11/reports/SiteSummary.asp?gwicid=314254&amp;reqby=M&amp;</a>		

**44**  
**NW**  
**1/4 - 1/2 Mile**  
**Higher**

**MT WELLS      MTG800000085859**

**WELLS - GWIC:**

Database:	Montana Groundwater Information Center Water Well Data (GWIC) Database		
GWIC ID:	71372	Site Name:	NOHRANG R.
Well Type:	WELL	Total Depth (ft):	65
Non-Pumping Depth to Water (ft):	17	Completion Date:	01-JAN-72
Drill Method:	CHURN	Drilling Company:	LINDSAY DRILLING CO INC
Driller Name:	WESLEY LINDSAY	Driller License Type:	WWC
Driller License #:	38	Driller File #:	Not Reported
Verified Tag:	042010	Abandoned:	Not Reported
Date Abandoned:	Not Reported	Well Status:	NEW WELL
Flowing:	Not Reported	Depth Water Enters (ft):	42
Aquifer:	Not Reported	Priority:	0
Well Use:	Not Reported	Well Use Priority:	0
DNRC Water Right:	Not Reported	Water Users:	DOMESTIC
Yield (gpm):	30.00 (BAILER)	Pumping Water Levels (ft):	50.00 (BAILER)
Report URL:	<a href="http://mbmggwic.mtech.edu/sqlserver/v11/reports/SiteSummary.asp?gwicid=71372&amp;reqby=M&amp;">http://mbmggwic.mtech.edu/sqlserver/v11/reports/SiteSummary.asp?gwicid=71372&amp;reqby=M&amp;</a>		

# GEOCHECK® - PHYSICAL SETTING SOURCE MAP FINDINGS

Map ID  
Direction  
Distance  
Elevation

Database      EDR ID Number

**F45**  
**ESE**  
**1/4 - 1/2 Mile**  
**Lower**

**MT WELLS      MTG800000183785**

**WELLS - GWIC:**

Database:	Montana Groundwater Information Center Water Well Data (GWIC) Database		
GWIC ID:	198581		
Site Name:	MDOT * MISSOURI RIVER CRAIG 4-71-02		
Well Type:	BOREHOLE	Total Depth (ft):	36.9
Non-Pumping Depth to Water (ft):	10.5	Completion Date:	31-JUL-02
Drill Method:	HSA	Drilling Company:	Not Reported
Driller Name:	IVYL BOYD	Driller License Type:	MWC
Driller License #:	409	Driller File #:	Not Reported
Verified Tag:	Not Reported	Abandoned:	Not Reported
Date Abandoned:	Not Reported	Well Status:	NEW WELL
Flowing:	Not Reported	Depth Water Enters (ft):	0
Aquifer:	Not Reported	Priority:	0
Well Use:	Not Reported	Well Use Priority:	0
DNRC Water Right:	Not Reported	Water Users:	GEOTECH
Yield (gpm):	Not Reported	Pumping Water Levels (ft):	Not Reported
Report URL:	<a href="http://mbmggwic.mtech.edu/sqlserver/v11/reports/SiteSummary.asp?gwicid=198581&amp;reqby=M&amp;">http://mbmggwic.mtech.edu/sqlserver/v11/reports/SiteSummary.asp?gwicid=198581&amp;reqby=M&amp;</a>		

**F46**  
**ESE**  
**1/4 - 1/2 Mile**  
**Lower**

**MT WELLS      MTG800000183794**

**WELLS - GWIC:**

Database:	Montana Groundwater Information Center Water Well Data (GWIC) Database		
GWIC ID:	198590		
Site Name:	MDOT * MISSOURI RIVER CRAIG 6-84-01		
Well Type:	BOREHOLE	Total Depth (ft):	110.9
Non-Pumping Depth to Water (ft):	9.5	Completion Date:	02-NOV-01
Drill Method:	HOLLOW STEM AUGER	Driller Name:	MICHAEL LLOYD
Drilling Company:	Not Reported	Driller License #:	356
Driller License Type:	MWC	Verified Tag:	Not Reported
Driller File #:	6-84-01	Date Abandoned:	Not Reported
Abandoned:	Not Reported	Flowing:	Not Reported
Well Status:	NEW WELL	Aquifer:	Not Reported
Depth Water Enters (ft):	0	Well Use:	Not Reported
Priority:	0	DNRC Water Right:	Not Reported
Well Use Priority:	0	Yield (gpm):	Not Reported
Water Users:	GEOTECH		
Pumping Water Levels (ft):	Not Reported		
Report URL:	<a href="http://mbmggwic.mtech.edu/sqlserver/v11/reports/SiteSummary.asp?gwicid=198590&amp;reqby=M&amp;">http://mbmggwic.mtech.edu/sqlserver/v11/reports/SiteSummary.asp?gwicid=198590&amp;reqby=M&amp;</a>		

**F47**  
**ESE**  
**1/4 - 1/2 Mile**  
**Lower**

**MT WELLS      MTG800000183801**

**WELLS - GWIC:**

Database:	Montana Groundwater Information Center Water Well Data (GWIC) Database
GWIC ID:	198599

## GEOCHECK® - PHYSICAL SETTING SOURCE MAP FINDINGS

Site Name:	MDOT * MISSOURI RIVER CRAIG 1-03-01		
Well Type:	BOREHOLE	Total Depth (ft):	115.2
Non-Pumping Depth to Water (ft):	0	Completion Date:	13-NOV-01
Drill Method:	CSNG ADVCR/CRE BRL		
Drilling Company:	MT DEPT OF TRANSPORTATION		
Driller Name:	D MAYBERRY	Driller License Type:	Not Reported
Driller License #:	0	Driller File #:	1-02-01
Verified Tag:	Not Reported	Abandoned:	Not Reported
Date Abandoned:	Not Reported	Well Status:	NEW WELL
Flowing:	Not Reported	Depth Water Enters (ft):	0
Aquifer:	Not Reported	Priority:	0
Well Use:	Not Reported	Well Use Priority:	0
DNRC Water Right:	Not Reported	Water Users:	GEOTECH
Yield (gpm):	Not Reported	Pumping Water Levels (ft):	Not Reported
Report URL:	<a href="http://mbmgwic.mtech.edu/sqlserver/v11/reports/SiteSummary.asp?gwicid=198599&amp;reqby=M&amp;">http://mbmgwic.mtech.edu/sqlserver/v11/reports/SiteSummary.asp?gwicid=198599&amp;reqby=M&amp;</a>		

**F48**  
**ESE**  
**1/4 - 1/2 Mile**  
**Lower**

**MT WELLS      MTG800000183775**

**WELLS - GWIC:**

Database:	Montana Groundwater Information Center Water Well Data (GWIC) Database		
GWIC ID:	198570		
Site Name:	MDOT * MISSOURI RIVER CRAIG 1-02-01		
Well Type:	BOREHOLE	Total Depth (ft):	85.6
Non-Pumping Depth to Water (ft):	0	Completion Date:	30-OCT-01
Drill Method:	CSNG ADVCR/CRE BRL		
Drilling Company:	Not Reported	Driller Name:	MAYBERRY
Driller License Type:	Not Reported	Driller License #:	0
Driller File #:	Not Reported	Verified Tag:	Not Reported
Abandoned:	Not Reported	Date Abandoned:	Not Reported
Well Status:	NEW WELL	Flowing:	Not Reported
Depth Water Enters (ft):	0	Aquifer:	Not Reported
Priority:	0	Well Use:	Not Reported
Well Use Priority:	0	DNRC Water Right:	Not Reported
Water Users:	GEOTECH	Yield (gpm):	Not Reported
Pumping Water Levels (ft):	Not Reported		
Report URL:	<a href="http://mbmgwic.mtech.edu/sqlserver/v11/reports/SiteSummary.asp?gwicid=198570&amp;reqby=M&amp;">http://mbmgwic.mtech.edu/sqlserver/v11/reports/SiteSummary.asp?gwicid=198570&amp;reqby=M&amp;</a>		

**F49**  
**ESE**  
**1/4 - 1/2 Mile**  
**Lower**

**MT WELLS      MTG800000085892**

**WELLS - GWIC:**

Database:	Montana Groundwater Information Center Water Well Data (GWIC) Database		
GWIC ID:	71405	Site Name:	BERG ERNEST
Well Type:	WELL	Total Depth (ft):	89
Non-Pumping Depth to Water (ft):	32	Completion Date:	31-MAY-81
Drill Method:	CABLE	Drilling Company:	BYRNE
Driller Name:	RICK BYRNE	Driller License Type:	WWC
Driller License #:	317	Driller File #:	Not Reported
Verified Tag:	042025	Abandoned:	Not Reported
Date Abandoned:	Not Reported	Well Status:	NEW WELL
Flowing:	Not Reported	Depth Water Enters (ft):	89
Aquifer:	Not Reported	Priority:	0
Well Use:	Not Reported	Well Use Priority:	0

## GEOCHECK® - PHYSICAL SETTING SOURCE MAP FINDINGS

DNRC Water Right:	Not Reported	Water Users:	UNKNOWN
Yield (gpm):	60.00 (BAILER)	Pumping Water Levels (ft):	60.00 (BAILER)
Report URL:	<a href="http://mbmggwic.mtech.edu/sqlserver/v11/reports/SiteSummary.asp?gwicid=71405&amp;reqby=M&amp;">http://mbmggwic.mtech.edu/sqlserver/v11/reports/SiteSummary.asp?gwicid=71405&amp;reqby=M&amp;</a>		

**F50**  
**ESE**  
**1/4 - 1/2 Mile**  
**Lower**

**MT WELLS      MTG800000183779**

**WELLS - GWIC:**

Database:	Montana Groundwater Information Center Water Well Data (GWIC) Database		
GWIC ID:	198574		
Site Name:	MDOT * MISSOURI RIVER CRAIG 6-85-01		
Well Type:	BOREHOLE	Total Depth (ft):	100.4
Non-Pumping Depth to Water (ft):	5.6	Completion Date:	08-NOV-01
Drill Method:	HOLLOW STEM AUGER		
Drilling Company:	Not Reported	Driller Name:	MICHAEL LLOYD
Driller License Type:	MWC	Driller License #:	356
Driller File #:	Not Reported	Verified Tag:	Not Reported
Abandoned:	Not Reported	Date Abandoned:	Not Reported
Well Status:	NEW WELL	Flowing:	Not Reported
Depth Water Enters (ft):	0	Aquifer:	Not Reported
Priority:	0	Well Use:	Not Reported
Well Use Priority:	0	DNRC Water Right:	Not Reported
Water Users:	GEOTECH	Yield (gpm):	Not Reported
Pumping Water Levels (ft):	Not Reported		
Report URL:	<a href="http://mbmggwic.mtech.edu/sqlserver/v11/reports/SiteSummary.asp?gwicid=198574&amp;reqby=M&amp;">http://mbmggwic.mtech.edu/sqlserver/v11/reports/SiteSummary.asp?gwicid=198574&amp;reqby=M&amp;</a>		

**F51**  
**ESE**  
**1/4 - 1/2 Mile**  
**Lower**

**MT WELLS      MTG800000183777**

**WELLS - GWIC:**

Database:	Montana Groundwater Information Center Water Well Data (GWIC) Database		
GWIC ID:	198572		
Site Name:	MDOT * MISSOURI RIVER CRAIG 1-01-01		
Well Type:	BOREHOLE	Total Depth (ft):	101.4
Non-Pumping Depth to Water (ft):	0	Completion Date:	18-OCT-01
Drill Method:	CSNG ADVCR/CRE BRL		
Drilling Company:	Not Reported	Driller Name:	MAYBERRY
Driller License Type:	Not Reported	Driller License #:	0
Driller File #:	1-01-01	Verified Tag:	Not Reported
Abandoned:	Not Reported	Date Abandoned:	Not Reported
Well Status:	NEW WELL	Flowing:	Not Reported
Depth Water Enters (ft):	0	Aquifer:	Not Reported
Priority:	0	Well Use:	Not Reported
Well Use Priority:	0	DNRC Water Right:	Not Reported
Water Users:	GEOTECH	Yield (gpm):	Not Reported
Pumping Water Levels (ft):	Not Reported		
Report URL:	<a href="http://mbmggwic.mtech.edu/sqlserver/v11/reports/SiteSummary.asp?gwicid=198572&amp;reqby=M&amp;">http://mbmggwic.mtech.edu/sqlserver/v11/reports/SiteSummary.asp?gwicid=198572&amp;reqby=M&amp;</a>		

## GEOCHECK® - PHYSICAL SETTING SOURCE MAP FINDINGS

Map ID  
Direction  
Distance  
Elevation

Database      EDR ID Number

**H52**  
**SSE**  
**1/4 - 1/2 Mile**  
**Lower**

**MT WELLS      MTG800000085863**

**WELLS - GWIC:**

Database:	Montana Groundwater Information Center Water Well Data (GWIC) Database		
GWIC ID:	71376		
Site Name:	LAFROMBOISE DANIEL M AND LIA		
Well Type:	WELL	Total Depth (ft):	30
Non-Pumping Depth to Water (ft):	9	Completion Date:	31-JUL-74
Drill Method:	CABLE		
Drilling Company:	BAILEY AND OKEEFE DRILLING CO		
Driller Name:	HERB BAILEY	Driller License Type:	WWC
Driller License #:	248	Driller File #:	Not Reported
Verified Tag:	042012	Abandoned:	Not Reported
Date Abandoned:	Not Reported	Well Status:	NEW WELL
Flowing:	Not Reported	Depth Water Enters (ft):	22
Aquifer:	110ALVM	Priority:	1
Well Use:	Not Reported	Well Use Priority:	0
DNRC Water Right:	30003333	Water Users:	DOMESTIC
Yield (gpm):	28.00 (BAILER)	Pumping Water Levels (ft):	Not Reported
Report URL:	<a href="http://mbmggwic.mtech.edu/sqlserver/v11/reports/SiteSummary.asp?gwicid=71376&amp;reqby=M&amp;">http://mbmggwic.mtech.edu/sqlserver/v11/reports/SiteSummary.asp?gwicid=71376&amp;reqby=M&amp;</a>		

**H53**  
**SSE**  
**1/4 - 1/2 Mile**  
**Lower**

**MT WELLS      MTG800000193907**

**WELLS - GWIC:**

Database:	Montana Groundwater Information Center Water Well Data (GWIC) Database		
GWIC ID:	212423	Site Name:	LAFROMBOISE DANIEL
Well Type:	WELL	Total Depth (ft):	25
Non-Pumping Depth to Water (ft):	11	Completion Date:	15-MAR-73
Drill Method:	NEW WELL		
Driller Name:	Not Reported	Drilling Company:	OKEEFE DRILLING CO
Driller License #:	8	Driller License Type:	WWC
Verified Tag:	Not Reported	Driller File #:	Not Reported
Date Abandoned:	Not Reported	Abandoned:	Not Reported
Flowing:	Not Reported	Well Status:	NEW WELL
Aquifer:	Not Reported	Depth Water Enters (ft):	19
Well Use:	Not Reported	Priority:	0
DNRC Water Right:	30003289	Well Use Priority:	0
Yield (gpm):	20.00 (BAILER)	Water Users:	DOMESTIC
Report URL:	<a href="http://mbmggwic.mtech.edu/sqlserver/v11/reports/SiteSummary.asp?gwicid=212423&amp;reqby=M&amp;">http://mbmggwic.mtech.edu/sqlserver/v11/reports/SiteSummary.asp?gwicid=212423&amp;reqby=M&amp;</a>		

**I54**  
**East**  
**1/4 - 1/2 Mile**  
**Lower**

**MT WELLS      MTG800000192926**

**WELLS - GWIC:**

Database:	Montana Groundwater Information Center Water Well Data (GWIC) Database		
GWIC ID:	211161		
Site Name:	MISSOURI RIVER TROUT SHOP INC		

## GEOCHECK® - PHYSICAL SETTING SOURCE MAP FINDINGS

Well Type:	WELL	Total Depth (ft):	29
Non-Pumping Depth to Water (ft):	10	Completion Date:	10-APR-04
Drill Method:	ROTARY	Drilling Company:	POVERTY DRILLING
Driller Name:	FRANK A. MARTIN	Driller License Type:	WWC
Driller License #:	302	Driller File #:	2344
Verified Tag:	Not Reported	Abandoned:	Not Reported
Date Abandoned:	Not Reported	Well Status:	NEW WELL
Flowing:	Not Reported	Depth Water Enters (ft):	26
Aquifer:	Not Reported	Priority:	0
Well Use:	Not Reported	Well Use Priority:	0
DNRC Water Right:	Not Reported	Water Users:	PUBLIC WATER SUPPLY
Yield (gpm):	20.00 (AIR)	Pumping Water Levels (ft):	Not Reported
Report URL:	<a href="http://mbmggwic.mtech.edu/sqlserver/v11/reports/SiteSummary.asp?gwicid=211161&amp;reqby=M&amp;">http://mbmggwic.mtech.edu/sqlserver/v11/reports/SiteSummary.asp?gwicid=211161&amp;reqby=M&amp;</a>		

**I55**  
**East**  
**1/4 - 1/2 Mile**  
**Lower**

**MT WELLS      MTG800000196075**

**WELLS - GWIC:**

Database:	Montana Groundwater Information Center Water Well Data (GWIC) Database		
GWIC ID:	215268		
Site Name:	MISSOURI RIVER TROUT AND SHOP INC		
Well Type:	WELL	Total Depth (ft):	80
Non-Pumping Depth to Water (ft):	10	Completion Date:	24-SEP-04
Drill Method:	ROTARY	Drilling Company:	POVERTY DRILLING
Driller Name:	FRANK A. MARTIN	Driller License Type:	WWC
Driller License #:	302	Driller File #:	2364
Verified Tag:	Not Reported	Abandoned:	Not Reported
Date Abandoned:	Not Reported	Well Status:	NEW WELL
Flowing:	Not Reported	Depth Water Enters (ft):	69
Aquifer:	Not Reported	Priority:	0
Well Use:	Not Reported	Well Use Priority:	0
DNRC Water Right:	Not Reported	Water Users:	PUBLIC WATER SUPPLY
Yield (gpm):	30.00 (PUMP)	Pumping Water Levels (ft):	10.00 (PUMP)
Report URL:	<a href="http://mbmggwic.mtech.edu/sqlserver/v11/reports/SiteSummary.asp?gwicid=215268&amp;reqby=M&amp;">http://mbmggwic.mtech.edu/sqlserver/v11/reports/SiteSummary.asp?gwicid=215268&amp;reqby=M&amp;</a>		

**I56**  
**East**  
**1/4 - 1/2 Mile**  
**Lower**

**MT WELLS      MTG800000206321**

**WELLS - GWIC:**

Database:	Montana Groundwater Information Center Water Well Data (GWIC) Database		
GWIC ID:	230136		
Site Name:	MOFFIT AND STRAINER JULIE AND JAMES		
Well Type:	WELL	Total Depth (ft):	25
Non-Pumping Depth to Water (ft):	0	Completion Date:	30-APR-06
Drill Method:	UNKNOWN	Drilling Company:	H & L DRILLING INC
Driller Name:	SHAWN TONEY	Driller License Type:	WWC
Driller License #:	447	Driller File #:	Not Reported
Verified Tag:	Not Reported	Abandoned:	Not Reported
Date Abandoned:	Not Reported	Well Status:	ABANDONED
Flowing:	Not Reported	Depth Water Enters (ft):	0
Aquifer:	Not Reported	Priority:	0
Well Use:	Not Reported	Well Use Priority:	0
DNRC Water Right:	Not Reported	Water Users:	OTHER
Yield (gpm):	Not Reported	Pumping Water Levels (ft):	Not Reported

# GEOCHECK® - PHYSICAL SETTING SOURCE MAP FINDINGS

Report URL: <http://mbmaggwic.mtech.edu/sqlserver/v11/reports/SiteSummary.asp?gwicid=230136&reqby=M&>

**J57**  
**SE**  
**1/4 - 1/2 Mile**  
**Lower**

**MT WELLS      MTG800000239953**

**WELLS - GWIC:**

Database:	Montana Groundwater Information Center Water Well Data (GWIC) Database		
GWIC ID:	296462	Site Name:	USA INVESTMENTS,LLC
Well Type:	WELL	Total Depth (ft):	330
Non-Pumping Depth to Water (ft):	8	Completion Date:	17-MAR-18
Drill Method:	ROTARY		
Drilling Company:	AAAA WATER WELL DRILLING INC		
Driller Name:	TORY WING	Driller License Type:	WWC
Driller License #:	177	Driller File #:	Not Reported
Verified Tag:	Not Reported	Abandoned:	Not Reported
Date Abandoned:	Not Reported	Well Status:	NEW WELL
Flowing:	Not Reported	Depth Water Enters (ft):	300
Aquifer:	Not Reported	Priority:	0
Well Use:	Not Reported	Well Use Priority:	0
DNRC Water Right:	Not Reported	Water Users:	DOMESTIC
Yield (gpm):	35.00 (AIR)	Pumping Water Levels (ft):	Not Reported
Report URL:	<a href="http://mbmaggwic.mtech.edu/sqlserver/v11/reports/SiteSummary.asp?gwicid=296462&amp;reqby=M&amp;">http://mbmaggwic.mtech.edu/sqlserver/v11/reports/SiteSummary.asp?gwicid=296462&amp;reqby=M&amp;</a>		

**K58**  
**South**  
**1/4 - 1/2 Mile**  
**Higher**

**MT WELLS      MTG800000085869**

**WELLS - GWIC:**

Database:	Montana Groundwater Information Center Water Well Data (GWIC) Database		
GWIC ID:	71382	Site Name:	RUZYLA STANLEY
Well Type:	WELL	Total Depth (ft):	36
Non-Pumping Depth to Water (ft):	9	Completion Date:	06-JUN-78
Drill Method:	CABLE		
Driller Name:	ED O'KEEFE	Drilling Company:	OKEEFE DRILLING CO
Driller License #:	287	Driller License Type:	WWC
Verified Tag:	042018	Driller File #:	Not Reported
Date Abandoned:	Not Reported	Abandoned:	Not Reported
Flowing:	Not Reported	Well Status:	NEW WELL
Aquifer:	Not Reported	Depth Water Enters (ft):	31
Well Use:	Not Reported	Priority:	0
DNRC Water Right:	Not Reported	Well Use Priority:	0
Yield (gpm):	30.00 (BAILER)	Water Users:	DOMESTIC
Report URL:	<a href="http://mbmaggwic.mtech.edu/sqlserver/v11/reports/SiteSummary.asp?gwicid=71382&amp;reqby=M&amp;">http://mbmaggwic.mtech.edu/sqlserver/v11/reports/SiteSummary.asp?gwicid=71382&amp;reqby=M&amp;</a>		

**K59**  
**South**  
**1/4 - 1/2 Mile**  
**Higher**

**MT WELLS      MTG800000085870**

**WELLS - GWIC:**

Database:	Montana Groundwater Information Center Water Well Data (GWIC) Database		
GWIC ID:	71383	Site Name:	SAYER RUPERT
Well Type:	WELL	Total Depth (ft):	70

## GEOCHECK® - PHYSICAL SETTING SOURCE MAP FINDINGS

Non-Pumping Depth to Water (ft):	6	Completion Date:	23-MAY-75
Drill Method:	CABLE		
Drilling Company:	BAILEY AND OKEEFE DRILLING CO		
Driller Name:	HERB BAILEY	Driller License Type:	WWC
Driller License #:	248	Driller File #:	Not Reported
Verified Tag:	042019	Abandoned:	Not Reported
Date Abandoned:	Not Reported	Well Status:	NEW WELL
Flowing:	Not Reported	Depth Water Enters (ft):	65
Aquifer:	Not Reported	Priority:	0
Well Use:	Not Reported	Well Use Priority:	0
DNRC Water Right:	8950	Water Users:	DOMESTIC
Yield (gpm):	30.00 (BAILER)	Pumping Water Levels (ft):	Not Reported
Report URL:	<a href="http://mbmggwic.mtech.edu/sqlserver/v11/reports/SiteSummary.asp?gwicid=71383&amp;reqby=M&amp;">http://mbmggwic.mtech.edu/sqlserver/v11/reports/SiteSummary.asp?gwicid=71383&amp;reqby=M&amp;</a>		

**K60**  
**South**  
**1/4 - 1/2 Mile**  
**Higher**

**MT WELLS      MTG800000085871**

**WELLS - GWIC:**

Database:	Montana Groundwater Information Center Water Well Data (GWIC) Database		
GWIC ID:	71384	Site Name:	GRANT CHARLES
Well Type:	WELL	Total Depth (ft):	41
Non-Pumping Depth to Water (ft):	9	Completion Date:	01-JAN-20
Drill Method:	DRILLED	Drilling Company:	UNKNOWN
Driller Name:	Not Reported	Driller License Type:	Not Reported
Driller License #:	0	Driller File #:	Not Reported
Verified Tag:	042076	Abandoned:	Not Reported
Date Abandoned:	Not Reported	Well Status:	NEW WELL
Flowing:	Not Reported	Depth Water Enters (ft):	41
Aquifer:	Not Reported	Priority:	0
Well Use:	Not Reported	Well Use Priority:	0
DNRC Water Right:	Not Reported	Water Users:	DOMESTIC
Yield (gpm):	40.00 (OTHER)	Pumping Water Levels (ft):	Not Reported
Report URL:	<a href="http://mbmggwic.mtech.edu/sqlserver/v11/reports/SiteSummary.asp?gwicid=71384&amp;reqby=M&amp;">http://mbmggwic.mtech.edu/sqlserver/v11/reports/SiteSummary.asp?gwicid=71384&amp;reqby=M&amp;</a>		

**K61**  
**South**  
**1/4 - 1/2 Mile**  
**Higher**

**MT WELLS      MTG800000085866**

**WELLS - GWIC:**

Database:	Montana Groundwater Information Center Water Well Data (GWIC) Database		
GWIC ID:	71379	Site Name:	BEACH RUAMY E.
Well Type:	WELL	Total Depth (ft):	80
Non-Pumping Depth to Water (ft):	40	Completion Date:	14-MAY-85
Drill Method:	UNKNOWN	Drilling Company:	WELCH
Driller Name:	A. F. WELCH	Driller License Type:	WWC
Driller License #:	100	Driller File #:	Not Reported
Verified Tag:	008953	Abandoned:	Not Reported
Date Abandoned:	Not Reported	Well Status:	NEW WELL
Flowing:	Not Reported	Depth Water Enters (ft):	75
Aquifer:	Not Reported	Priority:	0
Well Use:	Not Reported	Well Use Priority:	0
DNRC Water Right:	Not Reported	Water Users:	DOMESTIC
Yield (gpm):	30.00 (BAILER)	Pumping Water Levels (ft):	80.00 (BAILER)
Report URL:	<a href="http://mbmggwic.mtech.edu/sqlserver/v11/reports/SiteSummary.asp?gwicid=71379&amp;reqby=M&amp;">http://mbmggwic.mtech.edu/sqlserver/v11/reports/SiteSummary.asp?gwicid=71379&amp;reqby=M&amp;</a>		

## GEOCHECK® - PHYSICAL SETTING SOURCE MAP FINDINGS

Map ID  
 Direction  
 Distance  
 Elevation

Database      EDR ID Number

**K62**  
**South**  
**1/4 - 1/2 Mile**  
**Higher**

**MT WELLS      MTG800000085867**

**WELLS - GWIC:**

Database:	Montana Groundwater Information Center Water Well Data (GWIC) Database		
GWIC ID:	71380	Site Name:	WILLIAMS CLAUD R.
Well Type:	WELL	Total Depth (ft):	80
Non-Pumping Depth to Water (ft):	40	Completion Date:	19-JUN-85
Drill Method:	CABLE	Drilling Company:	WELCH
Driller Name:	A. F. WELCH	Driller License Type:	WWC
Driller License #:	100	Driller File #:	Not Reported
Verified Tag:	008954	Abandoned:	Not Reported
Date Abandoned:	Not Reported	Well Status:	NEW WELL
Flowing:	Not Reported	Depth Water Enters (ft):	80
Aquifer:	Not Reported	Priority:	0
Well Use:	Not Reported	Well Use Priority:	0
DNRC Water Right:	Not Reported	Water Users:	DOMESTIC
Yield (gpm):	30.00 (BAILER)	Pumping Water Levels (ft):	80.00 (BAILER)
Report URL:	<a href="http://mbmggwic.mtech.edu/sqlserver/v11/reports/SiteSummary.asp?gwicid=71380&amp;reqby=M&amp;">http://mbmggwic.mtech.edu/sqlserver/v11/reports/SiteSummary.asp?gwicid=71380&amp;reqby=M&amp;</a>		

**K63**  
**South**  
**1/4 - 1/2 Mile**  
**Higher**

**MT WELLS      MTG800000085868**

**WELLS - GWIC:**

Database:	Montana Groundwater Information Center Water Well Data (GWIC) Database		
GWIC ID:	71381	Site Name:	DEMPSEY GORDON
Well Type:	WELL	Total Depth (ft):	40
Non-Pumping Depth to Water (ft):	7	Completion Date:	05-JUN-78
Drill Method:	CABLE	Drilling Company:	OKEEFE DRILLING CO
Driller Name:	Not Reported	Driller License Type:	WWC
Driller License #:	287	Driller File #:	Not Reported
Verified Tag:	042015	Abandoned:	Not Reported
Date Abandoned:	Not Reported	Well Status:	NEW WELL
Flowing:	Not Reported	Depth Water Enters (ft):	33
Aquifer:	110ALVM	Priority:	1
Well Use:	Not Reported	Well Use Priority:	0
DNRC Water Right:	19891	Water Users:	DOMESTIC
Yield (gpm):	40.00 (BAILER)	Pumping Water Levels (ft):	Not Reported
Report URL:	<a href="http://mbmggwic.mtech.edu/sqlserver/v11/reports/SiteSummary.asp?gwicid=71381&amp;reqby=M&amp;">http://mbmggwic.mtech.edu/sqlserver/v11/reports/SiteSummary.asp?gwicid=71381&amp;reqby=M&amp;</a>		

**K64**  
**South**  
**1/4 - 1/2 Mile**  
**Higher**

**MT WELLS      MTG800000085872**

**WELLS - GWIC:**

Database:	Montana Groundwater Information Center Water Well Data (GWIC) Database		
GWIC ID:	71385	Site Name:	SUTTEN DAVID
Well Type:	WELL	Total Depth (ft):	20
Non-Pumping Depth to Water (ft):	9	Completion Date:	01-JAN-10
Drill Method:	UNKNOWN	Drilling Company:	UNKNOWN

## GEOCHECK® - PHYSICAL SETTING SOURCE MAP FINDINGS

Driller Name:	Not Reported	Driller License Type:	Not Reported
Driller License #:	0	Driller File #:	Not Reported
Verified Tag:	042077	Abandoned:	Not Reported
Date Abandoned:	Not Reported	Well Status:	NEW WELL
Flowing:	Not Reported	Depth Water Enters (ft):	0
Aquifer:	Not Reported	Priority:	0
Well Use:	Not Reported	Well Use Priority:	0
DNRC Water Right:	Not Reported	Water Users:	DOMESTIC
Yield (gpm):	40.00 (OTHER)	Pumping Water Levels (ft):	Not Reported
Report URL:	<a href="http://mbmoggwic.mtech.edu/sqlserver/v11/reports/SiteSummary.asp?gwicid=71385&amp;reqby=M&amp;">http://mbmoggwic.mtech.edu/sqlserver/v11/reports/SiteSummary.asp?gwicid=71385&amp;reqby=M&amp;</a>		

**K65**  
**South**  
**1/4 - 1/2 Mile**  
**Higher**

**MT WELLS      MTG800000085876**

**WELLS - GWIC:**

Database:	Montana Groundwater Information Center Water Well Data (GWIC) Database		
GWIC ID:	71389	Site Name:	BOBOTH ROD
Well Type:	WELL	Total Depth (ft):	29
Non-Pumping Depth to Water (ft):	8	Completion Date:	21-SEP-84
Drill Method:	CABLE	Drilling Company:	POVERTY DRILLING
Driller Name:	FRANK A. MARTIN	Driller License Type:	WWC
Driller License #:	302	Driller File #:	1013
Verified Tag:	008956	Abandoned:	Not Reported
Date Abandoned:	Not Reported	Well Status:	NEW WELL
Flowing:	Not Reported	Depth Water Enters (ft):	24
Aquifer:	Not Reported	Priority:	0
Well Use:	Not Reported	Well Use Priority:	0
DNRC Water Right:	Not Reported	Water Users:	DOMESTIC
Yield (gpm):	40.00 (BAILER)	Pumping Water Levels (ft):	15.00 (BAILER)
Report URL:	<a href="http://mbmoggwic.mtech.edu/sqlserver/v11/reports/SiteSummary.asp?gwicid=71389&amp;reqby=M&amp;">http://mbmoggwic.mtech.edu/sqlserver/v11/reports/SiteSummary.asp?gwicid=71389&amp;reqby=M&amp;</a>		

**K66**  
**South**  
**1/4 - 1/2 Mile**  
**Higher**

**MT WELLS      MTG800000085879**

**WELLS - GWIC:**

Database:	Montana Groundwater Information Center Water Well Data (GWIC) Database		
GWIC ID:	71392	Site Name:	CANOY ROLAND H
Well Type:	WELL	Total Depth (ft):	50
Non-Pumping Depth to Water (ft):	21	Completion Date:	31-MAR-87
Drill Method:	CABLE	Drilling Company:	POVERTY DRILLING
Driller Name:	FRANK A. MARTIN	Driller License Type:	WWC
Driller License #:	302	Driller File #:	1061
Verified Tag:	029061	Abandoned:	Not Reported
Date Abandoned:	Not Reported	Well Status:	NEW WELL
Flowing:	Not Reported	Depth Water Enters (ft):	50
Aquifer:	Not Reported	Priority:	0
Well Use:	Not Reported	Well Use Priority:	0
DNRC Water Right:	Not Reported	Water Users:	DOMESTIC
Yield (gpm):	30.00 (BAILER)	Pumping Water Levels (ft):	22.00 (BAILER)
Report URL:	<a href="http://mbmoggwic.mtech.edu/sqlserver/v11/reports/SiteSummary.asp?gwicid=71392&amp;reqby=M&amp;">http://mbmoggwic.mtech.edu/sqlserver/v11/reports/SiteSummary.asp?gwicid=71392&amp;reqby=M&amp;</a>		

## GEOCHECK® - PHYSICAL SETTING SOURCE MAP FINDINGS

Map ID  
Direction  
Distance  
Elevation

Database      EDR ID Number

**K67**  
**South**  
**1/4 - 1/2 Mile**  
**Higher**

**MT WELLS      MTG800000085880**

**WELLS - GWIC:**

Database:	Montana Groundwater Information Center Water Well Data (GWIC) Database		
GWIC ID:	71393	Site Name:	DENNIS JERRY
Well Type:	WELL	Total Depth (ft):	22
Non-Pumping Depth to Water (ft):	10	Completion Date:	15-AUG-86
Drill Method:	CABLE	Drilling Company:	JOHNSON
Driller Name:	LEROY JOHNSON	Driller License Type:	WWC
Driller License #:	273	Driller File #:	Not Reported
Verified Tag:	029062	Abandoned:	Not Reported
Date Abandoned:	Not Reported	Well Status:	NEW WELL
Flowing:	Not Reported	Depth Water Enters (ft):	22
Aquifer:	Not Reported	Priority:	0
Well Use:	Not Reported	Well Use Priority:	0
DNRC Water Right:	Not Reported	Water Users:	UNKNOWN
Yield (gpm):	40.00 (BAILER)	Pumping Water Levels (ft):	12.00 (BAILER)
Report URL:	<a href="http://mbmgwic.mtech.edu/sqlserver/v11/reports/SiteSummary.asp?gwicid=71393&amp;reqby=M&amp;">http://mbmgwic.mtech.edu/sqlserver/v11/reports/SiteSummary.asp?gwicid=71393&amp;reqby=M&amp;</a>		

**K68**  
**South**  
**1/4 - 1/2 Mile**  
**Higher**

**MT WELLS      MTG800000085873**

**WELLS - GWIC:**

Database:	Montana Groundwater Information Center Water Well Data (GWIC) Database		
GWIC ID:	71386	Site Name:	FRANK JOSEPH
Well Type:	WELL	Total Depth (ft):	37
Non-Pumping Depth to Water (ft):	20	Completion Date:	01-JAN-55
Drill Method:	UNKNOWN	Drilling Company:	UNKNOWN
Driller Name:	Not Reported	Driller License Type:	Not Reported
Driller License #:	0	Driller File #:	Not Reported
Verified Tag:	042078	Abandoned:	Not Reported
Date Abandoned:	Not Reported	Well Status:	NEW WELL
Flowing:	Not Reported	Depth Water Enters (ft):	37
Aquifer:	Not Reported	Priority:	0
Well Use:	Not Reported	Well Use Priority:	0
DNRC Water Right:	Not Reported	Water Users:	DOMESTIC, FIRE PROTECTION
Yield (gpm):	8.00 (OTHER)	Pumping Water Levels (ft):	Not Reported
Report URL:	<a href="http://mbmgwic.mtech.edu/sqlserver/v11/reports/SiteSummary.asp?gwicid=71386&amp;reqby=M&amp;">http://mbmgwic.mtech.edu/sqlserver/v11/reports/SiteSummary.asp?gwicid=71386&amp;reqby=M&amp;</a>		

**K69**  
**South**  
**1/4 - 1/2 Mile**  
**Higher**

**MT WELLS      MTG800000085874**

**WELLS - GWIC:**

Database:	Montana Groundwater Information Center Water Well Data (GWIC) Database		
GWIC ID:	71387	Site Name:	MCCURDIE ED
Well Type:	WELL	Total Depth (ft):	26
Non-Pumping Depth to Water (ft):	3	Completion Date:	04-MAY-76
Drill Method:	FOWARD ROTARY	Drilling Company:	ANDERSON DRILLING

## GEOCHECK® - PHYSICAL SETTING SOURCE MAP FINDINGS

Driller Name:	RAYMOND ANDERSON	Driller License #:	189
Driller License Type:	WWC	Verified Tag:	042014
Driller File #:	Not Reported	Date Abandoned:	Not Reported
Abandoned:	Not Reported	Flowing:	Not Reported
Well Status:	NEW WELL	Aquifer:	Not Reported
Depth Water Enters (ft):	18	Well Use:	Not Reported
Priority:	0	DNRC Water Right:	8569
Well Use Priority:	0	Yield (gpm):	20.00 (AIR)
Water Users:	DOMESTIC		
Pumping Water Levels (ft):	3.00 (AIR)		
Report URL:	<a href="http://mbmggwic.mtech.edu/sqlserver/v11/reports/SiteSummary.asp?gwicid=71387&amp;reqby=M&amp;">http://mbmggwic.mtech.edu/sqlserver/v11/reports/SiteSummary.asp?gwicid=71387&amp;reqby=M&amp;</a>		

**K70**  
**South**  
**1/4 - 1/2 Mile**  
**Higher**

**MT WELLS**

**MTG80000085875**

**WELLS - GWIC:**

Database:	Montana Groundwater Information Center Water Well Data (GWIC) Database		
GWIC ID:	71388	Site Name:	HEIN JAMES R.
Well Type:	WELL	Total Depth (ft):	31
Non-Pumping Depth to Water (ft):	8	Completion Date:	24-AUG-83
Drill Method:	CABLE	Drilling Company:	Not Reported
Driller Name:	RICK BYRNE	Driller License Type:	WWC
Driller License #:	317	Driller File #:	Not Reported
Verified Tag:	008955	Abandoned:	Not Reported
Date Abandoned:	Not Reported	Well Status:	NEW WELL
Flowing:	Not Reported	Depth Water Enters (ft):	31
Aquifer:	Not Reported	Priority:	0
Well Use:	Not Reported	Well Use Priority:	0
DNRC Water Right:	Not Reported	Water Users:	DOMESTIC
Yield (gpm):	40.00 (BAILER)	Pumping Water Levels (ft):	25.00 (BAILER)
Report URL:	<a href="http://mbmggwic.mtech.edu/sqlserver/v11/reports/SiteSummary.asp?gwicid=71388&amp;reqby=M&amp;">http://mbmggwic.mtech.edu/sqlserver/v11/reports/SiteSummary.asp?gwicid=71388&amp;reqby=M&amp;</a>		

**K71**  
**South**  
**1/4 - 1/2 Mile**  
**Higher**

**MT WELLS**

**MTG800000243752**

**WELLS - GWIC:**

Database:	Montana Groundwater Information Center Water Well Data (GWIC) Database		
GWIC ID:	304071	Site Name:	HANSEN, CARLA
Well Type:	WELL	Total Depth (ft):	27
Non-Pumping Depth to Water (ft):	9	Completion Date:	31-JUL-19
Drill Method:	ROTARY	Drilling Company:	WESTERN WATER WELLS
Driller Name:	JACK CLARK	Driller License Type:	WWC
Driller License #:	697	Driller File #:	Not Reported
Verified Tag:	Not Reported	Abandoned:	Not Reported
Date Abandoned:	Not Reported	Well Status:	NEW WELL
Flowing:	Not Reported	Depth Water Enters (ft):	27
Aquifer:	Not Reported	Priority:	0
Well Use:	Not Reported	Well Use Priority:	0
DNRC Water Right:	Not Reported	Water Users:	DOMESTIC
Yield (gpm):	50.00 (AIR)	Pumping Water Levels (ft):	Not Reported
Report URL:	<a href="http://mbmggwic.mtech.edu/sqlserver/v11/reports/SiteSummary.asp?gwicid=304071&amp;reqby=M&amp;">http://mbmggwic.mtech.edu/sqlserver/v11/reports/SiteSummary.asp?gwicid=304071&amp;reqby=M&amp;</a>		

## GEOCHECK® - PHYSICAL SETTING SOURCE MAP FINDINGS

Map ID  
Direction  
Distance  
Elevation

Database      EDR ID Number

**J72**  
**SE**  
**1/4 - 1/2 Mile**  
**Lower**

**MT WELLS      MTG800000240313**

**WELLS - GWIC:**

Database:	Montana Groundwater Information Center Water Well Data (GWIC) Database		
GWIC ID:	297145	Site Name:	BOEDECKER, BRETT
Well Type:	WELL	Total Depth (ft):	410
Non-Pumping Depth to Water (ft):	10	Completion Date:	11-APR-18
Drill Method:	ROTARY		
Drilling Company:	AAAA WATER WELL DRILLING INC		
Driller Name:	TORY WING	Driller License Type:	WWC
Driller License #:	177	Driller File #:	Not Reported
Verified Tag:	Not Reported	Abandoned:	Not Reported
Date Abandoned:	Not Reported	Well Status:	NEW WELL
Flowing:	Not Reported	Depth Water Enters (ft):	370
Aquifer:	Not Reported	Priority:	0
Well Use:	Not Reported	Well Use Priority:	0
DNRC Water Right:	Not Reported	Water Users:	DOMESTIC
Yield (gpm):	20.00 (AIR)	Pumping Water Levels (ft):	Not Reported
Report URL:	<a href="http://mbmggwic.mtech.edu/sqlserver/v11/reports/SiteSummary.asp?gwicid=297145&amp;reqby=M&amp;">http://mbmggwic.mtech.edu/sqlserver/v11/reports/SiteSummary.asp?gwicid=297145&amp;reqby=M&amp;</a>		

**L73**  
**East**  
**1/4 - 1/2 Mile**  
**Lower**

**MT WELLS      MTG800000240375**

**WELLS - GWIC:**

Database:	Montana Groundwater Information Center Water Well Data (GWIC) Database		
GWIC ID:	297257	Site Name:	LINDOW, ROBERT
Well Type:	WELL	Total Depth (ft):	28
Non-Pumping Depth to Water (ft):	9	Completion Date:	03-DEC-17
Drill Method:	ROTARY		
Driller Name:	JACK CLARK	Driller License Type:	WWC
Driller License #:	697	Driller File #:	Not Reported
Verified Tag:	Not Reported	Abandoned:	Not Reported
Date Abandoned:	Not Reported	Well Status:	NEW WELL
Flowing:	Not Reported	Depth Water Enters (ft):	28
Aquifer:	Not Reported	Priority:	0
Well Use:	Not Reported	Well Use Priority:	0
DNRC Water Right:	Not Reported	Water Users:	DOMESTIC
Yield (gpm):	30.00 (AIR)	Pumping Water Levels (ft):	Not Reported
Report URL:	<a href="http://mbmggwic.mtech.edu/sqlserver/v11/reports/SiteSummary.asp?gwicid=297257&amp;reqby=M&amp;">http://mbmggwic.mtech.edu/sqlserver/v11/reports/SiteSummary.asp?gwicid=297257&amp;reqby=M&amp;</a>		

**L74**  
**East**  
**1/4 - 1/2 Mile**  
**Lower**

**MT WELLS      MTG800000240415**

**WELLS - GWIC:**

Database:	Montana Groundwater Information Center Water Well Data (GWIC) Database		
GWIC ID:	297336	Site Name:	LINDOW, ROBERT JOHN
Well Type:	WELL	Total Depth (ft):	28
Non-Pumping Depth to Water (ft):	9	Completion Date:	03-DEC-17

## GEOCHECK® - PHYSICAL SETTING SOURCE MAP FINDINGS

Drill Method:	ROTARY	Drilling Company:	WESTERN WATER WELLS
Driller Name:	JACK CLARK	Driller License Type:	WWC
Driller License #:	697	Driller File #:	Not Reported
Verified Tag:	Not Reported	Abandoned:	Not Reported
Date Abandoned:	Not Reported	Well Status:	NEW WELL
Flowing:	Not Reported	Depth Water Enters (ft):	28
Aquifer:	Not Reported	Priority:	0
Well Use:	Not Reported	Well Use Priority:	0
DNRC Water Right:	Not Reported	Water Users:	DOMESTIC
Yield (gpm):	30.00 (AIR)	Pumping Water Levels (ft):	Not Reported
Report URL:	<a href="http://mbmggwic.mtech.edu/sqlserver/v11/reports/SiteSummary.asp?gwicid=297336&amp;reqby=M&amp;">http://mbmggwic.mtech.edu/sqlserver/v11/reports/SiteSummary.asp?gwicid=297336&amp;reqby=M&amp;</a>		

**M75**  
**SE**  
**1/4 - 1/2 Mile**  
**Lower**

**MT WELLS      MTG80000022821**

**WELLS - GWIC:**

Database:	Montana Groundwater Information Center Water Well Data (GWIC) Database		
GWIC ID:	273498	Site Name:	ROBINETTE, WILLIAM
Well Type:	WELL	Total Depth (ft):	47
Non-Pumping Depth to Water (ft):	7	Completion Date:	29-MAR-13
Drill Method:	ROTARY	Drilling Company:	H & L DRILLING INC
Driller Name:	SHAWN TONEY	Driller License Type:	WWC
Driller License #:	447	Driller File #:	Not Reported
Verified Tag:	Not Reported	Abandoned:	Not Reported
Date Abandoned:	Not Reported	Well Status:	NEW WELL
Flowing:	Not Reported	Depth Water Enters (ft):	25
Aquifer:	Not Reported	Priority:	0
Well Use:	Not Reported	Well Use Priority:	0
DNRC Water Right:	Not Reported	Water Users:	DOMESTIC
Yield (gpm):	17.00 (AIR)	Pumping Water Levels (ft):	Not Reported
Report URL:	<a href="http://mbmggwic.mtech.edu/sqlserver/v11/reports/SiteSummary.asp?gwicid=273498&amp;reqby=M&amp;">http://mbmggwic.mtech.edu/sqlserver/v11/reports/SiteSummary.asp?gwicid=273498&amp;reqby=M&amp;</a>		

**M76**  
**SE**  
**1/4 - 1/2 Mile**  
**Lower**

**MT WELLS      MTG800000225889**

**WELLS - GWIC:**

Database:	Montana Groundwater Information Center Water Well Data (GWIC) Database		
GWIC ID:	266224	Site Name:	USA INVESTMENTS, LLC
Well Type:	WELL	Total Depth (ft):	25
Non-Pumping Depth to Water (ft):	7	Completion Date:	17-OCT-11
Drill Method:	ROTARY	Drilling Company:	H & L DRILLING INC
Driller Name:	SHAWN TONEY	Driller License Type:	WWC
Driller License #:	447	Driller File #:	Not Reported
Verified Tag:	Not Reported	Abandoned:	Not Reported
Date Abandoned:	Not Reported	Well Status:	NEW WELL
Flowing:	Not Reported	Depth Water Enters (ft):	25
Aquifer:	Not Reported	Priority:	0
Well Use:	Not Reported	Well Use Priority:	0
DNRC Water Right:	Not Reported	Water Users:	DOMESTIC
Yield (gpm):	20.00 (AIR)	Pumping Water Levels (ft):	Not Reported
Report URL:	<a href="http://mbmggwic.mtech.edu/sqlserver/v11/reports/SiteSummary.asp?gwicid=266224&amp;reqby=M&amp;">http://mbmggwic.mtech.edu/sqlserver/v11/reports/SiteSummary.asp?gwicid=266224&amp;reqby=M&amp;</a>		

# GEOCHECK® - PHYSICAL SETTING SOURCE MAP FINDINGS

Map ID  
 Direction  
 Distance  
 Elevation

Database      EDR ID Number

**N77**  
**West**  
**1/4 - 1/2 Mile**  
**Higher**

**MT WELLS      MTG800000229661**

**WELLS - GWIC:**

Database:	Montana Groundwater Information Center Water Well Data (GWIC) Database		
GWIC ID:	276149		
Site Name:	CRAIG COUNTY WATER/SEWER DISTRICT		
Well Type:	WELL	Total Depth (ft):	111.5
Non-Pumping Depth to Water (ft):	92.5	Completion Date:	12-NOV-13
Drill Method:	ROTARY	Drilling Company:	H & L DRILLING INC
Driller Name:	SHAWN TONEY	Driller License Type:	MWC
Driller License #:	97	Driller File #:	Not Reported
Verified Tag:	Not Reported	Abandoned:	Not Reported
Date Abandoned:	Not Reported	Well Status:	NEW WELL
Flowing:	Not Reported	Depth Water Enters (ft):	90
Aquifer:	Not Reported	Priority:	0
Well Use:	Not Reported	Well Use Priority:	0
DNRC Water Right:	Not Reported	Water Users:	MONITORING
Yield (gpm):	0.25 (AIR)	Pumping Water Levels (ft):	Not Reported
Report URL:	<a href="http://mbmggwic.mtech.edu/sqlserver/v11/reports/SiteSummary.asp?gwicid=276149&amp;reqby=M&amp;">http://mbmggwic.mtech.edu/sqlserver/v11/reports/SiteSummary.asp?gwicid=276149&amp;reqby=M&amp;</a>		

**N78**  
**West**  
**1/4 - 1/2 Mile**  
**Higher**

**MT WELLS      MTG800000229663**

**WELLS - GWIC:**

Database:	Montana Groundwater Information Center Water Well Data (GWIC) Database		
GWIC ID:	276151		
Site Name:	CRAIG COUNTY WATER/SEWER DISTRICT		
Well Type:	BOREHOLE	Total Depth (ft):	85
Non-Pumping Depth to Water (ft):	0	Completion Date:	14-NOV-13
Drill Method:	ROTARY	Drilling Company:	H & L DRILLING INC
Driller Name:	SHAWN TONEY	Driller License Type:	MWC
Driller License #:	97	Driller File #:	Not Reported
Verified Tag:	Not Reported	Abandoned:	Not Reported
Date Abandoned:	Not Reported	Well Status:	NEW WELL
Flowing:	Not Reported	Depth Water Enters (ft):	0
Aquifer:	Not Reported	Priority:	0
Well Use:	Not Reported	Well Use Priority:	0
DNRC Water Right:	Not Reported	Water Users:	MONITORING
Yield (gpm):	Not Reported	Pumping Water Levels (ft):	Not Reported
Report URL:	<a href="http://mbmggwic.mtech.edu/sqlserver/v11/reports/SiteSummary.asp?gwicid=276151&amp;reqby=M&amp;">http://mbmggwic.mtech.edu/sqlserver/v11/reports/SiteSummary.asp?gwicid=276151&amp;reqby=M&amp;</a>		

**79**  
**SSE**  
**1/4 - 1/2 Mile**  
**Higher**

**MT WELLS      MTG800000157082**

**WELLS - GWIC:**

Database:	Montana Groundwater Information Center Water Well Data (GWIC) Database		
GWIC ID:	164177	Site Name:	GOODMAN CHRIS
Well Type:	WELL	Total Depth (ft):	145

## GEOCHECK® - PHYSICAL SETTING SOURCE MAP FINDINGS

Non-Pumping Depth to Water (ft):	51	Completion Date:	09-JUL-97
Drill Method:	ROTARY	Drilling Company:	BRAZILL DRILLING
Driller Name:	BRUCE BRAZILL	Driller License Type:	WWC
Driller License #:	355	Driller File #:	Not Reported
Verified Tag:	125371	Abandoned:	Not Reported
Date Abandoned:	Not Reported	Well Status:	NEW WELL
Flowing:	Not Reported	Depth Water Enters (ft):	105
Aquifer:	Not Reported	Priority:	0
Well Use:	Not Reported	Well Use Priority:	0
DNRC Water Right:	Not Reported	Water Users:	DOMESTIC
Yield (gpm):	25.00 (AIR)	Pumping Water Levels (ft):	130.00 (AIR)
Report URL:	<a href="http://mbmgwic.mtech.edu/sqlserver/v11/reports/SiteSummary.asp?gwicid=164177&amp;reqby=M&amp;">http://mbmgwic.mtech.edu/sqlserver/v11/reports/SiteSummary.asp?gwicid=164177&amp;reqby=M&amp;</a>		

**80**  
**East**  
**1/2 - 1 Mile**  
**Lower**

**MT WELLS      MTG800000150616**

**WELLS - GWIC:**

Database:	Montana Groundwater Information Center Water Well Data (GWIC) Database		
GWIC ID:	156534	Site Name:	BLACKMAN GARY
Well Type:	WELL	Total Depth (ft):	118
Non-Pumping Depth to Water (ft):	9	Completion Date:	29-NOV-95
Drill Method:	ROTARY	Drilling Company:	H & L DRILLING INC
Driller Name:	SHAWN TONEY	Driller License Type:	WWC
Driller License #:	447	Driller File #:	Not Reported
Verified Tag:	118001	Abandoned:	Not Reported
Date Abandoned:	Not Reported	Well Status:	NEW WELL
Flowing:	Not Reported	Depth Water Enters (ft):	38
Aquifer:	Not Reported	Priority:	0
Well Use:	Not Reported	Well Use Priority:	0
DNRC Water Right:	98760	Water Users:	DOMESTIC
Yield (gpm):	25.00 (AIR)	Pumping Water Levels (ft):	35.00 (AIR)
Report URL:	<a href="http://mbmgwic.mtech.edu/sqlserver/v11/reports/SiteSummary.asp?gwicid=156534&amp;reqby=M&amp;">http://mbmgwic.mtech.edu/sqlserver/v11/reports/SiteSummary.asp?gwicid=156534&amp;reqby=M&amp;</a>		

**O81**  
**NE**  
**1/2 - 1 Mile**  
**Lower**

**MT WELLS      MTG800000016516**

**WELLS - GWIC:**

Database:	Montana Groundwater Information Center Water Well Data (GWIC) Database		
GWIC ID:	212787	Site Name:	MICKELSON MICK
Well Type:	WELL	Total Depth (ft):	28
Non-Pumping Depth to Water (ft):	8	Completion Date:	20-OCT-03
Drill Method:	ROTARY	Drilling Company:	JOE LISS DRILLING
Driller Name:	JOE LISS	Driller License Type:	WWC
Driller License #:	625	Driller File #:	Not Reported
Verified Tag:	Not Reported	Abandoned:	Not Reported
Date Abandoned:	Not Reported	Well Status:	NEW WELL
Flowing:	Not Reported	Depth Water Enters (ft):	28
Aquifer:	Not Reported	Priority:	0
Well Use:	Not Reported	Well Use Priority:	0
DNRC Water Right:	Not Reported	Water Users:	DOMESTIC
Yield (gpm):	20.00 (AIR)	Pumping Water Levels (ft):	Not Reported
Report URL:	<a href="http://mbmgwic.mtech.edu/sqlserver/v11/reports/SiteSummary.asp?gwicid=212787&amp;reqby=M&amp;">http://mbmgwic.mtech.edu/sqlserver/v11/reports/SiteSummary.asp?gwicid=212787&amp;reqby=M&amp;</a>		

## GEOCHECK® - PHYSICAL SETTING SOURCE MAP FINDINGS

Map ID  
Direction  
Distance  
Elevation

Database      EDR ID Number

**82**  
**SE**  
**1/2 - 1 Mile**  
**Lower**

**MT WELLS      MTD60000003025**

Database:	Montana Public Water Supply Well Location (DEQ)		
PWS ID:	MT0042432	Primary Name:	Craig Camp Recreation Area
Water Class:	Non-Community, AKA Transient	Well Status:	Inactive
Water Source:	Well No 1	Source Status:	Inactive

**O83**  
**NE**  
**1/2 - 1 Mile**  
**Lower**

**MT WELLS      MTG800000016517**

**WELLS - GWIC:**

Database:	Montana Groundwater Information Center Water Well Data (GWIC) Database		
GWIC ID:	212788	Site Name:	HEMMINGWAY PAT
Well Type:	WELL	Total Depth (ft):	29
Non-Pumping Depth to Water (ft):	8	Completion Date:	21-OCT-03
Drill Method:	ROTARY	Drilling Company:	JOE LISS DRILLING
Driller Name:	JOE LISS	Driller License Type:	WWC
Driller License #:	625	Driller File #:	Not Reported
Verified Tag:	Not Reported	Abandoned:	Not Reported
Date Abandoned:	Not Reported	Well Status:	NEW WELL
Flowing:	Not Reported	Depth Water Enters (ft):	29
Aquifer:	Not Reported	Priority:	0
Well Use:	Not Reported	Well Use Priority:	0
DNRC Water Right:	Not Reported	Water Users:	DOMESTIC
Yield (gpm):	20.00 (AIR)	Pumping Water Levels (ft):	Not Reported
Report URL:	<a href="http://mbmggwic.mtech.edu/sqlserver/v11/reports/SiteSummary.asp?gwicid=212788&amp;reqby=M&amp;">http://mbmggwic.mtech.edu/sqlserver/v11/reports/SiteSummary.asp?gwicid=212788&amp;reqby=M&amp;</a>		

**84**  
**East**  
**1/2 - 1 Mile**  
**Lower**

**MT WELLS      MTG800000234153**

**WELLS - GWIC:**

Database:	Montana Groundwater Information Center Water Well Data (GWIC) Database		
GWIC ID:	284802	Site Name:	GRUEL, PAUL AND BRENDA
Well Type:	WELL	Total Depth (ft):	40
Non-Pumping Depth to Water (ft):	20	Completion Date:	13-SEP-15
Drill Method:	CABLE TOOL		
Drilling Company:	MT POVERTY WATER WELL DRILLING		
Driller Name:	MARK CHRISTIAN	Driller License Type:	WWC
Driller License #:	610	Driller File #:	2233
Verified Tag:	Not Reported	Abandoned:	Not Reported
Date Abandoned:	Not Reported	Well Status:	NEW WELL
Flowing:	Not Reported	Depth Water Enters (ft):	40
Aquifer:	Not Reported	Priority:	0
Well Use:	Not Reported	Well Use Priority:	0
DNRC Water Right:	Not Reported	Water Users:	DOMESTIC
Yield (gpm):	Not Reported	Pumping Water Levels (ft):	Not Reported
Report URL:	<a href="http://mbmggwic.mtech.edu/sqlserver/v11/reports/SiteSummary.asp?gwicid=284802&amp;reqby=M&amp;">http://mbmggwic.mtech.edu/sqlserver/v11/reports/SiteSummary.asp?gwicid=284802&amp;reqby=M&amp;</a>		

## GEOCHECK® - PHYSICAL SETTING SOURCE MAP FINDINGS

Map ID  
Direction  
Distance  
Elevation

Database      EDR ID Number

**P85**  
**NNE**  
**1/2 - 1 Mile**  
**Lower**

**MT WELLS      MTG800000085861**

**WELLS - GWIC:**

Database:	Montana Groundwater Information Center Water Well Data (GWIC) Database		
GWIC ID:	71374	Site Name:	ODEN PAT
Well Type:	WELL	Total Depth (ft):	30
Non-Pumping Depth to Water (ft):	0	Completion Date:	26-JUN-90
Drill Method:	ROTARY	Drilling Company:	POVERTY DRILLING
Driller Name:	FRANK A. MARTIN	Driller License Type:	WWC
Driller License #:	302	Driller File #:	2219
Verified Tag:	075665	Abandoned:	Not Reported
Date Abandoned:	Not Reported	Well Status:	NEW WELL
Flowing:	Not Reported	Depth Water Enters (ft):	27
Aquifer:	Not Reported	Priority:	0
Well Use:	Not Reported	Well Use Priority:	0
DNRC Water Right:	Not Reported	Water Users:	DOMESTIC
Yield (gpm):	60.00 (AIR)	Pumping Water Levels (ft):	25.00 (AIR)
Report URL:	<a href="http://mbmgwic.mtech.edu/sqlserver/v11/reports/SiteSummary.asp?gwicid=71374&amp;reqby=M&amp;">http://mbmgwic.mtech.edu/sqlserver/v11/reports/SiteSummary.asp?gwicid=71374&amp;reqby=M&amp;</a>		

**P86**  
**NNE**  
**1/2 - 1 Mile**  
**Lower**

**MT WELLS      MTG800000085860**

**WELLS - GWIC:**

Database:	Montana Groundwater Information Center Water Well Data (GWIC) Database		
GWIC ID:	71373	Site Name:	BARNES JOHN
Well Type:	WELL	Total Depth (ft):	49
Non-Pumping Depth to Water (ft):	6	Completion Date:	01-JAN-70
Drill Method:	UNKNOWN	Drilling Company:	LINDSAY DRILLING CO INC
Driller Name:	WESLEY LINDSAY	Driller License Type:	WWC
Driller License #:	38	Driller File #:	Not Reported
Verified Tag:	042011	Abandoned:	Not Reported
Date Abandoned:	Not Reported	Well Status:	NEW WELL
Flowing:	Not Reported	Depth Water Enters (ft):	40
Aquifer:	110ALVM	Priority:	1
Well Use:	Not Reported	Well Use Priority:	0
DNRC Water Right:	Not Reported	Water Users:	DOMESTIC
Yield (gpm):	20.00 (PUMP)	Pumping Water Levels (ft):	20.00 (PUMP)
Report URL:	<a href="http://mbmgwic.mtech.edu/sqlserver/v11/reports/SiteSummary.asp?gwicid=71373&amp;reqby=M&amp;">http://mbmgwic.mtech.edu/sqlserver/v11/reports/SiteSummary.asp?gwicid=71373&amp;reqby=M&amp;</a>		

**P87**  
**NNE**  
**1/2 - 1 Mile**  
**Lower**

**MT WELLS      MTG800000198947**

**WELLS - GWIC:**

Database:	Montana Groundwater Information Center Water Well Data (GWIC) Database		
GWIC ID:	218972	Site Name:	MURPHY LEO DARCI
Well Type:	WELL	Total Depth (ft):	26
Non-Pumping Depth to Water (ft):	9	Completion Date:	19-NOV-04
Drill Method:	ROTARY AIR	Drilling Company:	TREASURE STATE DRILLING

## GEOCHECK® - PHYSICAL SETTING SOURCE MAP FINDINGS

Driller Name:	Not Reported	Driller License Type:	WWC
Driller License #:	522	Driller File #:	Not Reported
Verified Tag:	Not Reported	Abandoned:	Not Reported
Date Abandoned:	Not Reported	Well Status:	NEW WELL
Flowing:	Not Reported	Depth Water Enters (ft):	26
Aquifer:	Not Reported	Priority:	0
Well Use:	Not Reported	Well Use Priority:	0
DNRC Water Right:	Not Reported	Water Users:	DOMESTIC
Yield (gpm):	35.00 (AIR)	Pumping Water Levels (ft):	Not Reported
Report URL:	<a href="http://mbmoggwic.mtech.edu/sqlserver/v11/reports/SiteSummary.asp?gwicid=218972&amp;reqby=M&amp;">http://mbmoggwic.mtech.edu/sqlserver/v11/reports/SiteSummary.asp?gwicid=218972&amp;reqby=M&amp;</a>		

**P88**  
**NNE**  
**1/2 - 1 Mile**  
**Lower**

**MT WELLS      MTG800000122737**

**WELLS - GWIC:**

Database:	Montana Groundwater Information Center Water Well Data (GWIC) Database		
GWIC ID:	121023	Site Name:	GRUBB FLOYD H
Well Type:	WELL	Total Depth (ft):	38
Non-Pumping Depth to Water (ft):	6	Completion Date:	07-AUG-90
Drill Method:	ROTARY	Drilling Company:	POVERTY DRILLING
Driller Name:	FRANK A. MARTIN	Driller License Type:	WWC
Driller License #:	302	Driller File #:	2224
Verified Tag:	078731	Abandoned:	Not Reported
Date Abandoned:	Not Reported	Well Status:	NEW WELL
Flowing:	Not Reported	Depth Water Enters (ft):	6
Aquifer:	Not Reported	Priority:	0
Well Use:	Not Reported	Well Use Priority:	0
DNRC Water Right:	Not Reported	Water Users:	DOMESTIC
Yield (gpm):	30.00 (AIR)	Pumping Water Levels (ft):	25.00 (AIR)
Report URL:	<a href="http://mbmoggwic.mtech.edu/sqlserver/v11/reports/SiteSummary.asp?gwicid=121023&amp;reqby=M&amp;">http://mbmoggwic.mtech.edu/sqlserver/v11/reports/SiteSummary.asp?gwicid=121023&amp;reqby=M&amp;</a>		

**Q89**  
**NE**  
**1/2 - 1 Mile**  
**Lower**

**MT WELLS      MTG800000249335**

**WELLS - GWIC:**

Database:	Montana Groundwater Information Center Water Well Data (GWIC) Database		
GWIC ID:	312972	Site Name:	BRATVOLD, TRACY
Well Type:	WELL	Total Depth (ft):	180
Non-Pumping Depth to Water (ft):	5	Completion Date:	20-JAN-21
Drill Method:	ROTARY	Drilling Company:	WESTERN WATER WELLS
Driller Name:	JACK CLARK	Driller License Type:	WWC
Driller License #:	697	Driller File #:	Not Reported
Verified Tag:	Not Reported	Abandoned:	Not Reported
Date Abandoned:	Not Reported	Well Status:	NEW WELL
Flowing:	Not Reported	Depth Water Enters (ft):	140
Aquifer:	Not Reported	Priority:	0
Well Use:	Not Reported	Well Use Priority:	0
DNRC Water Right:	Not Reported	Water Users:	DOMESTIC
Yield (gpm):	20.00 (AIR)	Pumping Water Levels (ft):	Not Reported
Report URL:	<a href="http://mbmoggwic.mtech.edu/sqlserver/v11/reports/SiteSummary.asp?gwicid=312972&amp;reqby=M&amp;">http://mbmoggwic.mtech.edu/sqlserver/v11/reports/SiteSummary.asp?gwicid=312972&amp;reqby=M&amp;</a>		

# GEOCHECK® - PHYSICAL SETTING SOURCE MAP FINDINGS

Map ID  
 Direction  
 Distance  
 Elevation

Database      EDR ID Number

**Q90**  
**NE**  
**1/2 - 1 Mile**  
**Lower**

**MT WELLS      MTG800000249451**

**WELLS - GWIC:**

Database:	Montana Groundwater Information Center Water Well Data (GWIC) Database		
GWIC ID:	313200	Site Name:	BRATVOLD, TRACY
Well Type:	WELL	Total Depth (ft):	180
Non-Pumping Depth to Water (ft):	5	Completion Date:	21-JAN-21
Drill Method:	ROTARY	Drilling Company:	WESTERN WATER WELLS
Driller Name:	JACK CLARK	Driller License Type:	WWC
Driller License #:	697	Driller File #:	Not Reported
Verified Tag:	Not Reported	Abandoned:	Not Reported
Date Abandoned:	Not Reported	Well Status:	NEW WELL
Flowing:	Not Reported	Depth Water Enters (ft):	140
Aquifer:	Not Reported	Priority:	0
Well Use:	Not Reported	Well Use Priority:	0
DNRC Water Right:	Not Reported	Water Users:	DOMESTIC
Yield (gpm):	20.00 (AIR)	Pumping Water Levels (ft):	Not Reported
Report URL:	<a href="http://mbmgwic.mtech.edu/sqlserver/v11/reports/SiteSummary.asp?gwicid=313200&amp;reqby=M&amp;">http://mbmgwic.mtech.edu/sqlserver/v11/reports/SiteSummary.asp?gwicid=313200&amp;reqby=M&amp;</a>		

**Q91**  
**NE**  
**1/2 - 1 Mile**  
**Lower**

**MT WELLS      MTG800000085862**

**WELLS - GWIC:**

Database:	Montana Groundwater Information Center Water Well Data (GWIC) Database		
GWIC ID:	71375	Site Name:	MURPHY CECIL
Well Type:	WELL	Total Depth (ft):	30
Non-Pumping Depth to Water (ft):	6	Completion Date:	17-APR-86
Drill Method:	CABLE	Drilling Company:	POVERTY DRILLING
Driller Name:	FRANK A. MARTIN	Driller License Type:	WWC
Driller License #:	302	Driller File #:	1044
Verified Tag:	057317	Abandoned:	Not Reported
Date Abandoned:	Not Reported	Well Status:	NEW WELL
Flowing:	Not Reported	Depth Water Enters (ft):	19
Aquifer:	Not Reported	Priority:	0
Well Use:	Not Reported	Well Use Priority:	0
DNRC Water Right:	62210	Water Users:	DOMESTIC
Yield (gpm):	60.00 (PUMP)	Pumping Water Levels (ft):	6.00 (PUMP)
Report URL:	<a href="http://mbmgwic.mtech.edu/sqlserver/v11/reports/SiteSummary.asp?gwicid=71375&amp;reqby=M&amp;">http://mbmgwic.mtech.edu/sqlserver/v11/reports/SiteSummary.asp?gwicid=71375&amp;reqby=M&amp;</a>		

**92**  
**East**  
**1/2 - 1 Mile**  
**Lower**

**MT WELLS      MTG800000085900**

**WELLS - GWIC:**

Database:	Montana Groundwater Information Center Water Well Data (GWIC) Database		
GWIC ID:	71413	Site Name:	STERLING RANCH CO.
Well Type:	WELL	Total Depth (ft):	60
Non-Pumping Depth to Water (ft):	40	Completion Date:	01-JAN-37
Drill Method:	UNKNOWN	Drilling Company:	UNKNOWN

## GEOCHECK® - PHYSICAL SETTING SOURCE MAP FINDINGS

Driller Name:	Not Reported	Driller License Type:	Not Reported
Driller License #:	0	Driller File #:	Not Reported
Verified Tag:	042084	Abandoned:	Not Reported
Date Abandoned:	Not Reported	Well Status:	NEW WELL
Flowing:	Not Reported	Depth Water Enters (ft):	60
Aquifer:	Not Reported	Priority:	0
Well Use:	Not Reported	Well Use Priority:	0
DNRC Water Right:	Not Reported	Water Users:	DOMESTIC, STOCKWATER
Yield (gpm):	10.00 (OTHER)	Pumping Water Levels (ft):	Not Reported
Report URL:	<a href="http://mbmoggwic.mtech.edu/sqlserver/v11/reports/SiteSummary.asp?gwicid=71413&amp;reqby=M&amp;">http://mbmoggwic.mtech.edu/sqlserver/v11/reports/SiteSummary.asp?gwicid=71413&amp;reqby=M&amp;</a>		

**93**  
**SSW**  
**1/2 - 1 Mile**  
**Higher**

**MT WELLS      MTG800000205063**

**WELLS - GWIC:**

Database:	Montana Groundwater Information Center Water Well Data (GWIC) Database		
GWIC ID:	227494	Site Name:	DON SMITH TRUST
Well Type:	WELL	Total Depth (ft):	25
Non-Pumping Depth to Water (ft):	7	Completion Date:	15-APR-06
Drill Method:	ROTARY	Drilling Company:	POVERTY DRILLING
Driller Name:	FRANK A. MARTIN	Driller License Type:	WWC
Driller License #:	302	Driller File #:	2400
Verified Tag:	Not Reported	Abandoned:	Not Reported
Date Abandoned:	Not Reported	Well Status:	NEW WELL
Flowing:	Not Reported	Depth Water Enters (ft):	25
Aquifer:	Not Reported	Priority:	0
Well Use:	Not Reported	Well Use Priority:	0
DNRC Water Right:	Not Reported	Water Users:	DOMESTIC
Yield (gpm):	15.00 (AIR)	Pumping Water Levels (ft):	Not Reported
Report URL:	<a href="http://mbmoggwic.mtech.edu/sqlserver/v11/reports/SiteSummary.asp?gwicid=227494&amp;reqby=M&amp;">http://mbmoggwic.mtech.edu/sqlserver/v11/reports/SiteSummary.asp?gwicid=227494&amp;reqby=M&amp;</a>		

**R94**  
**NE**  
**1/2 - 1 Mile**  
**Lower**

**MT WELLS      MTG800000166952**

**WELLS - GWIC:**

Database:	Montana Groundwater Information Center Water Well Data (GWIC) Database		
GWIC ID:	176887	Site Name:	LOSEY TERRY
Well Type:	WELL	Total Depth (ft):	116
Non-Pumping Depth to Water (ft):	8	Completion Date:	11-MAY-99
Drill Method:	ROTARY	Drilling Company:	H & L DRILLING INC
Driller Name:	SHAWN TONEY	Driller License Type:	WWC
Driller License #:	447	Driller File #:	Not Reported
Verified Tag:	137441	Abandoned:	Not Reported
Date Abandoned:	Not Reported	Well Status:	NEW WELL
Flowing:	Not Reported	Depth Water Enters (ft):	116
Aquifer:	Not Reported	Priority:	0
Well Use:	Not Reported	Well Use Priority:	0
DNRC Water Right:	Not Reported	Water Users:	DOMESTIC
Yield (gpm):	75.00 (AIR)	Pumping Water Levels (ft):	Not Reported
Report URL:	<a href="http://mbmoggwic.mtech.edu/sqlserver/v11/reports/SiteSummary.asp?gwicid=176887&amp;reqby=M&amp;">http://mbmoggwic.mtech.edu/sqlserver/v11/reports/SiteSummary.asp?gwicid=176887&amp;reqby=M&amp;</a>		

# GEOCHECK® - PHYSICAL SETTING SOURCE MAP FINDINGS

Map ID  
Direction  
Distance  
Elevation

Database      EDR ID Number

**R95**  
**NE**  
**1/2 - 1 Mile**  
**Lower**

**MT WELLS      MTG800000208288**

**WELLS - GWIC:**

Database:	Montana Groundwater Information Center Water Well Data (GWIC) Database		
GWIC ID:	234366	Site Name:	MAYNARD CHUCK
Well Type:	WELL	Total Depth (ft):	26
Non-Pumping Depth to Water (ft):	5	Completion Date:	31-JAN-07
Drill Method:	ROTARY		
Drilling Company:	AAAA WATER WELL DRILLING INC		
Driller Name:	LYLE SMITH	Driller License Type:	WWC
Driller License #:	637	Driller File #:	Not Reported
Verified Tag:	Not Reported	Abandoned:	Not Reported
Date Abandoned:	Not Reported	Well Status:	NEW WELL
Flowing:	Not Reported	Depth Water Enters (ft):	0
Aquifer:	Not Reported	Priority:	0
Well Use:	Not Reported	Well Use Priority:	0
DNRC Water Right:	Not Reported	Water Users:	DOMESTIC
Yield (gpm):	34.00 (AIR)	Pumping Water Levels (ft):	Not Reported
Report URL:	<a href="http://mbmggwic.mtech.edu/sqlserver/v11/reports/SiteSummary.asp?gwicid=234366&amp;reqby=M&amp;">http://mbmggwic.mtech.edu/sqlserver/v11/reports/SiteSummary.asp?gwicid=234366&amp;reqby=M&amp;</a>		

**96**  
**East**  
**1/2 - 1 Mile**  
**Lower**

**MT WELLS      MTG800000085899**

**WELLS - GWIC:**

Database:	Montana Groundwater Information Center Water Well Data (GWIC) Database		
GWIC ID:	71412	Site Name:	STERLING RANCH CO.
Well Type:	WELL	Total Depth (ft):	258
Non-Pumping Depth to Water (ft):	51	Completion Date:	25-MAY-89
Drill Method:	AIR ROTARY		
Drilling Company:	H & L DRILLING INC		
Driller Name:	HAROLD REID	Driller License Type:	WWC
Driller License #:	334	Driller File #:	Not Reported
Verified Tag:	058902	Abandoned:	Not Reported
Date Abandoned:	Not Reported	Well Status:	NEW WELL
Flowing:	Not Reported	Depth Water Enters (ft):	0
Aquifer:	Not Reported	Priority:	0
Well Use:	Not Reported	Well Use Priority:	0
DNRC Water Right:	Not Reported	Water Users:	STOCKWATER
Yield (gpm):	40.00 (OTHER)	Pumping Water Levels (ft):	Not Reported
Report URL:	<a href="http://mbmggwic.mtech.edu/sqlserver/v11/reports/SiteSummary.asp?gwicid=71412&amp;reqby=M&amp;">http://mbmggwic.mtech.edu/sqlserver/v11/reports/SiteSummary.asp?gwicid=71412&amp;reqby=M&amp;</a>		

**S97**  
**NNE**  
**1/2 - 1 Mile**  
**Lower**

**MT WELLS      MTG800000202593**

**WELLS - GWIC:**

Database:	Montana Groundwater Information Center Water Well Data (GWIC) Database		
GWIC ID:	224192	Site Name:	MOUNTAIN PALACE BUILDERS
Well Type:	WELL	Total Depth (ft):	25
Non-Pumping Depth to Water (ft):	8.1	Completion Date:	09-MAR-06

## GEOCHECK® - PHYSICAL SETTING SOURCE MAP FINDINGS

Drill Method:	ROTARY	Drilling Company:	TWIN STAR DRILLING
Driller Name:	Not Reported	Driller License Type:	WWC
Driller License #:	632	Driller File #:	Not Reported
Verified Tag:	Not Reported	Abandoned:	Not Reported
Date Abandoned:	Not Reported	Well Status:	NEW WELL
Flowing:	Not Reported	Depth Water Enters (ft):	0
Aquifer:	Not Reported	Priority:	0
Well Use:	Not Reported	Well Use Priority:	0
DNRC Water Right:	Not Reported	Water Users:	DOMESTIC
Yield (gpm):	25.00 (AIR)	Pumping Water Levels (ft):	Not Reported
Report URL:	<a href="http://mbmggwic.mtech.edu/sqlserver/v11/reports/SiteSummary.asp?gwicid=224192&amp;reqby=M&amp;">http://mbmggwic.mtech.edu/sqlserver/v11/reports/SiteSummary.asp?gwicid=224192&amp;reqby=M&amp;</a>		

**S98**  
**NNE**  
**1/2 - 1 Mile**  
**Higher**

**MT WELLS      MTG80000085858**

**WELLS - GWIC:**

Database:	Montana Groundwater Information Center Water Well Data (GWIC) Database		
GWIC ID:	71371	Site Name:	BARNES JOHN B.
Well Type:	WELL	Total Depth (ft):	24
Non-Pumping Depth to Water (ft):	12	Completion Date:	01-JAN-47
Drill Method:	UNKNOWN	Drilling Company:	UNKNOWN
Driller Name:	Not Reported	Driller License Type:	Not Reported
Driller License #:	0	Driller File #:	Not Reported
Verified Tag:	042069	Abandoned:	Not Reported
Date Abandoned:	Not Reported	Well Status:	NEW WELL
Flowing:	Not Reported	Depth Water Enters (ft):	0
Aquifer:	110ALVM	Priority:	1
Well Use:	Not Reported	Well Use Priority:	0
DNRC Water Right:	Not Reported	Water Users:	DOMESTIC, STOCKWATER
Yield (gpm):	Not Reported	Pumping Water Levels (ft):	Not Reported
Report URL:	<a href="http://mbmggwic.mtech.edu/sqlserver/v11/reports/SiteSummary.asp?gwicid=71371&amp;reqby=M&amp;">http://mbmggwic.mtech.edu/sqlserver/v11/reports/SiteSummary.asp?gwicid=71371&amp;reqby=M&amp;</a>		

**T99**  
**South**  
**1/2 - 1 Mile**  
**Lower**

**MT WELLS      MTG80000085903**

**WELLS - GWIC:**

Database:	Montana Groundwater Information Center Water Well Data (GWIC) Database		
GWIC ID:	71416	Site Name:	SPANGLER FRANK # 2
Well Type:	WELL	Total Depth (ft):	16
Non-Pumping Depth to Water (ft):	9	Completion Date:	01-JAN-13
Drill Method:	UNKNOWN	Drilling Company:	UNKNOWN
Driller Name:	Not Reported	Driller License Type:	Not Reported
Driller License #:	0	Driller File #:	Not Reported
Verified Tag:	042088	Abandoned:	Not Reported
Date Abandoned:	Not Reported	Well Status:	NEW WELL
Flowing:	Not Reported	Depth Water Enters (ft):	0
Aquifer:	Not Reported	Priority:	0
Well Use:	Not Reported	Well Use Priority:	0
DNRC Water Right:	Not Reported	Water Users:	DOMESTIC
Yield (gpm):	40.00 (OTHER)	Pumping Water Levels (ft):	Not Reported
Report URL:	<a href="http://mbmggwic.mtech.edu/sqlserver/v11/reports/SiteSummary.asp?gwicid=71416&amp;reqby=M&amp;">http://mbmggwic.mtech.edu/sqlserver/v11/reports/SiteSummary.asp?gwicid=71416&amp;reqby=M&amp;</a>		

# GEOCHECK® - PHYSICAL SETTING SOURCE MAP FINDINGS

Map ID  
 Direction  
 Distance  
 Elevation

Database      EDR ID Number

**T100**  
**South**  
**1/2 - 1 Mile**  
**Lower**

**MT WELLS      MTG800000085902**

**WELLS - GWIC:**

Database:	Montana Groundwater Information Center Water Well Data (GWIC) Database		
GWIC ID:	71415	Site Name:	SPANGLER FRANK # 1
Well Type:	WELL	Total Depth (ft):	20
Non-Pumping Depth to Water (ft):	9	Completion Date:	01-JAN-13
Drill Method:	UNKNOWN	Drilling Company:	UNKNOWN
Driller Name:	Not Reported	Driller License Type:	Not Reported
Driller License #:	0	Driller File #:	Not Reported
Verified Tag:	042087	Abandoned:	Not Reported
Date Abandoned:	Not Reported	Well Status:	NEW WELL
Flowing:	Not Reported	Depth Water Enters (ft):	0
Aquifer:	Not Reported	Priority:	0
Well Use:	Not Reported	Well Use Priority:	0
DNRC Water Right:	Not Reported	Water Users:	DOMESTIC
Yield (gpm):	40.00 (OTHER)	Pumping Water Levels (ft):	Not Reported
Report URL:	<a href="http://mbmggwic.mtech.edu/sqlserver/v11/reports/SiteSummary.asp?gwicid=71415&amp;reqby=M&amp;">http://mbmggwic.mtech.edu/sqlserver/v11/reports/SiteSummary.asp?gwicid=71415&amp;reqby=M&amp;</a>		

**T101**  
**South**  
**1/2 - 1 Mile**  
**Lower**

**MT WELLS      MTG800000085905**

**WELLS - GWIC:**

Database:	Montana Groundwater Information Center Water Well Data (GWIC) Database		
GWIC ID:	71418	Site Name:	DEMOS THEODORE & M
Well Type:	WELL	Total Depth (ft):	20
Non-Pumping Depth to Water (ft):	9	Completion Date:	01-JAN-59
Drill Method:	UNKNOWN	Drilling Company:	UNKNOWN
Driller Name:	Not Reported	Driller License Type:	Not Reported
Driller License #:	0	Driller File #:	Not Reported
Verified Tag:	042089	Abandoned:	Not Reported
Date Abandoned:	Not Reported	Well Status:	NEW WELL
Flowing:	Not Reported	Depth Water Enters (ft):	0
Aquifer:	Not Reported	Priority:	0
Well Use:	Not Reported	Well Use Priority:	0
DNRC Water Right:	Not Reported	Water Users:	DOMESTIC, IRRIGATION
Yield (gpm):	40.00 (OTHER)	Pumping Water Levels (ft):	Not Reported
Report URL:	<a href="http://mbmggwic.mtech.edu/sqlserver/v11/reports/SiteSummary.asp?gwicid=71418&amp;reqby=M&amp;">http://mbmggwic.mtech.edu/sqlserver/v11/reports/SiteSummary.asp?gwicid=71418&amp;reqby=M&amp;</a>		

**T102**  
**South**  
**1/2 - 1 Mile**  
**Lower**

**MT WELLS      MTG800000085904**

**WELLS - GWIC:**

Database:	Montana Groundwater Information Center Water Well Data (GWIC) Database		
GWIC ID:	71417	Site Name:	SEMAN HENRY T.
Well Type:	WELL	Total Depth (ft):	15
Non-Pumping Depth to Water (ft):	9	Completion Date:	01-JAN-58
Drill Method:	UNKNOWN	Drilling Company:	UNKNOWN

## GEOCHECK® - PHYSICAL SETTING SOURCE MAP FINDINGS

Driller Name:	Not Reported	Driller License Type:	Not Reported
Driller License #:	0	Driller File #:	Not Reported
Verified Tag:	042083	Abandoned:	Not Reported
Date Abandoned:	Not Reported	Well Status:	NEW WELL
Flowing:	Not Reported	Depth Water Enters (ft):	0
Aquifer:	Not Reported	Priority:	0
Well Use:	Not Reported	Well Use Priority:	0
DNRC Water Right:	Not Reported	Water Users:	DOMESTIC, IRRIGATION
Yield (gpm):	40.00 (OTHER)	Pumping Water Levels (ft):	Not Reported
Report URL:	<a href="http://mbmaggwic.mtech.edu/sqlserver/v11/reports/SiteSummary.asp?gwid=71417&amp;reqby=M&amp;">http://mbmaggwic.mtech.edu/sqlserver/v11/reports/SiteSummary.asp?gwid=71417&amp;reqby=M&amp;</a>		

# GEOCHECK® - PHYSICAL SETTING SOURCE MAP FINDINGS RADON

## AREA RADON INFORMATION

State Database: MT Radon

### Radon Test Results

Total Meas	Mean	Geom mean	Median	Std Dev	Max	% Sites>4 pCi/L	% Sites>10 pCi/L
58	10.7	5.0	4.0	17.8	115	148	16

Federal EPA Radon Zone for LEWIS AND CLARK County: 1

- Note: Zone 1 indoor average level > 4 pCi/L.
- : Zone 2 indoor average level >= 2 pCi/L and <= 4 pCi/L.
- : Zone 3 indoor average level < 2 pCi/L.

Federal Area Radon Information for Zip Code: 59648

Number of sites tested: 1

Area	Average Activity	% <4 pCi/L	% 4-20 pCi/L	% >20 pCi/L
Living Area - 1st Floor	Not Reported	Not Reported	Not Reported	Not Reported
Living Area - 2nd Floor	Not Reported	Not Reported	Not Reported	Not Reported
Basement	2.400 pCi/L	100%	0%	0%

# PHYSICAL SETTING SOURCE RECORDS SEARCHED

## TOPOGRAPHIC INFORMATION

### USGS 7.5' Digital Elevation Model (DEM)

Source: United States Geologic Survey

EDR acquired the USGS 7.5' Digital Elevation Model in 2002 and updated it in 2006. The 7.5 minute DEM corresponds to the USGS 1:24,000- and 1:25,000-scale topographic quadrangle maps. The DEM provides elevation data with consistent elevation units and projection.

### Current USGS 7.5 Minute Topographic Map

Source: U.S. Geological Survey

## HYDROLOGIC INFORMATION

**Flood Zone Data:** This data was obtained from the Federal Emergency Management Agency (FEMA). It depicts 100-year and 500-year flood zones as defined by FEMA. It includes the National Flood Hazard Layer (NFHL) which incorporates Flood Insurance Rate Map (FIRM) data and Q3 data from FEMA in areas not covered by NFHL.

Source: FEMA

Telephone: 877-336-2627

Date of Government Version: 2003, 2015

**NWI:** National Wetlands Inventory. This data, available in select counties across the country, was obtained by EDR in 2002, 2005, 2010 and 2015 from the U.S. Fish and Wildlife Service.

### State Wetlands Data: Wetland and Riparian Framework

Source: Natural Heritage Program

Telephone: 406-444-0915

## HYDROGEOLOGIC INFORMATION

### AQUIFLOW<sup>R</sup> Information System

Source: EDR proprietary database of groundwater flow information

EDR has developed the AQUIFLOW Information System (AIS) to provide data on the general direction of groundwater flow at specific points. EDR has reviewed reports submitted to regulatory authorities at select sites and has extracted the date of the report, hydrogeologically determined groundwater flow direction and depth to water table information.

## GEOLOGIC INFORMATION

### Geologic Age and Rock Stratigraphic Unit

Source: P.G. Schruben, R.E. Arndt and W.J. Bawiec, Geology of the Conterminous U.S. at 1:2,500,000 Scale - A digital representation of the 1974 P.B. King and H.M. Beikman Map, USGS Digital Data Series DDS - 11 (1994).

### STATSGO: State Soil Geographic Database

Source: Department of Agriculture, Natural Resources Conservation Service (NRCS)

The U.S. Department of Agriculture's (USDA) Natural Resources Conservation Service (NRCS) leads the national Conservation Soil Survey (NCSS) and is responsible for collecting, storing, maintaining and distributing soil survey information for privately owned lands in the United States. A soil map in a soil survey is a representation of soil patterns in a landscape. Soil maps for STATSGO are compiled by generalizing more detailed (SSURGO) soil survey maps.

### SSURGO: Soil Survey Geographic Database

Source: Department of Agriculture, Natural Resources Conservation Service (NRCS)

Telephone: 800-672-5559

SSURGO is the most detailed level of mapping done by the Natural Resources Conservation Service, mapping scales generally range from 1:12,000 to 1:63,360. Field mapping methods using national standards are used to construct the soil maps in the Soil Survey Geographic (SSURGO) database. SSURGO digitizing duplicates the original soil survey maps. This level of mapping is designed for use by landowners, townships and county natural resource planning and management.

# PHYSICAL SETTING SOURCE RECORDS SEARCHED

## LOCAL / REGIONAL WATER AGENCY RECORDS

### FEDERAL WATER WELLS

#### PWS: Public Water Systems

Source: EPA/Office of Drinking Water

Telephone: 202-564-3750

Public Water System data from the Federal Reporting Data System. A PWS is any water system which provides water to at least 25 people for at least 60 days annually. PWSs provide water from wells, rivers and other sources.

#### PWS ENF: Public Water Systems Violation and Enforcement Data

Source: EPA/Office of Drinking Water

Telephone: 202-564-3750

Violation and Enforcement data for Public Water Systems from the Safe Drinking Water Information System (SDWIS) after August 1995. Prior to August 1995, the data came from the Federal Reporting Data System (FRDS).

#### USGS Water Wells: USGS National Water Inventory System (NWIS)

This database contains descriptive information on sites where the USGS collects or has collected data on surface water and/or groundwater. The groundwater data includes information on wells, springs, and other sources of groundwater.

### STATE RECORDS

#### Montana Public Water Supply Well Locations

Source: Department of Environmental Quality

Telephone: 406-444-3744

#### Montana Groundwater Information Center Water Well Data

Source: Bureau of Mines and Geology

Telephone: 406-444-5358

## OTHER STATE DATABASE INFORMATION

#### Montana Oil/Gas Wells Database

Source: Montana Board of Oil and Gas

Telephone: 406-656-0040

### RADON

#### State Database: MT Radon

Source: Department of Environmental Quality

Telephone: 406-444-6768

Radon Test Results

#### Area Radon Information

Source: USGS

Telephone: 703-356-4020

The National Radon Database has been developed by the U.S. Environmental Protection Agency (USEPA) and is a compilation of the EPA/State Residential Radon Survey and the National Residential Radon Survey. The study covers the years 1986 - 1992. Where necessary data has been supplemented by information collected at private sources such as universities and research institutions.

#### EPA Radon Zones

Source: EPA

Telephone: 703-356-4020

Sections 307 & 309 of IRAA directed EPA to list and identify areas of U.S. with the potential for elevated indoor radon levels.

### OTHER

#### Airport Landing Facilities: Private and public use landing facilities

Source: Federal Aviation Administration, 800-457-6656

#### Epicenters: World earthquake epicenters, Richter 5 or greater

Source: Department of Commerce, National Oceanic and Atmospheric Administration

Earthquake Fault Lines: The fault lines displayed on EDR's Topographic map are digitized quaternary faultlines, prepared in 1975 by the United State Geological Survey

# PHYSICAL SETTING SOURCE RECORDS SEARCHED

## STREET AND ADDRESS INFORMATION

© 2015 TomTom North America, Inc. All rights reserved. This material is proprietary and the subject of copyright protection and other intellectual property rights owned by or licensed to Tele Atlas North America, Inc. The use of this material is subject to the terms of a license agreement. You will be held liable for any unauthorized copying or disclosure of this material.

**2755 Seven Mile Road**

2755 Seven Mile Road

Craig, MT 59648

Inquiry Number: 7570254.5

February 16, 2024

# The EDR-City Directory Image Report

# TABLE OF CONTENTS

## SECTION

Executive Summary

Findings

City Directory Images

*Thank you for your business.*

Please contact EDR at 1-800-352-0050  
with any questions or comments.

### **Disclaimer - Copyright and Trademark Notice**

This Report contains certain information obtained from a variety of public and other sources reasonably available to Environmental Data Resources, LLC. It cannot be concluded from this Report that coverage information for the target and surrounding properties does not exist from other sources. This Report is provided on an "AS IS", "AS AVAILABLE" basis. **NO WARRANTY EXPRESS OR IMPLIED IS MADE WHATSOEVER IN CONNECTION WITH THIS REPORT. ENVIRONMENTAL DATA RESOURCES, LLC AND ITS SUBSIDIARIES, AFFILIATES AND THIRD PARTY SUPPLIERS DISCLAIM ALL WARRANTIES, OF ANY KIND OR NATURE, EXPRESS OR IMPLIED, ARISING OUT OF OR RELATED TO THIS REPORT OR ANY OF THE DATA AND INFORMATION PROVIDED IN THIS REPORT, INCLUDING WITHOUT LIMITATION, ANY WARRANTIES REGARDING ACCURACY, QUALITY, CORRECTNESS, COMPLETENESS, COMPREHENSIVENESS, SUITABILITY, MERCHANTABILITY, FITNESS FOR A PARTICULAR PURPOSE, TITLE, NON-INFRINGEMENT, MISAPPROPRIATION, OR OTHERWISE. ALL RISK IS ASSUMED BY THE USER. IN NO EVENT SHALL ENVIRONMENTAL DATA RESOURCES, LLC OR ITS SUBSIDIARIES, AFFILIATES OR THIRD PARTY SUPPLIERS BE LIABLE TO ANYONE FOR ANY DIRECT, INCIDENTAL, INDIRECT, SPECIAL, CONSEQUENTIAL OR OTHER DAMAGES OF ANY TYPE OR KIND (INCLUDING BUT NOT LIMITED TO LOSS OF PROFITS, LOSS OF USE, OR LOSS OF DATA), ARISING OUT OF OR IN ANY WAY CONNECTED WITH THIS REPORT OR ANY OF THE DATA AND INFORMATION PROVIDED IN THIS REPORT.** Any analyses, estimates, ratings, environmental risk levels, or risk codes provided in this Report are provided for illustrative purposes only, and are not intended to provide, nor should they be interpreted as providing any facts regarding, or prediction or forecast of, any environmental risk for any property. Only an assessment performed by a qualified environmental professional can provide findings, opinions or conclusions regarding the environmental risk or conditions in, on or at any property.

Copyright 2023 by Environmental Data Resources, LLC. All rights reserved. Reproduction in any media or format, in whole or in part, of any report or map of Environmental Data Resources, LLC, or its affiliates, is prohibited without prior written permission.

EDR and its logos (including Sanborn and Sanborn Map) are trademarks of Environmental Data Resources, LLC or its affiliates. All other trademarks used herein are the property of their respective owners.

## EXECUTIVE SUMMARY

### DESCRIPTION

Environmental Data Resources, Inc.'s (EDR) City Directory Report is a screening tool designed to assist environmental professionals in evaluating potential liability on a target property resulting from past activities. EDR's City Directory Report includes a search of available business directory data at approximately five year intervals.

### RECORD SOURCES

The EDR City Directory Report accesses a variety of business directory sources, including Haines, InfoUSA, Polk, Cole, Bresser, and Stewart. Listings marked as EDR Digital Archive access Cole and InfoUSA records. The various directory sources enhance and complement each other to provide a more thorough and accurate report.

EDR is licensed to reproduce certain City Directory works by the copyright holders of those works. The purchaser of this EDR City Directory Report may include it in report(s) delivered to a customer.

### RESEARCH SUMMARY

The following research sources were consulted in the preparation of this report. A check mark indicates where information was identified in the source and provided in this report.

<u>Year</u>	<u>Target Street</u>	<u>Cross Street</u>	<u>Source</u>
2020	<input checked="" type="checkbox"/>	<input type="checkbox"/>	EDR Digital Archive
2017	<input checked="" type="checkbox"/>	<input type="checkbox"/>	Cole Information
2014	<input checked="" type="checkbox"/>	<input type="checkbox"/>	Cole Information
2010	<input checked="" type="checkbox"/>	<input type="checkbox"/>	Cole Information
2005	<input checked="" type="checkbox"/>	<input type="checkbox"/>	Cole Information
2000	<input checked="" type="checkbox"/>	<input type="checkbox"/>	Cole Information
1995	<input type="checkbox"/>	<input type="checkbox"/>	Cole Information
1992	<input type="checkbox"/>	<input type="checkbox"/>	Cole Information

## FINDINGS

### TARGET PROPERTY STREET

2755 Seven Mile Road  
Craig, MT 59648

Year

CD Image

Source

### SEVEN MILE RD

2005	pg A5	Cole Information	
2000	pg A6	Cole Information	
1995	-	Cole Information	Street not listed in Source
1992	-	Cole Information	Street not listed in Source

### SEVENMILE RD

2020	pg A1	EDR Digital Archive
2017	pg A2	Cole Information
2014	pg A3	Cole Information
2010	pg A4	Cole Information

## FINDINGS

### CROSS STREETS

No Cross Streets Identified

## **City Directory Images**

**SEVENMILE RD 2020**

2750 Jennifer Young  
Matthew Denney  
Peter Cardinal  
Santee Cardinal

Target Street

Cross Street

Source

✓

-

Cole Information

**SEVENMILE RD 2017**

2750 CARDINAL, PETER J

Target Street

Cross Street

Source

✓

-

Cole Information

**SEVENMILE RD 2014**

2750 CARDINAL, PETER J  
2755 OCCUPANT UNKNOWN,  
2775 OCCUPANT UNKNOWN,



-

**SEVENMILE RD 2010**

2750 EWING, GREY  
2755 OCCUPANT UNKNOWN,  
2775 TAYLOR, GENE W

**SEVEN MILE RD**

**2005**

2750 OCCUPANT UNKNOWN,  
2755 OCCUPANT UNKNOWN,  
2775 TAYLOR ENGINEERING  
TAYLOR, GENE W

Target Street

✓

Cross Street

-

Source

Cole Information

**SEVEN MILE RD**

**2000**

2775 TAYLOR, GENE W

2755 Seven Mile Road

2755 Seven Mile Road

Craig, MT 59648

Inquiry Number: 7570254.3

February 15, 2024

## Certified Sanborn® Map Report



6 Armstrong Road, 4th floor  
Shelton, CT 06484  
Toll Free: 800.352.0050  
[www.edrnet.com](http://www.edrnet.com)

# Certified Sanborn® Map Report

02/15/24

**Site Name:**

2755 Seven Mile Road  
2755 Seven Mile Road  
Craig, MT 59648  
EDR Inquiry # 7570254.3

**Client Name:**

Green Environmental Management  
P.O Box 2212  
Sisters, OR 97759  
Contact: Christian Green



The Sanborn Library has been searched by EDR and maps covering the target property location as provided by Green Environmental Management were identified for the years listed below. The Sanborn Library is the largest, most complete collection of fire insurance maps. The collection includes maps from Sanborn, Bromley, Perris & Browne, Hopkins, Barlow, and others. Only Environmental Data Resources Inc. (EDR) is authorized to grant rights for commercial reproduction of maps by the Sanborn Library LLC, the copyright holder for the collection. Results can be authenticated by visiting [www.edrnet.com/sanborn](http://www.edrnet.com/sanborn).

The Sanborn Library is continually enhanced with newly identified map archives. This report accesses all maps in the collection as of the day this report was generated.

## Certified Sanborn Results:

**Certification #** 3B8D-4BB6-9CEB  
**PO #** Jonathan Green  
**Project** 24-00320

### UNMAPPED PROPERTY

This report certifies that the complete holdings of the Sanborn Library, LLC collection have been searched based on client supplied target property information, and fire insurance maps covering the target property were not found.



Sanborn® Library search results

Certification #: 3B8D-4BB6-9CEB

The Sanborn Library includes more than 1.2 million fire insurance maps from Sanborn, Bromley, Perris & Browne, Hopkins, Barlow and others which track historical property usage in approximately 12,000 American cities and towns. Collections searched:

- Library of Congress
- University Publications of America
- EDR Private Collection

*The Sanborn Library LLC Since 1866™*

### Limited Permission To Make Copies

Green Environmental Management (the client) is permitted to make up to FIVE photocopies of this Sanborn Map transmittal and each fire insurance map accompanying this report solely for the limited use of its customer. No one other than the client is authorized to make copies. Upon request made directly to an EDR Account Executive, the client may be permitted to make a limited number of additional photocopies. This permission is conditioned upon compliance by the client, its customer and their agents with EDR's copyright policy; a copy of which is available upon request.

### Disclaimer - Copyright and Trademark Notice

This Report contains certain information obtained from a variety of public and other sources reasonably available to Environmental Data Resources, LLC. It cannot be concluded from this Report that coverage information for the target and surrounding properties does not exist from other sources. This Report is provided on an "AS IS", "AS AVAILABLE" basis. NO WARRANTY EXPRESS OR IMPLIED IS MADE WHATSOEVER IN CONNECTION WITH THIS REPORT. ENVIRONMENTAL DATA RESOURCES, LLC AND ITS SUBSIDIARIES, AFFILIATES AND THIRD PARTY SUPPLIERS DISCLAIM ALL WARRANTIES, OF ANY KIND OR NATURE, EXPRESS OR IMPLIED, ARISING OUT OF OR RELATED TO THIS REPORT OR ANY OF THE DATA AND INFORMATION PROVIDED IN THIS REPORT, INCLUDING WITHOUT LIMITATION, ANY WARRANTIES REGARDING ACCURACY, QUALITY, CORRECTNESS, COMPLETENESS, COMPREHENSIVENESS, SUITABILITY, MERCHANTABILITY, FITNESS FOR A PARTICULAR PURPOSE, TITLE, NON-INFRINGEMENT, MISAPPROPRIATION, OR OTHERWISE. ALL RISK IS ASSUMED BY THE USER. IN NO EVENT SHALL ENVIRONMENTAL DATA RESOURCES, LLC OR ITS SUBSIDIARIES, AFFILIATES OR THIRD PARTY SUPPLIERS BE LIABLE TO ANYONE FOR ANY DIRECT, INCIDENTAL, INDIRECT, SPECIAL, CONSEQUENTIAL OR OTHER DAMAGES OF ANY TYPE OR KIND (INCLUDING BUT NOT LIMITED TO LOSS OF PROFITS, LOSS OF USE, OR LOSS OF DATA), ARISING OUT OF OR IN ANY WAY CONNECTED WITH THIS REPORT OR ANY OF THE DATA AND INFORMATION PROVIDED IN THIS REPORT. Any analyses, estimates, ratings, environmental risk levels, or risk codes provided in this Report are provided for illustrative purposes only, and are not intended to provide, nor should they be interpreted as providing any facts regarding, or prediction or forecast of, any environmental risk for any property. Only an assessment performed by a qualified environmental professional can provide findings, opinions or conclusions regarding the environmental risk or conditions in, on or at any property.

Copyright 2024 by Environmental Data Resources, Inc. All rights reserved. Reproduction in any media or format, in whole or in part, of any report or map of Environmental Data Resources, Inc., or its affiliates, is prohibited without prior written permission.

EDR and its logos (including Sanborn and Sanborn Map) are trademarks of Environmental Data Resources, LLC or its affiliates. All other trademarks used herein are the property of their respective owners.