

Nebraska Department of Natural Resources

Processed: 1/6/2025 2:49:47 PM

Registration number G-015541

Note: Missing Data Indicates that the Information is Not Available Electronically.

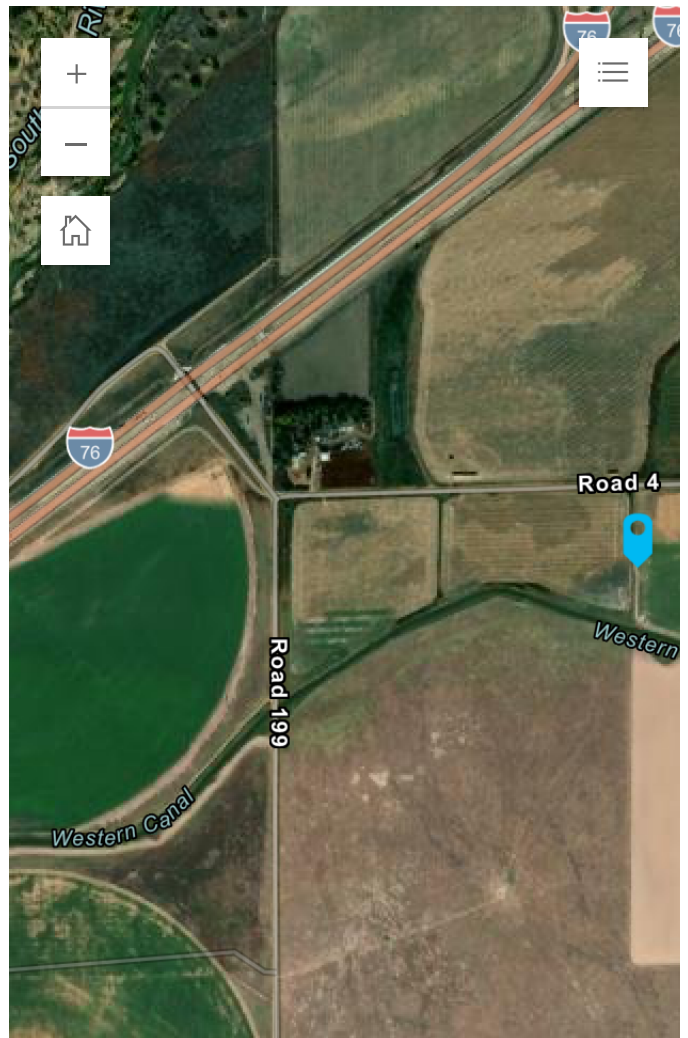

Maxar | Nebraska Department of Na... Powered by Esri

Disclaimer: Please note that the embedded map on this page may not display correctly if ad blockers are enabled in your browser. To view the map and access all features of this page, disabling active ad blockers may be required. This website works best using Google Chrome or Microsoft Edge, other browsers may experience issues.

| Registration# Well ID Permit Number | Use Status | County Name NRD Name Well Location Footage Latitude Longitude | Completion Date Filing Date Decommission Date Times Replaced Online Registration ID (NOLID) Well Driller License Number | Acres Irrigated Gallons/Minute Static Level Pumping Level Series # of Heat System Loops | Pump Column Diameter Pump Depth Well Depth |
|---|------------------------------|--|--|---|--|
| G-015541 WellID: 21167 | I - Irrigation A - Active | Deuel South Platte | 7/11/1945 12/18/1958 | 70 930 gpm | 8 in --- |

| | | | | | |
|--|-----------------|-----------------------------------|-----|--|-------|
| | Registered Well | 12 N 42W 18 NWNE 300N 2610E | --- | 12 ft 29 ft PRO - Single Project --- | 39 ft |
|--|-----------------|-----------------------------------|-----|--|-------|

| Owner ID | Name/Entity | Address | Address 2 | City, State, Zip |
|----------|-----------------------------|----------------|-----------|--------------------|
| 163279 | Chad R Robison Living Trust | 150 Medina Ave | | Bertrand, NE 68927 |

| | |
|--|---|
| Spacing Permit | |
| Municipal Permit | |
| Geothermal Permit | |
| Industrial Permit | |
| Permit to Transfer Ground Water to Adjoining State | |
| Surface Water Appropriation | |
| Permit to Conduct Water in a Stream | |
| Street Address and/or Subdivision | |
| Block | |
| Lot | |
| Well Reference Letter(s) | |
| Pump Installation Date | |
| Pump Installer ID | |
| Nrd Permit Date | |
| Bore Hole Diameter in inches | 0 |
| Industrial Ground Water Transfer Notice | |

| | |
|--|--|
| Well Driller Information | |
| Name | |
| License Number | |
| Well Driller Employer Information | |
| Name | |
| City, State and Zip | |
| Phone | |

Geo Logs

| FromDepth | ToDepth | Description | Color | Density | Composition |
|-----------|---------|---------------|-------|---------|-------------|
| 0 | 18 | SANDY CLAY | | | Other |
| 18 | 37 | COARSE GRAVEL | | | Other |
| 37 | 46 | MAGNESIA | | | Other |

Casing and
Screen
Grout and
Gravel