



CERTIFICATE OF COMPLETION OF SUBSURFACE SEWAGE DISPOSAL SYSTEM

Issued to: Terry Golden

Location: Lot #21 Rutherford Crk. Acres

- Type of system
- 1. Conventional
  - 2. Low Pressure Pipe
  - 3. Mound
  - 4. Lagoon
  - 5. Large Diameter Gravelless Pipe
    - (a) Sand backfill required Yes ( ) No ( )
  - 6. Other \_\_\_\_\_

TCL (type) 1,000 (volume) Septic Tank

Estimated Absorption Rate 75 (minutes per inch)

New Installation  Repair  Other

Installed by: M. Collins

(NOT TO SCALE)  
Public Water

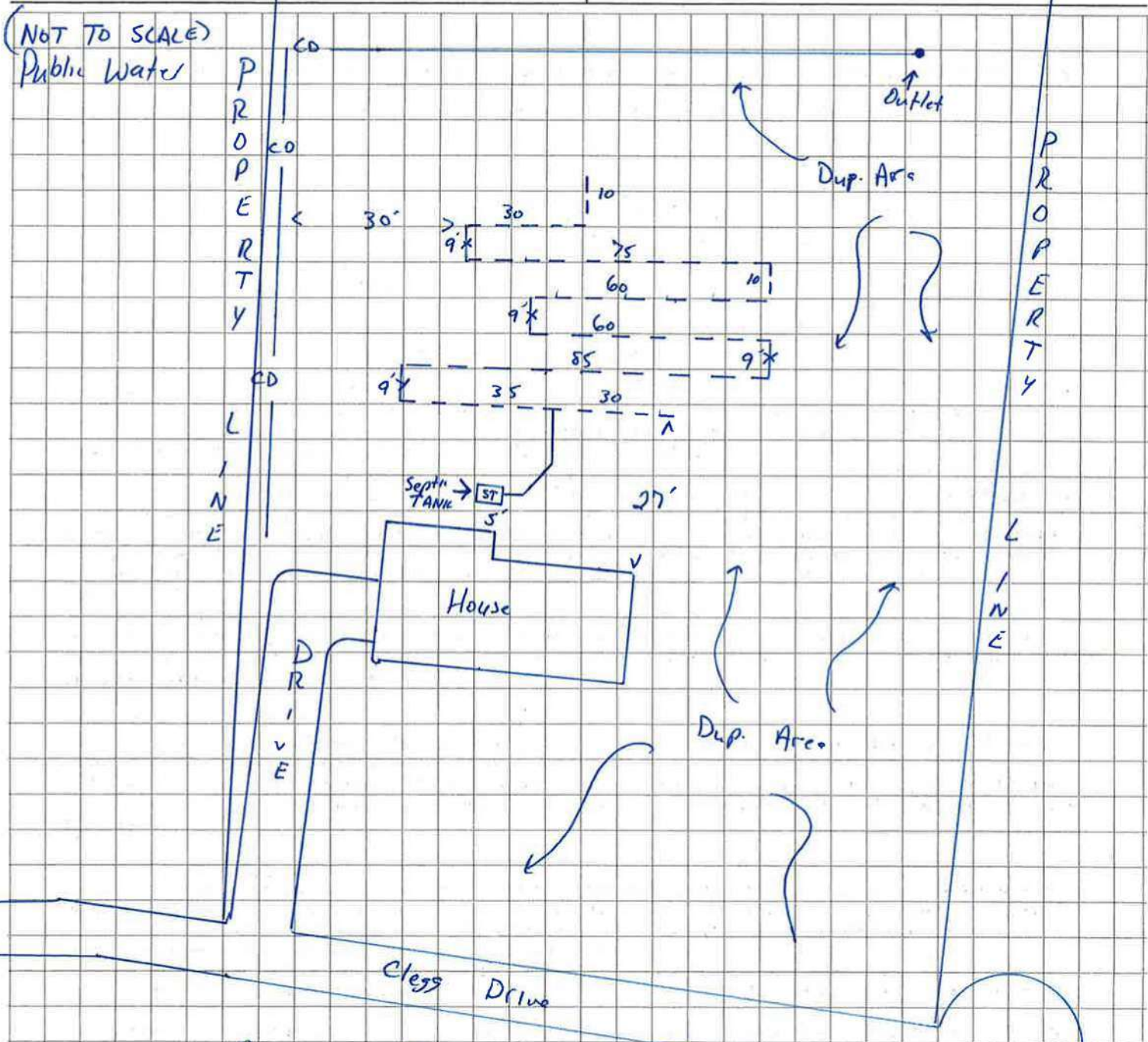

Construction Approved By: Jamie Ray ESPT  
(Name and Title)

3/30/06  
(date)





**TENNESSEE DEPARTMENT OF ENVIRONMENT AND CONSERVATION  
APPLICATION FOR GROUND WATER PROTECTION SERVICES**

SERVICE REQUESTED: (check service)	APPLICANT COMPLETE QUESTIONS:	FEES DUE	PTBMS CODES V689 Code Supp/Code	
<input checked="" type="checkbox"/> Septic System Construction Permit				
<input checked="" type="checkbox"/> Dwelling .....	2, 3, 4, 7, 8, 9	\$ _____	78064	Yes
_____ Commercial: gpd .....	2, 3, 4, 7, 8, 9	\$ _____	78064	Yes
_____ System Modification .....	2, 3, 4, 7, 8, 9	\$ _____	78064	Yes
_____ Repair .....	2, 3, 4, 7, 8, 9	\$ _____	78032	
_____ Inspection Letter .....	2, 3, 5, 7, 8, 9	\$ _____	78030	
_____ Water Sample				
_____ Total Coliform .....	2, 3, 6, 7, 8, 9	\$ _____	78036	Yes
_____ Fecal Coliform .....	2, 3, 6, 7, 8, 9	\$ _____	78038	Yes
_____ Alternative System Permit* .....		\$ _____	78068	
_____ Large Conventional System Plan Review* .....		\$ _____	78090	
_____ Large Alternative System Plan Review* .....		\$ _____	78090	
_____ Experimental System Plan Review* .....		\$ _____	78072	
_____ Subdivision Evaluation: Lots: _____*		\$ _____	78084	
_____ Soil Mapping: Type _____ Acres _____*		\$ _____		Yes
_____ Installer Permit: Type(s) _____*		\$ _____	78026	Yes
_____ Pumper Permit* .....		\$ _____	78028	
_____ Plat Approval — Individual Lot .....		\$ _____	78029	
_____ Domestic Septage Disposal Site Permit .....		\$ _____	78031	

Applicant may review these service requests with Environmental Specialist prior to processing application.

**LANDOWNER:**

Names: Terry W Golden  
Address: 1591 Edge Rd  
Columbia TN 38401  
Day Phone: (931) 224-0470

**APPLICANT**

Name: Same AS Landowner  
Address: \_\_\_\_\_  
Day Phone: \_\_\_\_\_

**ORIGINAL OWNER**

Name: Taylor Golden

**LOCATION OF LOT OR SITE:** a) In a subdivision?  b) Name: Rutherford Creek Lot # 21  
b) Non-Subdivision \_\_\_\_\_ Give specific directions and address to the lot or site: \_\_\_\_\_

**FOR SSDS PERMIT ONLY:** a) Size of lot 1 Acre b) Number of Bedrooms 3  
c) How many occupants? \_\_\_\_\_ d) Excavated Basement? Yes \_\_\_\_\_ No   
e) Basement Plumbing Fixtures? Yes \_\_\_\_\_ No   
f) Amount of water used monthly (gallons) \_\_\_\_\_  
g) Water Supply: Public  Well \_\_\_\_\_ Spring \_\_\_\_\_  
h) Is the lot staked? Yes If not, date it will be staked: \_\_\_\_\_  
Is the house staked? Yes If not, date it will be staked: \_\_\_\_\_  
i) Installer, if known: Mike Collins

**FOR INSPECTION LETTER ONLY:** Will pick up \_\_\_\_\_ Please mail \_\_\_\_\_  
a) Age of house \_\_\_\_\_ b) Is house vacant? \_\_\_\_\_ How long? \_\_\_\_\_  
c) Original sewage system inspected \_\_\_\_\_  
d) Date of previous repairs \_\_\_\_\_ Inspected \_\_\_\_\_  
e) Is waste water "backing up" into plumbing fixtures? \_\_\_\_\_ Surfacing on the ground? \_\_\_\_\_  
f) All waste water including washing machines routed into septic tank \_\_\_\_\_

**IS LOT MOWED?**

YES  NO \_\_\_\_\_

If No, When \_\_\_\_\_ Date \_\_\_\_\_

**FOR WATER SAMPLE ONLY:** a) Source of Supply: Spring \_\_\_\_\_ Well \_\_\_\_\_  
b) Is there an outside faucet? \_\_\_\_\_ c) Is the source chlorinated? \_\_\_\_\_  
d) For Wells: Is the casing 6" above the ground? \_\_\_\_\_ Is a sanitary seal on the casing? \_\_\_\_\_

MAKE A ROUGH SKETCH ON BACK OF THIS **WHITE** PAGE SHOWING DIRECTIONS TO PROPERTY, PROPERTY LINES, HOUSE SITE, WELL LOCATION, SPRING LOCATION, PLANNED DRIVEWAY AND UTILITIES.

ALL FEES DUE IN ADVANCE AND ARE NON-REFUNDABLE (except upon appeal). See Fee Schedule on reverse. Make check payable to: **TREASURER, STATE OF TENNESSEE**

I certify that the above information is true and correct to the best of my knowledge, and that I have been authorized by the above named landowner to submit this Application for Environmental Services to the Division of Ground Water Protection.

DATE: 4-21-05 SIGNATURE: Terry W Golden AMOUNT PAID: \$ 200.00 RECEIPT NUMBER 08A-4410

White: File      Canary: Owner

with an interceptor  
 drain properly  
 installed and  
 functional.

- drainage way  
 less than one  
 foot deep

- drainage way  
 deeper than  
 1 foot

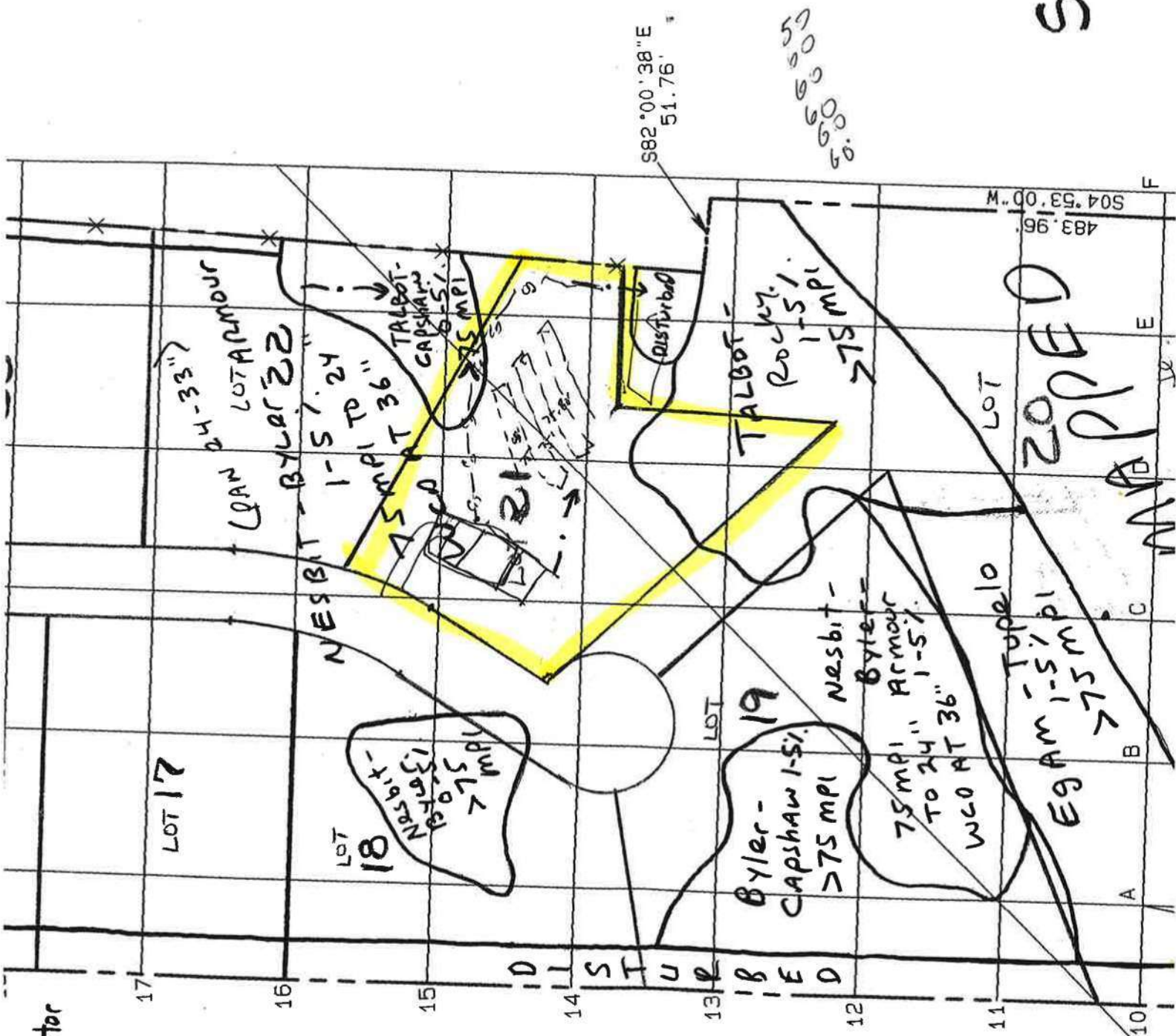

LOPPED

SOIL N  
 T105

The:  
 doe  
 the