



I DO HEREBY CERTIFY THAT THIS IS A CATEGORY "1" SURVEY WITH A RATIO OF PRECISION OF THE UNADJUSTED SURVEY OF 1:10,000 OR GREATER AS SHOWN HEREON. THIS SURVEY WAS PERFORMED IN COMPLIANCE WITH THE CURRENT TENNESSEE MINIMUM STANDARDS OF PRACTICE



TIMOTHY L. GOOD
R.L.S. #1748

DATE

- LEGEND**
- ▲ SET STONE (FOUND)
 - △ 2" METAL PIPE (FOUND)
 - △ IRON PIN (FOUND)
 - 1/2" IRON PIN AND CAP (SET)
 - UTILITY POLE

NOTE:

1. THIS PARCEL IS SUBJECT TO ANY RIGHT OF WAYS, EASEMENTS, AND/OR RESTRICTIONS THAT MAY AFFECT THIS SURVEY.
2. THIS SURVEY WAS DONE USING THE LATEST RECORDED DEED. THIS SURVEY DOES NOT REPRESENT A TITLE SEARCH OR GUARANTEE OF TITLE.
3. THIS SURVEY AND ITS REPRESENTATIONS ARE INTENDED SOLELY FOR THE BENEFIT OF THE SURVEYOR'S CLIENT.

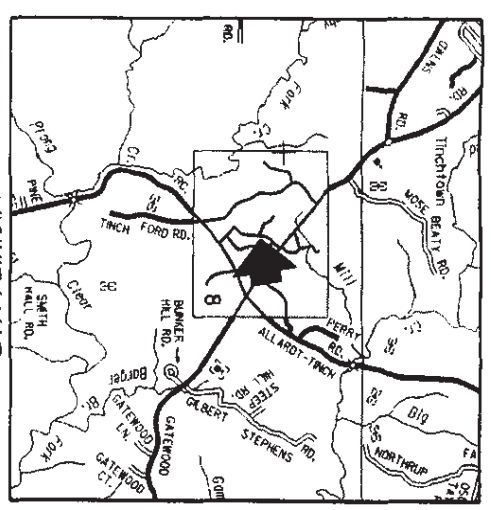
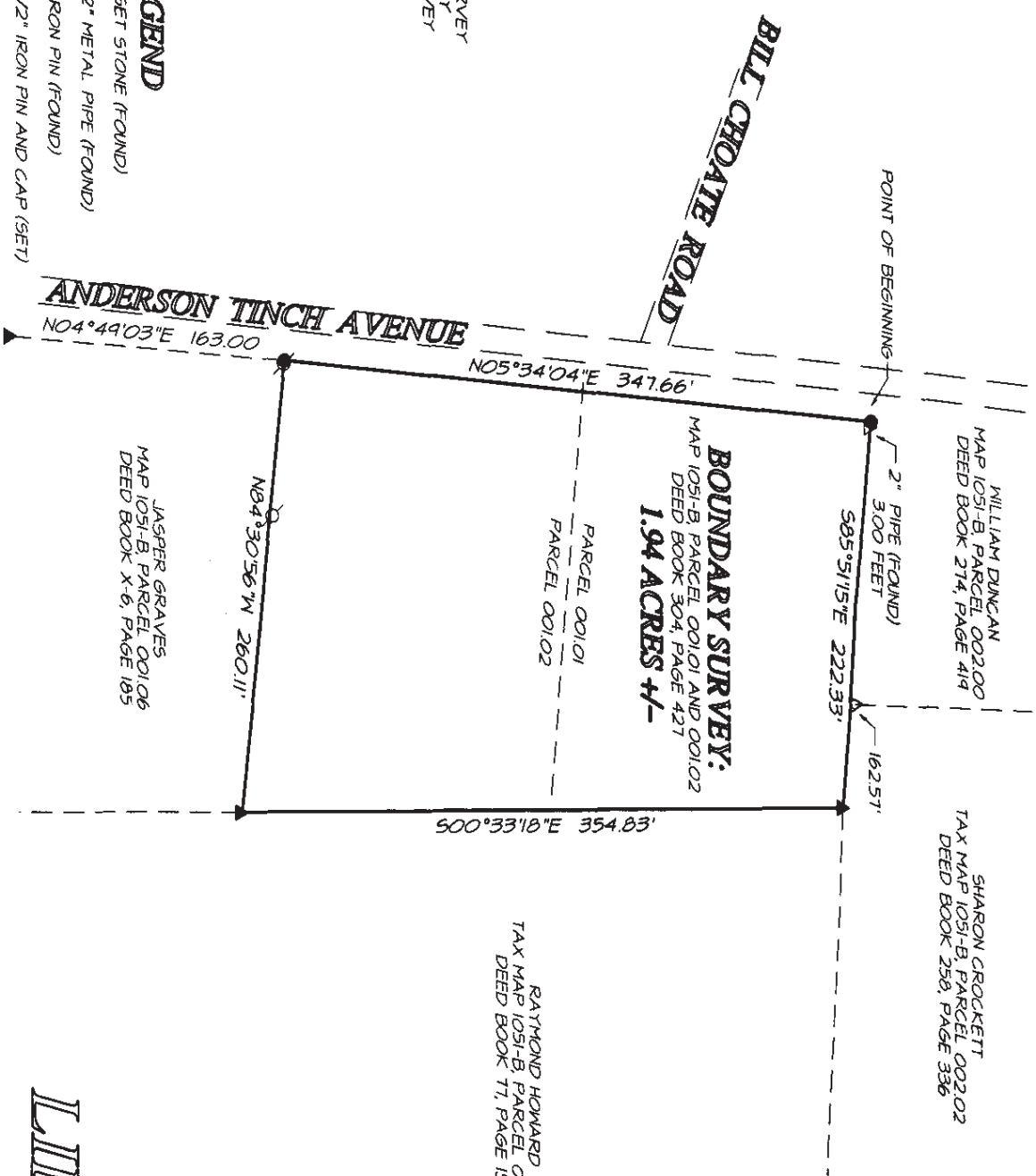

BK/PG: 310/568-571
20000003

4 PGS:AL-CLERK AND MASTERS DEED	
AWRIGHT BATCH: 47824	01/07/2023 - 09:49:19 AM
VALUE	14575.00
MORTGAGE TAX	0.00
TRANSFER TAX	53.93
RECORDING FEE	20.00
ARCHIVE FEE	0.00
DP FEE	2.00
REGISTER'S FEE	1.00
TOTAL AMOUNT	76.93

STATE OF TENNESSEE, FENTRESS COUNTY
TRISH SLAVEN
REGISTERED CLERK
Book 310 Page 571



SURVEY FOR:

LILLIAM MOUNT

FIFTH CIVIL DISTRICT
FENTRESS COUNTY, TENNESSEE
G1 & ASSOCIATES
SURVEYING



3824 MT. HELEN ROAD
ALLARDT, TN, 38504
(931) 879 6343
DRAWING #3119-01
copyright Timothy L. Good, G1 & Associates Surveying