

PLAT OF SURVEY
SHOWING THE S/2 OF LOT 31 & ALL OF LOT 30,
RAMBLING OAKS ESTATES SUBDIVISION,
PUSHMATAHA COUNTY, OKLAHOMA

JOSE CANTU
 1.63 ACRE SURVEY,
 MORE OR LESS

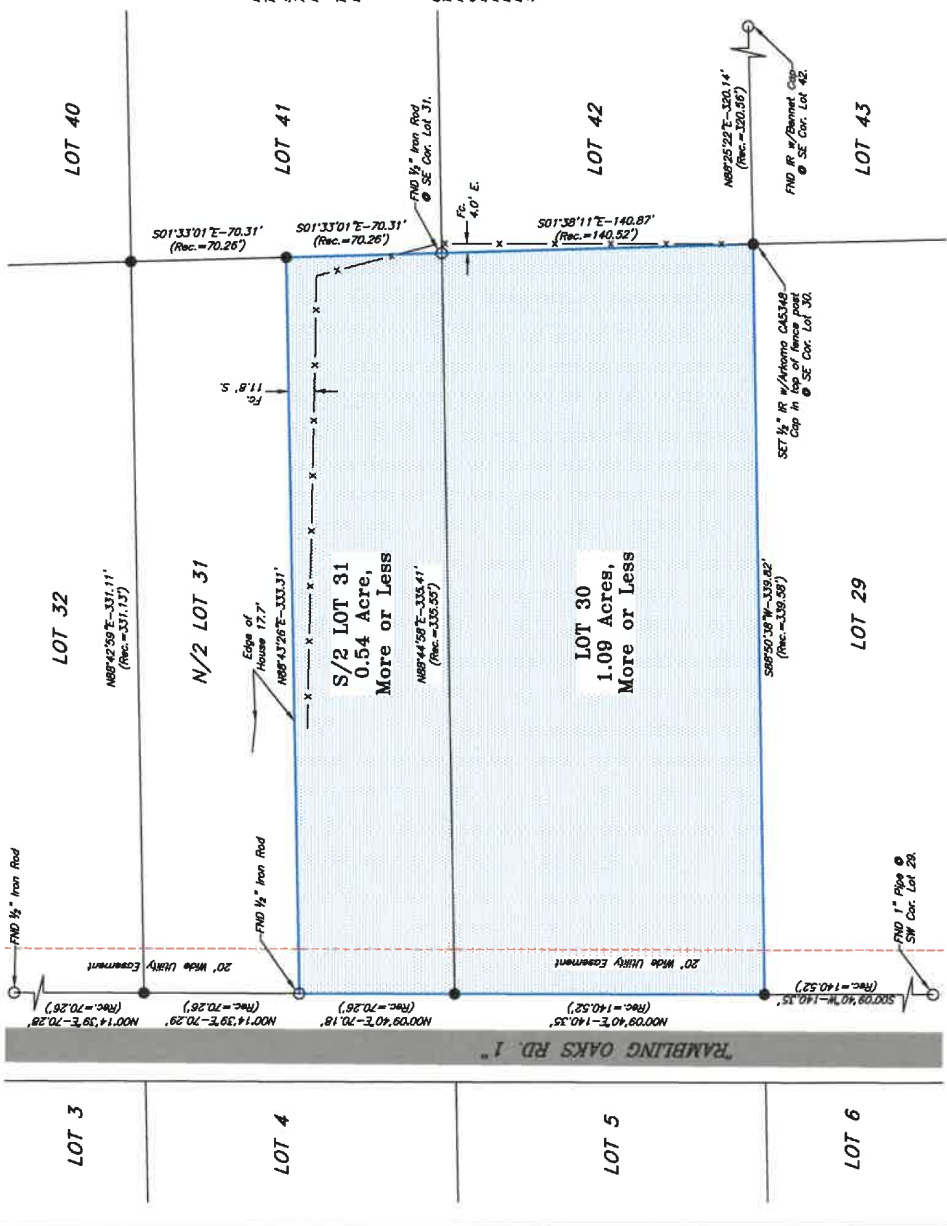
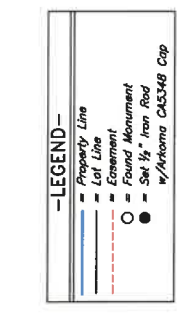
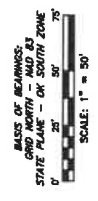

PROPERTY DESCRIPTION:
 The S/2 of Lot 31 and all of Lot 30 in Rambling Oaks Estates, a subdivision of the E/2 of NW/4 and the NE/4, SW/4, Section 7, Township 4 South Range 17 East of the 18th M., according to the recorded plat thereof.

The above description provided by client and is located at Book 477 - Page 212 in the Pushmataha County Records.



CERTIFICATION:
 I certify that this Plat of Survey represents the results of a survey made on-the-ground, performed under the supervision of the undersigned, at the expense of the client, and that this Plat of Survey was made in compliance with the Minimum Standards for Land Surveying in Oklahoma.

Zach Duncan
 ZACH DUNCAN
 L.P.L.S. #2001
 7/11/2023

NO.	REVISION	DATE	BY	APPR.

Survey Requested By:
JOSE CANTU
 Pushmataha County, OK

Survey prepared by:
FERROVIER
 ARKOMA SURVEYING AND MAPPING, PLLC
 1100 N. W. 10th Street, Suite 100
 Muskogee, Oklahoma 74403
 (918) 682-8300 Fax (918) 682-8304

SURV. BY: H.S. 07/05/2023 JOB NO.: 10-726
 DRAWN BY: M.K. 07/10/2023 DRAW. NO.: 10-726-BNDRY
 APPR. BY: Z.D. SHEET SIZE: 11" X 17" SHEET 1 OF 1