



LEGEND

- SET IRON PIN (5/8" STEEL REBAR W/PLASTIC CAPS MARKING "ASHBURN NICHOLS ASSOC")
- FOUND IRON PIN/IRON STAKE AS NOTED
- FOUND IRON PIPE
- FENCE AS NOTED
- WATER CUTOFF
- CENTERLINE
- POINT OF BEGINNING FOR SURVEY DESCRIPTION
- P.O.B.
- C/L

BASES FOR BEARINGS ARE TAKEN FROM RECORD BEARINGS IN PLAT SLIDE F-156

SCALE: 1" = 40'

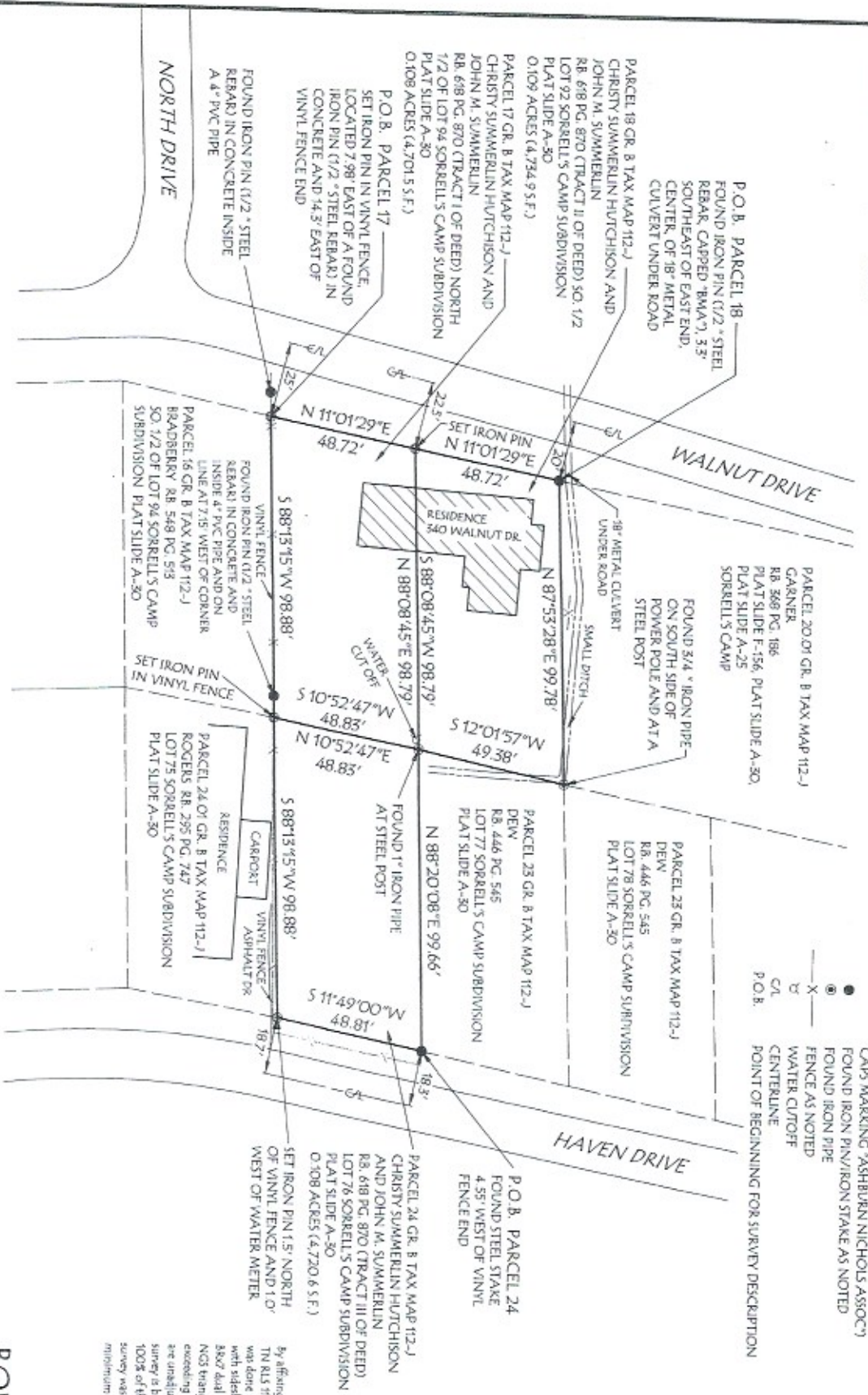

- NOTES:**
1. PROPERTY IS SUBJECT TO RIGHT AND/OR LOCATED ON THE REC
 2. PROPERTY IS SUBJECT TO ALL
 3. THE FOUND IRON PIN IN CC
 4. NO FLOOD DETERMINATION
 5. THIS SURVEY WAS PERFORMED
- ASHBURN, NICHOLS & ASSOC
NO LIABILITY FOR ANY MATTER
SEARCH OF THE PROPERTY BY C

By affixing my seal and signature hereon, I, James W. Cook, TN RLS #725, certify that the survey depicted by this plat was done under my direct supervision using random travel with side-sites between control points determined with a C 3800 dual frequency GPS in real-time kinematic mode for NGS triangulation with relative precision of accuracy meet or exceeding 10mm + 1ppm. The distance and coordinates that are indicated as observed in the field and the precision of the survey is based upon the specifications for a Category 1 survey. 100% of this survey was performed using GPS equipment. 1 survey was done in compliance with current Tennessee minimum standards of practice.

**BOUNDARY LINES
FOR CHRISTY SUMMERLIN F
JOHN M. SUMMERLIN
340 WALNUT D
11TH CIVIL DISTRICT HENRY CC
PARCELS 17, 18 AND 24 GROU
JANUARY 24, 2**



Ashburn, Nichols & Associates, LLC

www.AshburnNichols.com
621 S First Street
London, Ohio 47524-5671
(601) 845-6776