

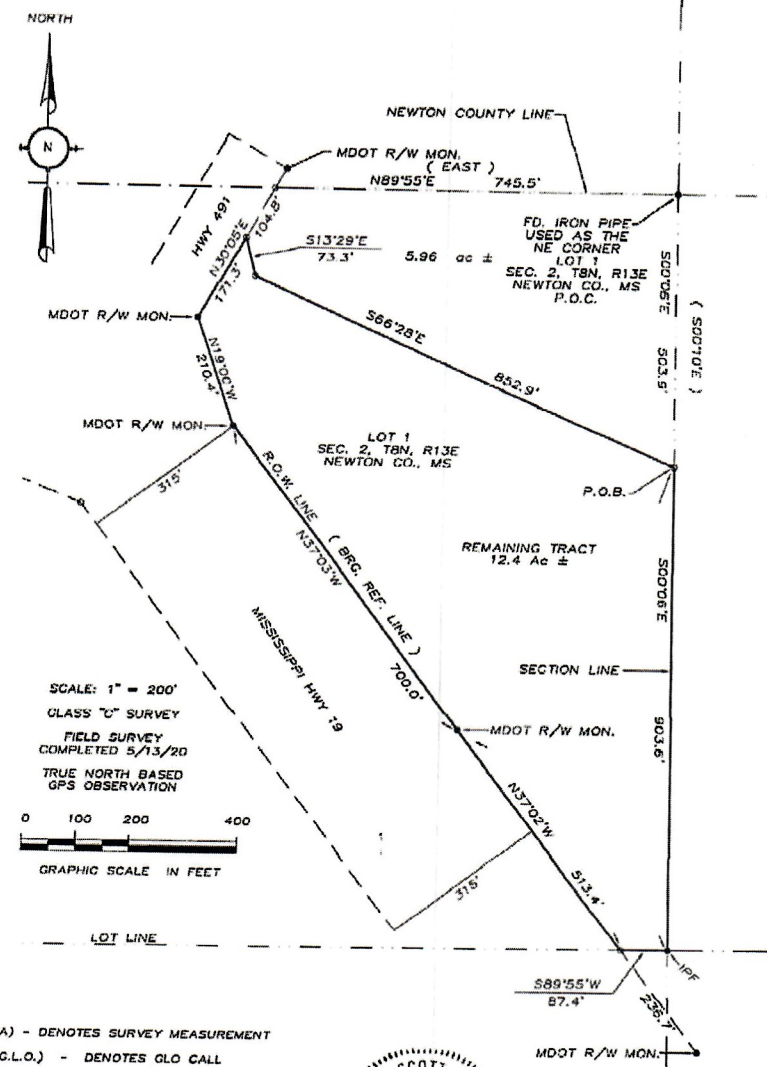

# SURVE REF: CANDICE MYATT

MAP OF A SURVEY SITUATED IN PART OF LOT 1 OF SECTION 2, TOWNSHIP 8 NORTH, RANGE 13 EAST, NEWTON COUNTY, MISSISSIPPI.



SCALE: 1" = 200'  
 CLASS "C" SURVEY  
 FIELD SURVEY COMPLETED 5/13/20  
 TRUE NORTH BASED GPS OBSERVATION

0 100 200 400  
 GRAPHIC SCALE IN FEET

- (A) - DENOTES SURVEY MEASUREMENT
- (G.L.O.) - DENOTES GLO CALL
- (D) - DENOTES DEED CALL
- P.O.C. - DENOTES POINT OF COMMENCEMENT
- P.O.B. - DENOTES POINT OF BEGINNING
- o - DENOTES SET IRON PIN



- REFERENCE MATERIAL:
- NEWTON COUNTY TAX MAP
  - NEWTON COUNTY OWNERSHIP PLAT
  - NEWTON COUNTY TOWNSHIP PLAT
  - DESC. OF LOT 1, SECTION 2 - PER CLIENT

**JOHNSON SURVEYING, LLC**  
 DOUGLAS SCOTT JOHNSON, PS # 2931  
 951 DOW ROAD  
 COLLINSVILLE, MS 39325  
 601-986-2516  
 ACQ # 20-025 . DN 1712  
 SEE 20-024CANDICE.DWG

NOTE: THIS SURVEY WAS PERFORMED WITHOUT THE BENEFIT OF A TITLE REPORT, WHICH MAY REVEAL ADDITIONAL RIGHTS-OF-WAY EASEMENTS OR CONVEYANCES NOT SHOWN HEREON.

thanks.



10:36