

126.90 ACRES

LEGAL DESCRIPTION FOR PARISH LAND, LLC

COMMENCING AT A CONCRETE MONUMENT FOUND (MASONITE CORP DATED 1959) MARKING THE SOUTHWEST CORNER OF SECTION 26 AND ALSO THE SOUTHEAST CORNER OF SECTION 27, TOWNSHIP 2 NORTH, RANGE 13 EAST, 1ST J D JASPER COUNTY, MISSISSIPPI, THENCE RUN N 00°03'29" W ALONG THE SECTION LINE AND A BLUE PAINTED LINE FOR 1312.65 FEET TO A 1/2" REBAR SET MARKING THE SOUTHEAST CORNER OF THE NORTHEAST 1/4 OF THE SOUTHEAST 1/4 OF SAID SECTION 27 FOR THE POINT OF BEGINNING, THENCE RUN S 89°43'41" W ALONG THE FORTY LINE AND AN OLD WIRE FENCE FOR 1226.31 FEET TO A 1/2" REBAR SET ON THE EASTERN RIGHT-OF-WAY LINE OF INTERSTATE HIGHWAY NO 59, THENCE RUN N 25°37'42" E ALONG SAID RIGHT-OF-WAY LINE FOR 312.66 FEET TO A CONCRETE RIGHT-OF-WAY MARKER FOUND, THENCE RUN N 24°36'10" E ALONG SAID RIGHT-OF-WAY LINE FOR 224.92 FEET TO A CONCRETE RIGHT-OF-WAY MARKER FOUND, THENCE RUN N 64°47'57" W ALONG SAID RIGHT-OF-WAY LINE FOR 268.33 FEET TO A CONCRETE RIGHT-OF-WAY MARKER FOUND, THENCE RUN N 24°55'22" E ALONG SAID RIGHT-OF-WAY LINE 2013.00 FEET TO A CONCRETE RIGHT-OF-WAY MARKER FOUND, THENCE RUN N 25°01'09" E ALONG SAID RIGHT-OF-WAY LINE FOR 282.16 FEET TO A CONCRETE RIGHT-OF-WAY MARKER FOUND, THENCE RUN N 17°47'30" E ALONG SAID RIGHT-OF-WAY LINE FOR 100.39 FEET TO A CONCRETE RIGHT-OF-WAY MARKER FOUND, THENCE RUN ON AND ALONG SAID RIGHT-OF-WAY LINE AND AN ARC OF A CURVE WHICH BEARS TO THE RIGHT, HAS A RADIUS OF 11031.82 FEET, AN ARC LENGTH OF 1380.88 FEET, A CHORD BEARING OF N 29°56'22" E AND A CHORD DISTANCE OF 1379.98 FEET TO A 4" CORNER POST FOUND (SET 1/2" REBAR BESIDE), THENCE LEAVING SAID EASTERN RIGHT-OF-WAY LINE AND RUN S 89°54'51" E ALONG THE SECTION LINE AND AN OLD WIRE FENCE FOR 820.00 FEET TO A RAILROAD SPIKE FOUND ON THE SOUTH EDGE OF A DIRT GRAVEL ROAD AND MARKING THE NORTHEAST CORNER OF THE NORTHWEST 1/4 OF THE NORTHWEST 1/4 OF SAID SECTION 26, THENCE RUN S 00°14'07" E ALONG THE FORTY LINE AND AN OLD WIRE FENCE FOR 1319.34 FEET TO A 1/2" REBAR SET AT A CORNER PINE (BLUE PAINT) AND MARKING THE NORTHEAST CORNER OF THE SOUTHWEST 1/4 OF THE NORTHWEST 1/4 OF SAID SECTION 26, THENCE RUN S 00°03'29" E ALONG THE SECTION LINE AND AN OLD WIRE FENCE AND BLUE PAINTED LINE FOR 1312.65 FEET BACK TO THE POINT OF BEGINNING. SAID PARCEL OF LAND CONTAINS 126.90 ACRES, MORE OR LESS AND IS A PART OF THE WEST 1/2 OF THE NORTHWEST 1/4 OF SECTION 26 AND ALSO PART OF THE NORTHEAST 1/4 OF THE SOUTHEAST 1/4 AND THE EAST 1/2 OF THE NORTHEAST 1/4 OF SECTION 27, ALL BEING IN TOWNSHIP 2 NORTH, RANGE 13 EAST, 1ST J D JASPER COUNTY, MISSISSIPPI

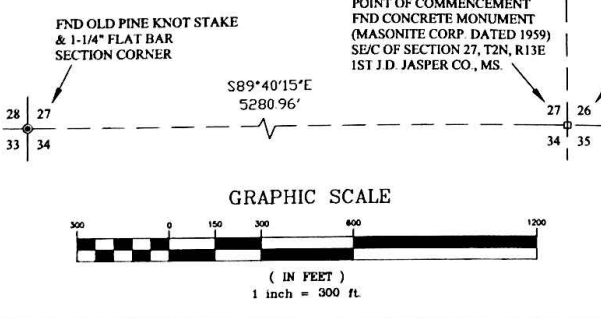

THIS IS TO CERTIFY THAT I HAVE CAUSED A SURVEY OF THE PROPERTY LINES SHOWN ON THIS PLAT AND THAT SAID SURVEY IS TRUE AND CORRECT TO THE BEST OF MY KNOWLEDGE AND BELIEF.

CHRISTOPHER G. BOONE, P.L.S. NO 02905
STATE OF MISSISSIPPI

SURVEY FOR: PARISH LAND, LLC		REFERENCE MATERIAL	
MILLER STAKING, INC. P.O. BOX 1478 2811 HWY 49 SOUTH COLLINS, MS 39420 OFFICE (601) 785-0018 FAX (601) 785-0897		TAX DESCRIPTION PROVIDED BY WALLEY FORESTRY CONSULTANTS, INC. MILLER FILE NO 051007G1	
PROPERTY LINE	○ SET 1/2" REBAR	☐ SOLAR OBSERVATION	
FINISH LINE	● CORNER FOUND	☐ RECORD BEARING	
CONCRETE	⊕ SET IRON SPINDLE	☐ OILMATED COMPASS	
POWER LINE	⊕ RAILROAD SPIKE	☐ CLASS "A" SURVEY	
○ POWER POLE	⊕ CONCRETE MONUMENT FOUND	☐ CLASS "B" SURVEY	
A.P.S. - AS PER RECORD	A.P.S. - AS PER SURVEY	☐ CLASS "C" SURVEY	
DRW: CHG DMG: HLR:JH	TECH: E. CLARK	☐ CLASS "D" SURVEY	

TAX DESCRIPTION
PROVIDED BY
WALLEY FORESTRY CONSULTANTS, INC.
MILLER FILE NO 051007G1
PLAT DATE 03/09/2012
SURVEY DATE 03/05/2012
DRAWING NO 051007G1
DRAWN BY D. SHOWS