

North Orientation
Magnetic North 1992
as per Map Ref. No. 1

Legend

- I.R.F. ----- Iron rod found
- C.I.R.F. ----- Capped iron rod found
- C.I.R.S. ----- Capped iron rod set
- Overhead utility line
- o o o o ----- Stonewall

Survey Notes

1. The location of underground improvements or encroachments are not always known and often must be estimated. If any underground improvements or encroachments exist or are shown, the improvements or encroachments are not covered by this certificate.
2. This survey was performed without the benefit of an abstract of title and/or title report and is therefore subject to whatever state of facts that may be revealed in such reports.
3. Building dimensions and offsets shown therefrom, are as measured from the foundation.

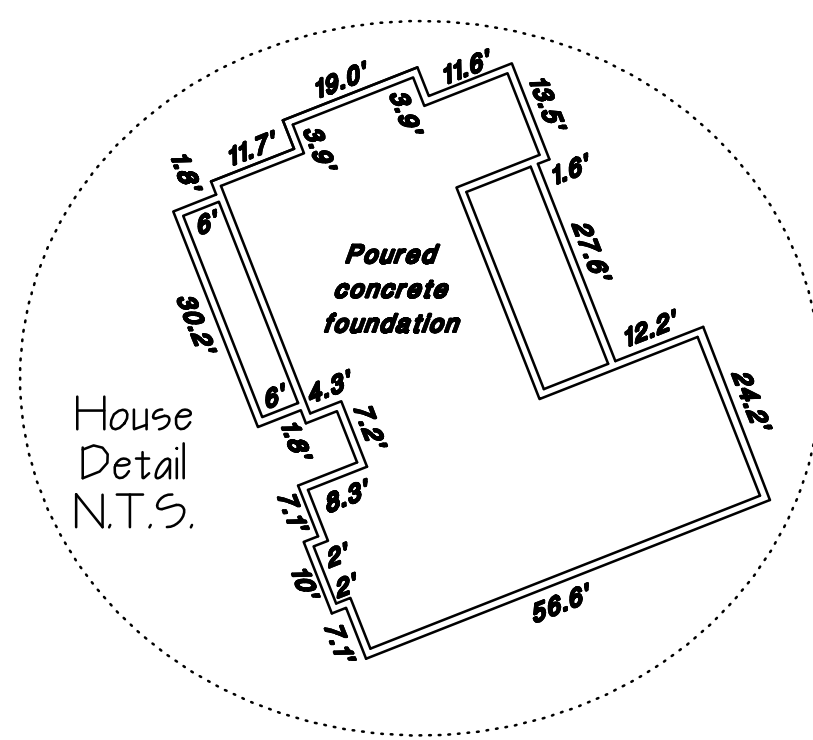

Date	Work Performed
8/16/19	Field survey completed.
10/23/19	Foundation/driveway located.

5
Lands of
Siobhan Hayden & Craig M. Gecewicz
Instrument No. 2018019440

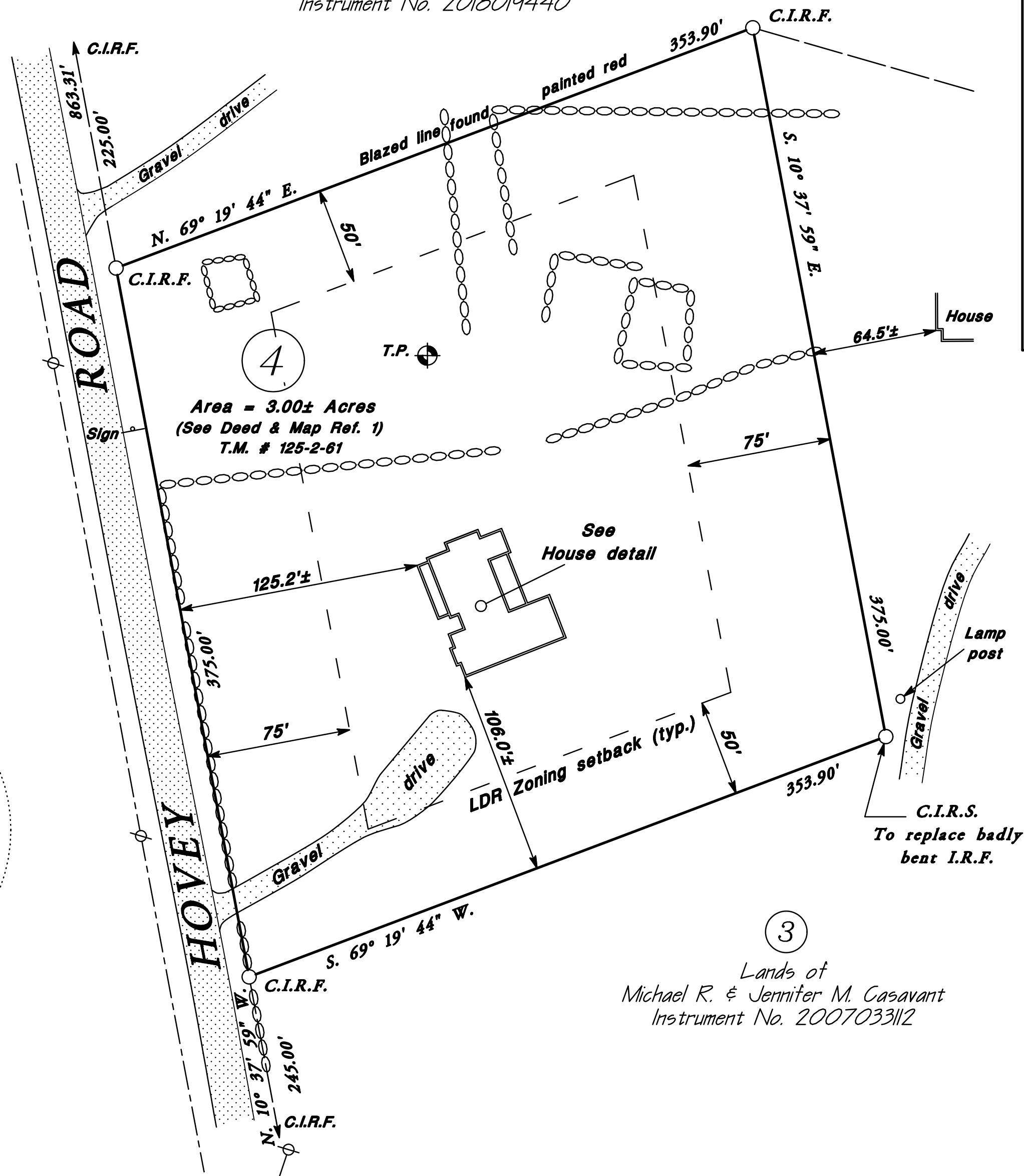

3
Lands of
Michael R. & Jennifer M. Casavant
Instrument No. 2007033112

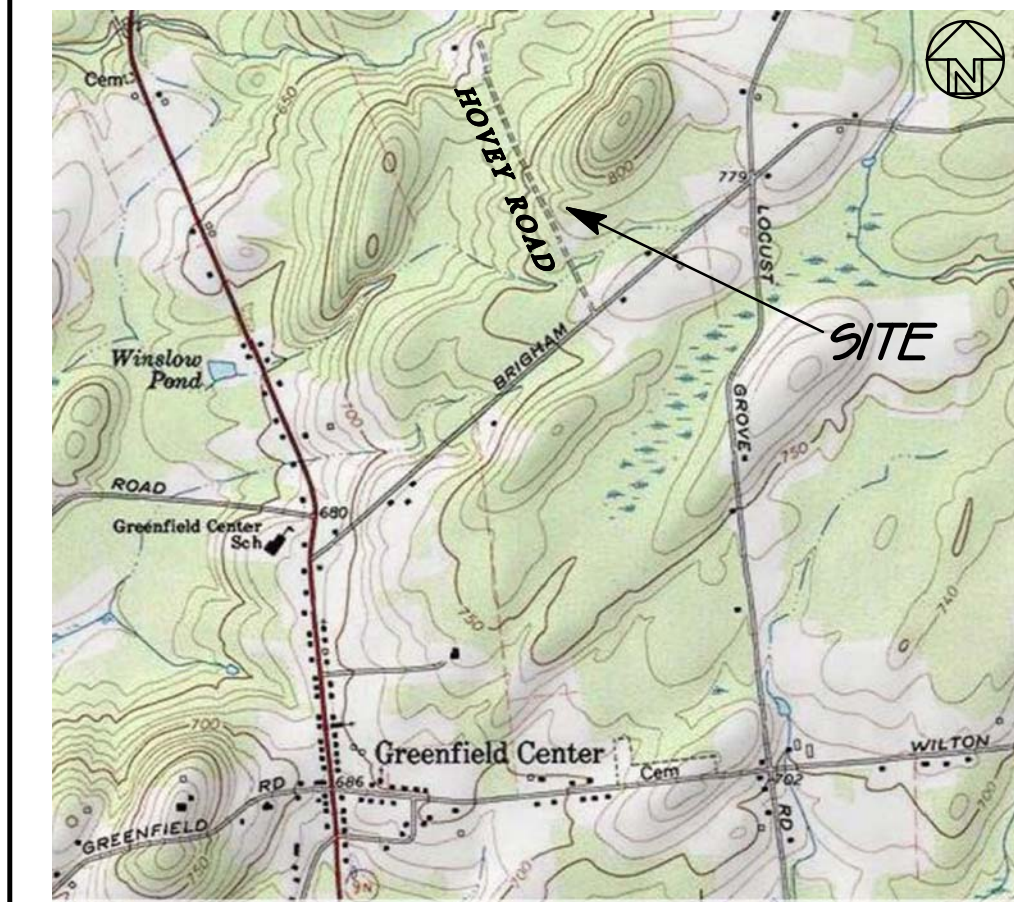

Site Location --- N.T.S.

Map Reference

1. Plat entitled 'MAP OF PROPOSED WITT-STEPHENS SUBDIVISION', dated February 20, 2001, lastly revised on August 8, 2001 as prepared by Thompson/Fleming, Land Surveyors, P.C. and recorded in the office of the Saratoga County Clerk on November 9, 2001 as Map No. W370A.

Deed Reference

1. Philip G. Hudson to Lance and Sharon Johnson, dated July 16, 2019 and recorded in the office of the Saratoga County Clerk on July 18, 2019 as Instrument No. 2019019719.

PLOT PLAN

**SHOWING
IMPROVEMENTS TO
LOT 4
OF THE WITT-STEPHENS
SUBDIVISION**
Prepared For
Lance Johnson

Located in the
Town of Greenfield
Saratoga County, New York

Scale: 1" = 50' / August 19, 2019

© 2019 by James M. Vianna, P.L.S., All Rights Reserved. Reproduction or copying of this document in any manner is a violation of copyright law unless permission of the author is obtained.

1. The sole purpose of the certification on this survey is to confirm the professional opinion of the surveyor to the client and on his behalf to the title company, lending institution or governmental body so stated for the specific purposes of this survey. It is not intended to extend this obligation beyond such transaction, or to additional title companies, lending institutions,

owners or subsequent owners of the surveyed parcel, unless specifically stated in said certification.
2. Only surveys bearing the makers embossed seal should be relied upon since other than embossed seal copies may contain unauthorized and undetectable modifications, deletions, additions and changes.

3. The certifications hereon are not transferable.
4. Unauthorized alteration or addition to a survey map bearing a licensed land surveyor's seal is a violation of section 7209, subdivision 2, of the New York State Education Law.

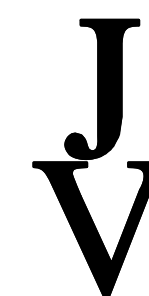

JAMES M. VIANNA, P.L.S.

**170 LOHNES ROAD
STILLWATER, NEW YORK, 12170
Phone & Fax: (518) 587-3381
E-mail: JViannaPLS@aol.com**

N.Y.S. Lic. #050413

Map No. 19-22-M2