

Vicinity Map N.T.S.

Plat of Survey

Section 43, T1N - R4E

Avoyelles Parish

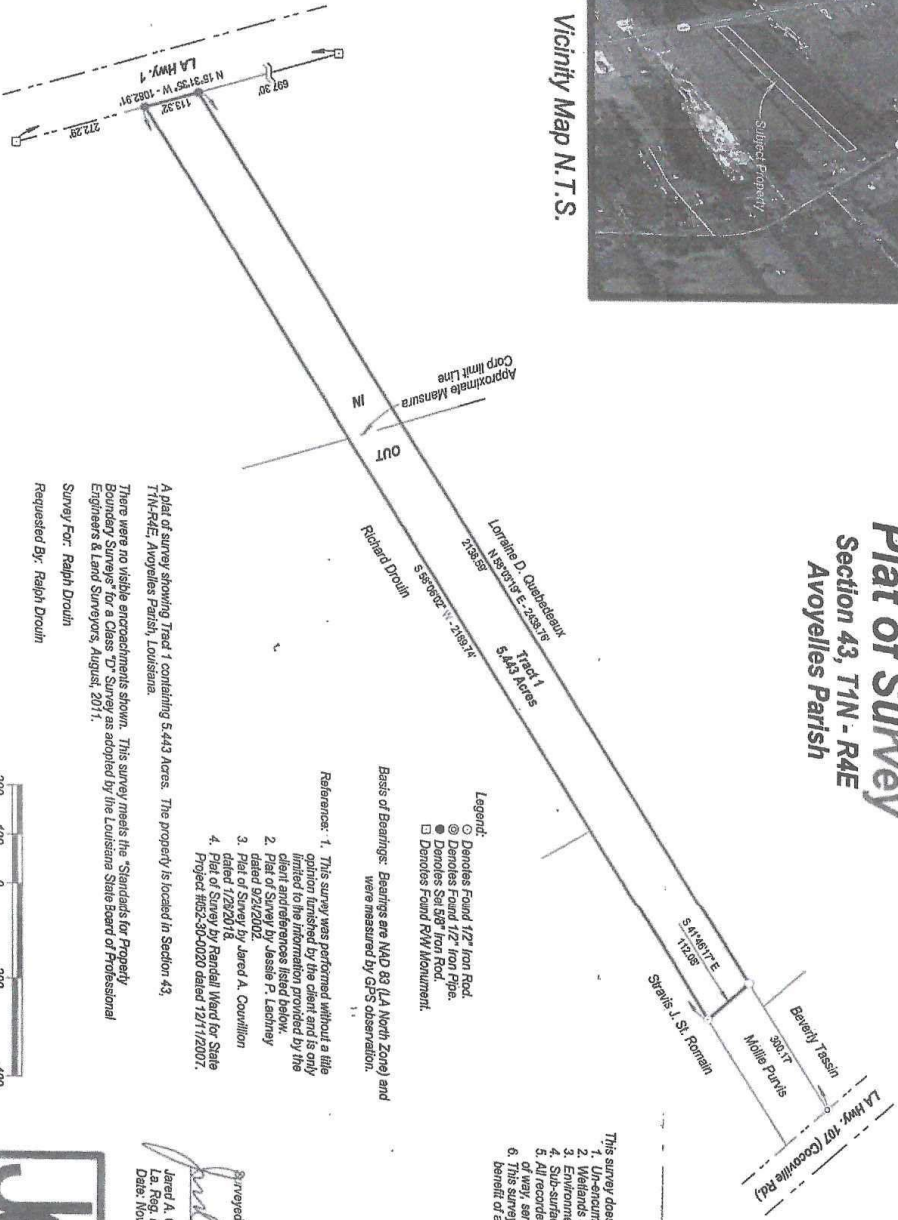

Legend:

- Denotes Found 1/2" Iron Rod.
- ⊗ Denotes Found 1/2" Iron Pipe.
- Denotes 5/8" Iron Rod.
- Denotes Found R/W Monument.

Basis of Bearings: Bearings are MAG 83 (LA North Zone) and were measured by GPS observation.

Reference:

1. This survey was performed without a title opinion furnished by the client and is only cited and references listed below.
2. Plat of Survey by Jesse P. Lebruney dated 1/29/2018.
3. Plat of Survey by Jared A. Couvillion dated 1/29/2018.
4. Plat of Survey by Randall Ward for Sale Project #1052-30-0020 dated 12/11/2007.

A Plat of survey showing Tract 1 containing 5.443 Acres. The property is located in Section 43, T1N-R4E, Avoyelles Parish, Louisiana.

There were no visible encroachments shown. This survey meets the "Standards for Property Boundary Surveys for a Class 'D' Survey as adopted by the Louisiana State Board of Professional Engineers & Land Surveyors, August, 2011.

Survey For: Ralph Drouin
Requested By: Ralph Drouin



- This survey does not constitute:
1. Un-numbered ownership
 2. Wellands determination
 3. Environmental site assessment
 4. Sub-surface investigation.
 5. All recorded and unrecorded rights
 6. This survey is intended for the benefit of an abstract from a title attorney.



Approved By:
Jared A. Couvillion
Jared A. Couvillion, P.L.S.
L.S. Reg. No. 4831
Date: November 25, 2020

Jared A. Couvillion
Professional Land Surveyor
216 East Mark Street
Marksville, LA 71351
Phone: 318-253-7388