

1. THE PROPERTY SHOWN HEREON IS SUBJECT TO ALL EASEMENTS, RIGHTS-OF-WAYS, AND RESTRICTIVE COVENANTS AFFECTING SAID PROPERTY ALL OF WHICH MAY NOT BE SHOWN HEREON, INCLUDING BUT NOT LIMITED TO THOSE LISTED IN THE DEED OF RECORD 1377/822.

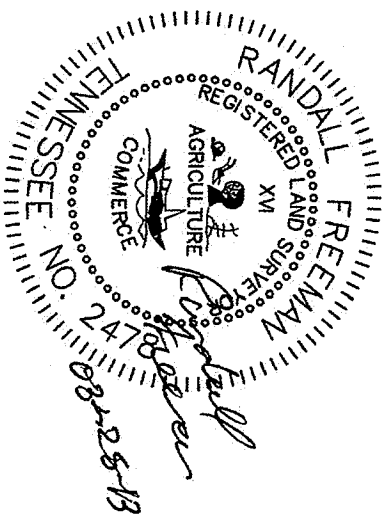
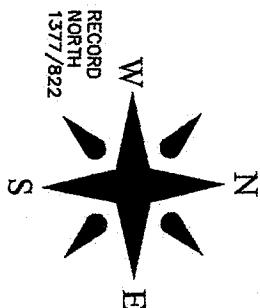

I HEREBY CERTIFY THAT THIS IS A CATEGORY 1 SURVEY AND THE RATIO OF PRECISION OF THE UNADJUSTED SURVEY IS GREATER THAN 1:10,000 AS SHOWN HEREON, AND THE SURVEY HAS BEEN PERFORMED, COMPLIANT WITH THE TENNESSEE MINIMUM STANDARDS OF PRACTICE FOR LAND SURVEYING.

DATE: 03-25-13

Randall Freeman

RANDALL A. FREEMAN TN RLS# 2478

THIS IS TO CERTIFY THAT I HAVE CONSULTED THE FEDERAL INSURANCE ADMINISTRATION FLOOD HAZARD BOUNDARY MAP AND THE PROPERTY SHOWN HEREON IS NOT LOCATED IN A DESIGNATED FLOOD HAZARD AREA.

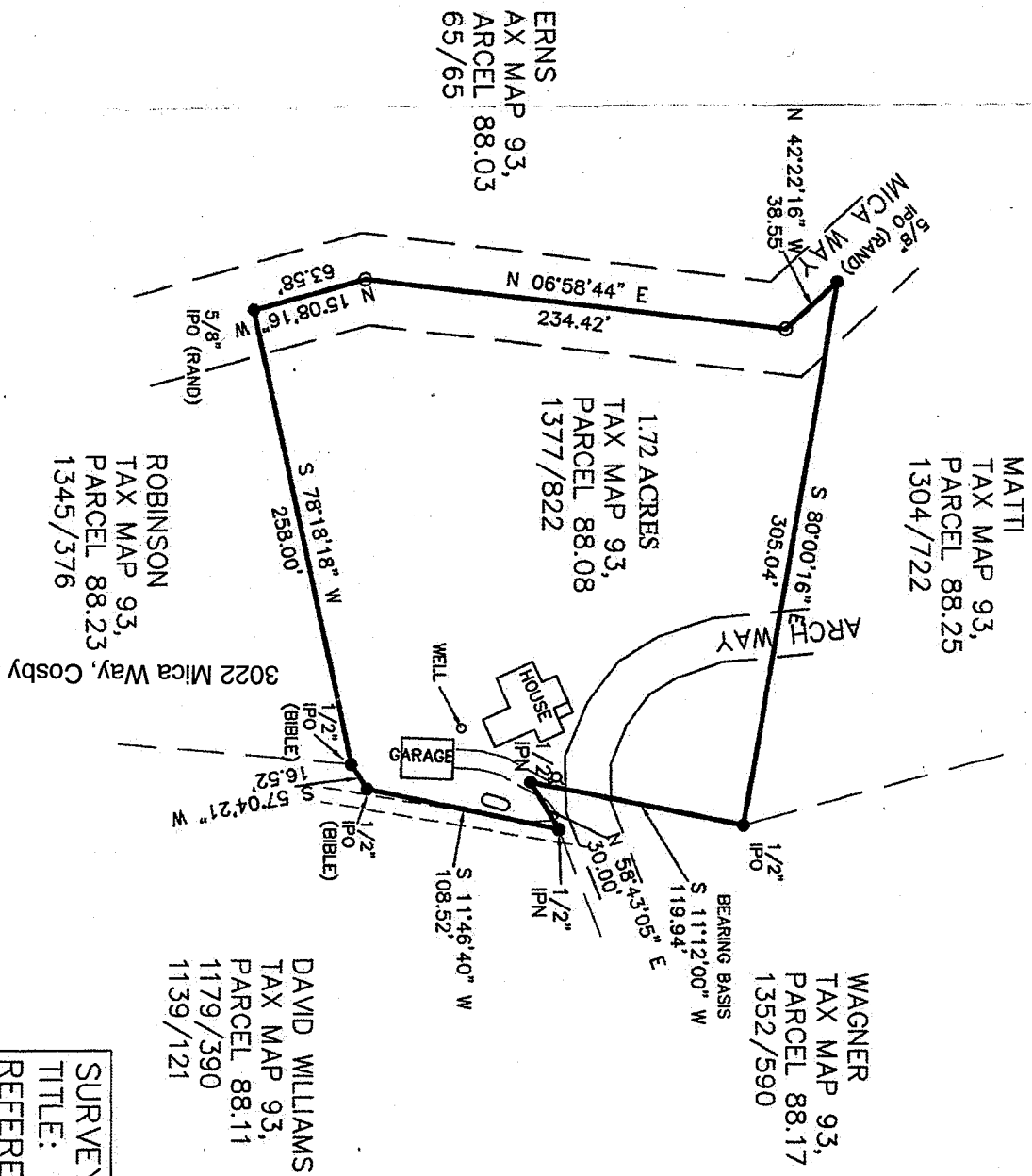

SURVEYED FOR: STEPHANIE WEBSTER

TITLE: STEPHANIE WEBSTER

REFERENCE: DEED BOOK 1377, PAGE 822

LOCATION: FIFTH CIVIL DISTRICT, COCKE CO. TN

BEING TAX MAP 93, PARCEL 88.08

JOB # 93PA_88.08 REF:(951) F.B. 28

DATE: 03-25-13 DRAWN BY: RAF