

Filed in Hyde County, NC  
 on Apr 04 2008 at 09:12:42 AM  
 by Lora Mooney Byrd  
 Register of Deeds

C/95B

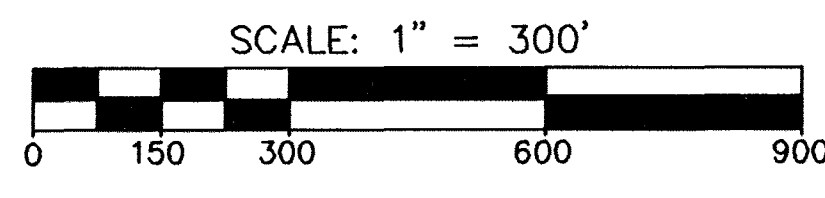
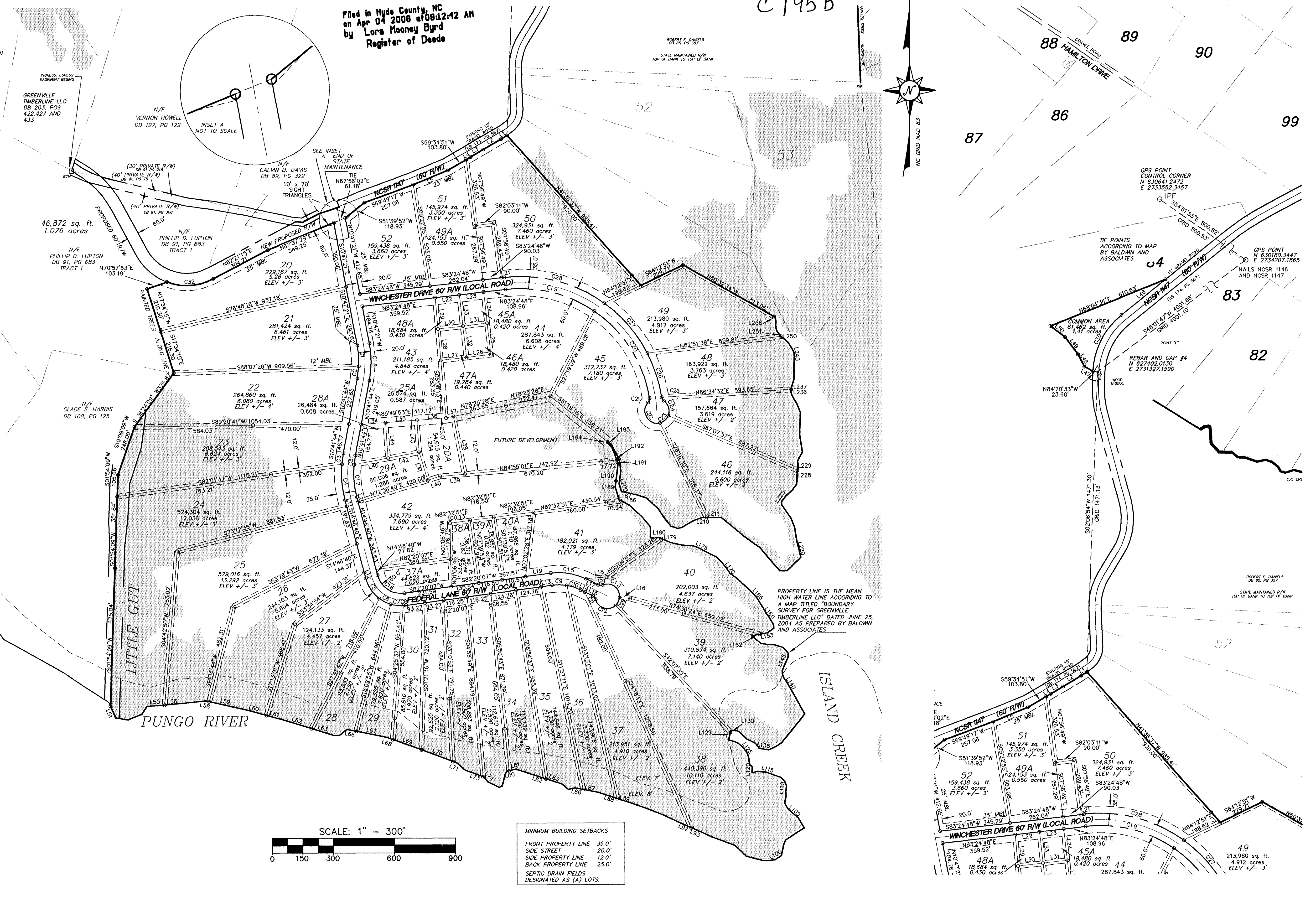
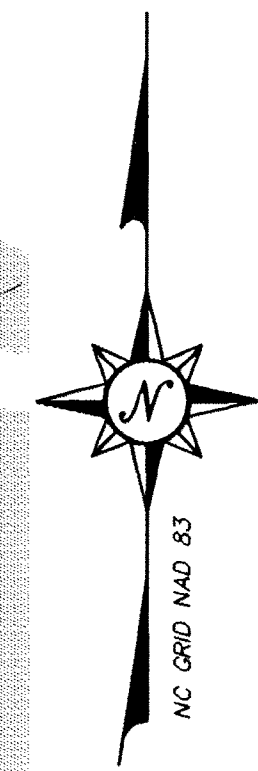

MINIMUM BUILDING SETBACKS

FRONT PROPERTY LINE	35.0'
SIDE STREET	20.0'
SIDE PROPERTY LINE	12.0'
BACK PROPERTY LINE	25.0'
SEPTIC DRAIN FIELDS DESIGNATED AS (A) LOTS.	

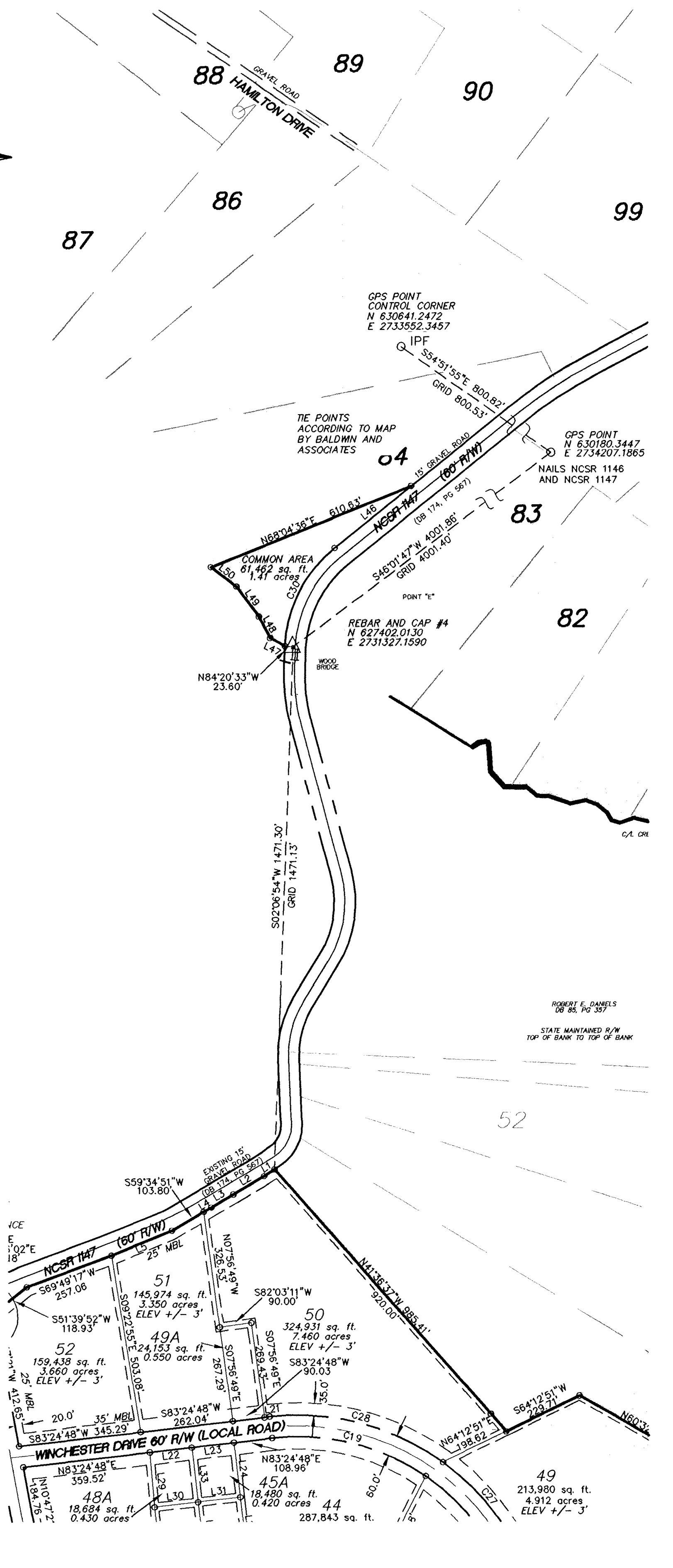

LEGEND

● IPF	IRON PIPE FOUND	CP	COMPUTED POINT
○ IRS	IRON ROD SET 5/8 REBAR	R/W	RIGHT OF WAY
N.C.S.R.	NORTH CAROLINA STATE ROAD	DB	DEED BOOK
S.F.	SQUARE FEET	PG	PAGE
AC.	ACRES	PB	PLAT BOOK
		N/F	NOW OR FORMERLY
		MBL	MINIMUM BUILDING LINE
	404 WETLANDS		
	WOODSLINE		



243 NORTH FRONT STREET  
 WILMINGTON, NORTH CAROLINA 28401  
 TELE: (910) 343-1048  
 FAX: (910) 251-6665

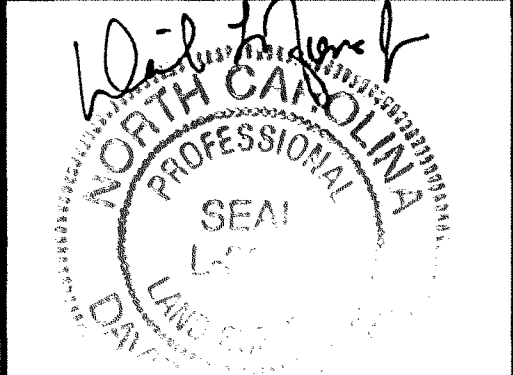

DATE: 3.14.08

FINAL PLAT  
 THE PRESERVE PHASE 1  
 OWNERS: GREENVILLE TIMBERLINE, LLC  
 150 EAST ARLINGTON BLVD, SUITE E  
 GREENVILLE, NC 27858  
 DEED BOOK 203 PAGES 422,427, AND 433  
 CURRITUCK TOWNSHIP - HYDE COUNTY - NORTH CAROLINA  
 JANUARY 18, 2006 1" = 300'

JOB NUMBER	03071-0001
DWG NUMBER	v6101-030710001PHASE1.dwg
PLS	DLJ
PARTY CHIEF	
CAD TECH	NM
FIELD BOOK	