

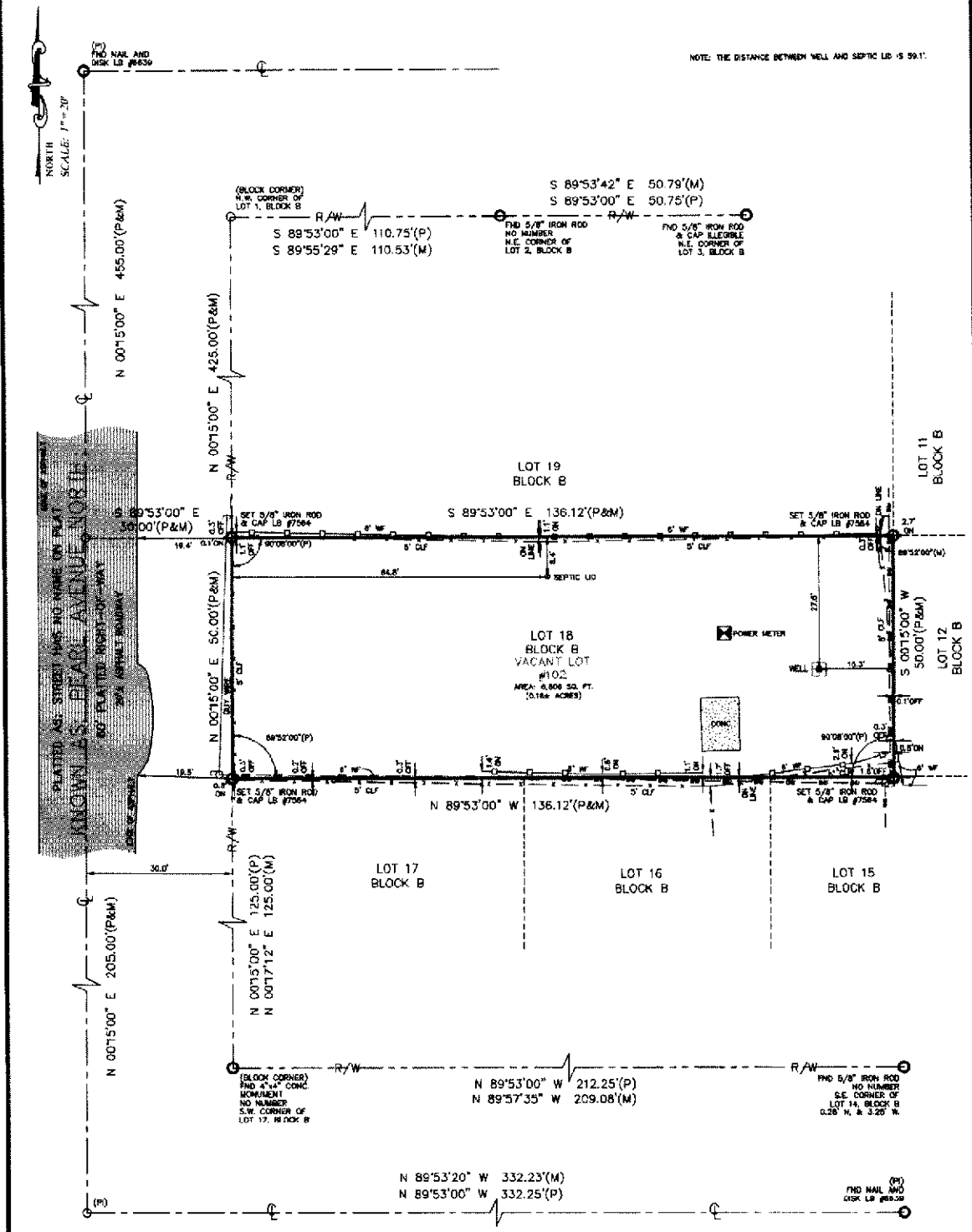

BOUNDARY SURVEY

SHEET 1 OF 2 (MAP OF SURVEY) - SEE SHEET TWO FOR SURVEY RELATED INFORMATION. SURVEY IS NOT COMPLETE WITHOUT BOTH SHEETS.



PROPERTY ADDRESS: 102 PEARL AVENUE NORTH, NOKOMIS, FLORIDA 34275

	POINTS OF INTEREST: NONE VISIBLE	REVISIONS: (REV1 1/29/2024)	FIRST CHOICE SURVEYING, INC. P.O. BOX 470978 LAKE MONROE, FL 32747 407.951.3425 (Office) 407.520.5453 (Fax); LB #7564 WWW.FIRSTCHOICESURVEYING.COM	CLIENT NO: _____ JOB NO: 87407 FIELD DATE: 12/29/2024 DRAWN BY: G.L. DRAWN DATE: 01/28/24 CHECKED BY: H.D. APPROVED BY: J.E.
	First Choice Surveying... Your First Choice for Land Surveys			