

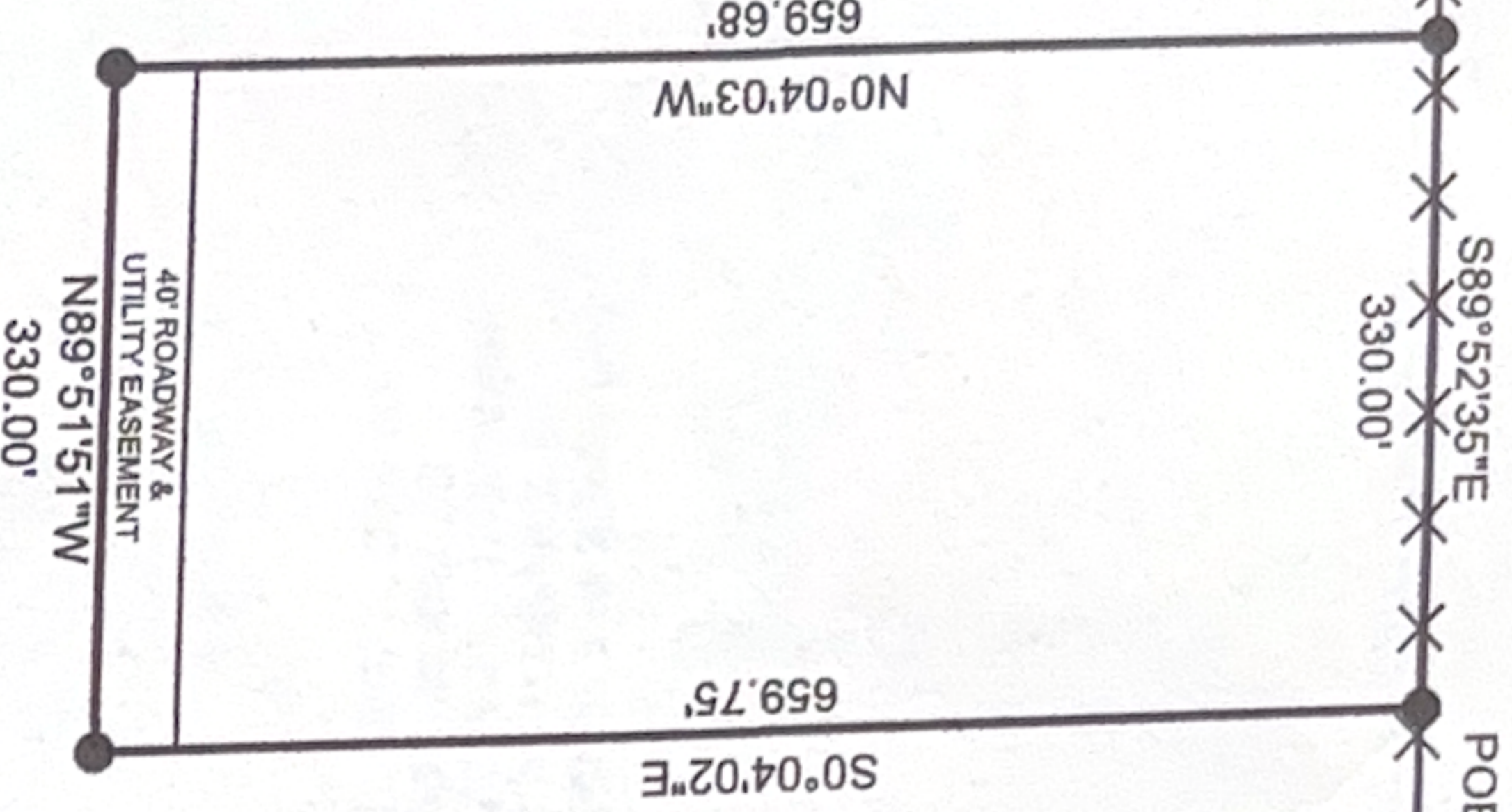

BEARINGS ARE GEODETIC NORTH  
 DETERMINED BY GPS, RTK,  
 BASE SET N89°58'22\"/>

LEGEND	
●	Set 1/2" Rebar/Cap CA#2266
⊙	GLO Stone
⊗	Fence



**LEGAL DESCRIPTION**  
 That part of the N1/2 SE1/4 feet of Section 34, Township 6 South, Range 23 East, Indian Base & Meridian, McCurtain County, Oklahoma, described as follows:  
 Commencing at the Northeast corner of the N1/2 SE1/4 of said Section 34;  
 thence N89°52'35\"/>

This property description was prepared on  
 10-12-2021 by Donald L. Pollard,  
 Licensed Professional Land Surveyor No. 961.

**CERTIFICATE OF SURVEY**  
 I, Donald L. Pollard, a Licensed Land Surveyor, hereby certify that a careful survey was made under my supervision of the above described parcel. This is a true and correct plat thereof and that this survey meets or exceeds the "Oklahoma Minimum Standards For The Practice of Land Surveying" adopted by the Oklahoma State Board of Registration of Licensure for Professional Engineers and Land Surveyors.

*Donald L. Pollard*  
 Donald L. Pollard PLS #961

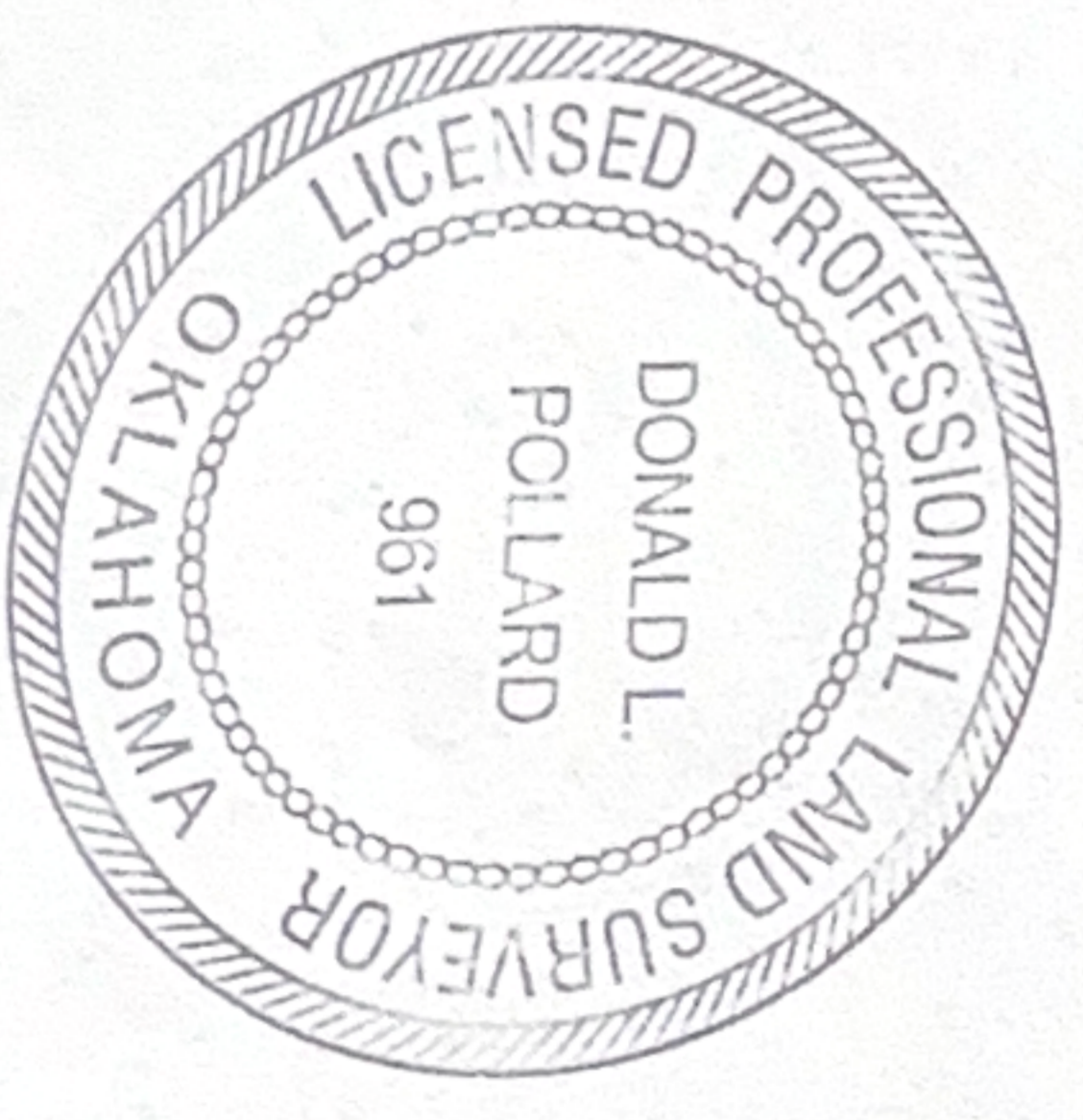

<b>POLLARD SURVEYING, LLC</b>			
CA #2266			
2034 Pollard Road, Haworth, OK 74740			
580.245.1574			
Donald L. Pollard #961 R. D. Pollard #1659			
Licensed Land Surveyors			
FILE NAME	SURVEY DATE	DRAWN BY	
6S23E34G TRV	10-12-2021	DLP	
SCALE	DRAWING DATE	SHEET	
220 Ftlh	10-12-2021	BK Pg DC	
JOB/CLIENT	REVISION	SHEET	
Hadley 1	1/1	DC	