

Overview

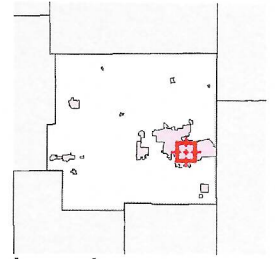

Legend

- Parcel Boundary
- Incorporated Area
- Unincorporated
- Street Centerline**
- STATE
- HWY
- Interstate
- <all other values>

Parcel ID	891804310222000030	Alternate ID	029-42958-00	Owner Address	RICHMOND LOCK & KEY SVC INC PO BOX 1502 RICHMOND, IN 47375-1502	Last 2 Sales			
Sec/Twp/Rng	--	Class	429 COM OTR RETAIL STRUCTURES-429			Date	Price	Reason	Qual
Property Address	1001 S E ST RICHMOND	Acreage	0.1639			n/a	0	n/a	n/a
District	RICHMOND								
Brief Tax Description	19.97 X 81 FT, 39.73 X 48.97 FT & 29 X 81 FT LOT 12 ROSA; 10.3 FT LOT 13 ROSA								
	<i>(Note: Not to be used on legal documents)</i>								

The Wayne County GIS is experiencing server outages and as a result documents such as surveys and subdivision plats are not available. Also layer updates and parcel splits will not show up. Property name transfers and property cards are not affected. 3/12/2024-?

Date created: 7/24/2025
Last Data Uploaded: 7/24/2025 7:46:36 AM

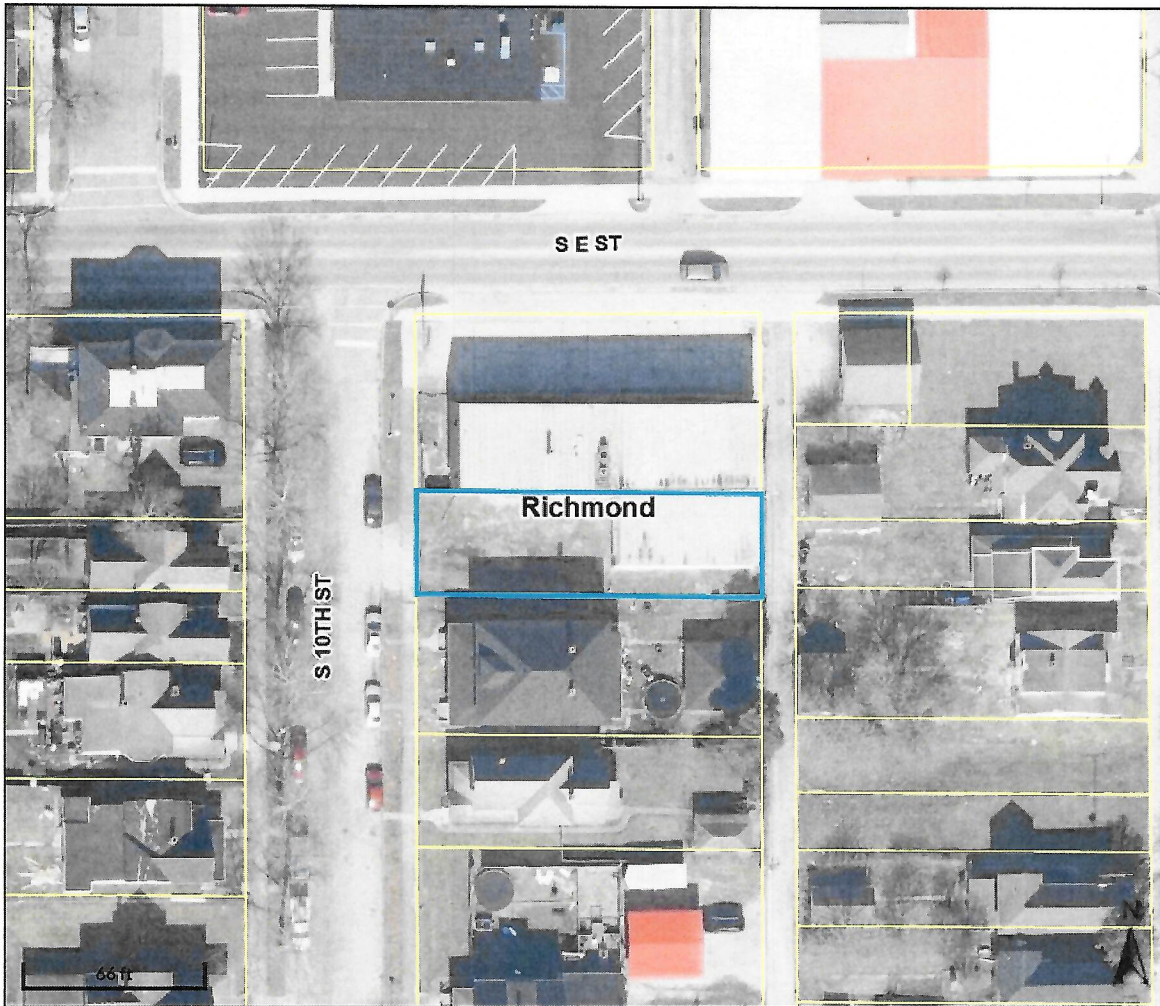
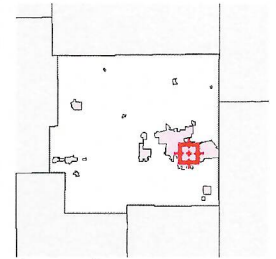
Overview

Legend

-  Parcel Boundary
-  Incorporated Area
- Unincorporated
- Street Centerline
- STATE
- HWY
- Interstate
- <all other values>

Parcel ID	891804310221000030	Alternate ID	029-42959-00	Owner Address	NORTH, ROLLIE E & PEGGY D P O BOX 1502 RICHMOND, IN 47375-1502	Last 2 Sales			
Sec/Twp/Rng	--	ID				Date	Price	Reason	Qual
Property Address	509 S 10TH ST RICHMOND	Class	409 COM VAC SUPPORT LAND FOR ANOTHER PARCEL-409			n/a	0	n/a	n/a
		Acreage	0.1056			n/a	0	n/a	n/a
District	RICHMOND								
Brief Tax Description	38 FT S SIDE LOT 13 J H & L R								
	<i>(Note: Not to be used on legal documents)</i>								

The Wayne County GIS is experiencing server outages and as a result documents such as surveys and subdivision plats are not available. Also layer updates and parcel splits will not show up. Property name transfers and property cards are not affected. 3/12/2024-?

Date created: 7/24/2025

Last Data Uploaded: 7/24/2025 7:46:36 AM

Developed by  **SCHNEIDER**
GEOSPATIAL