

Camden County, MO

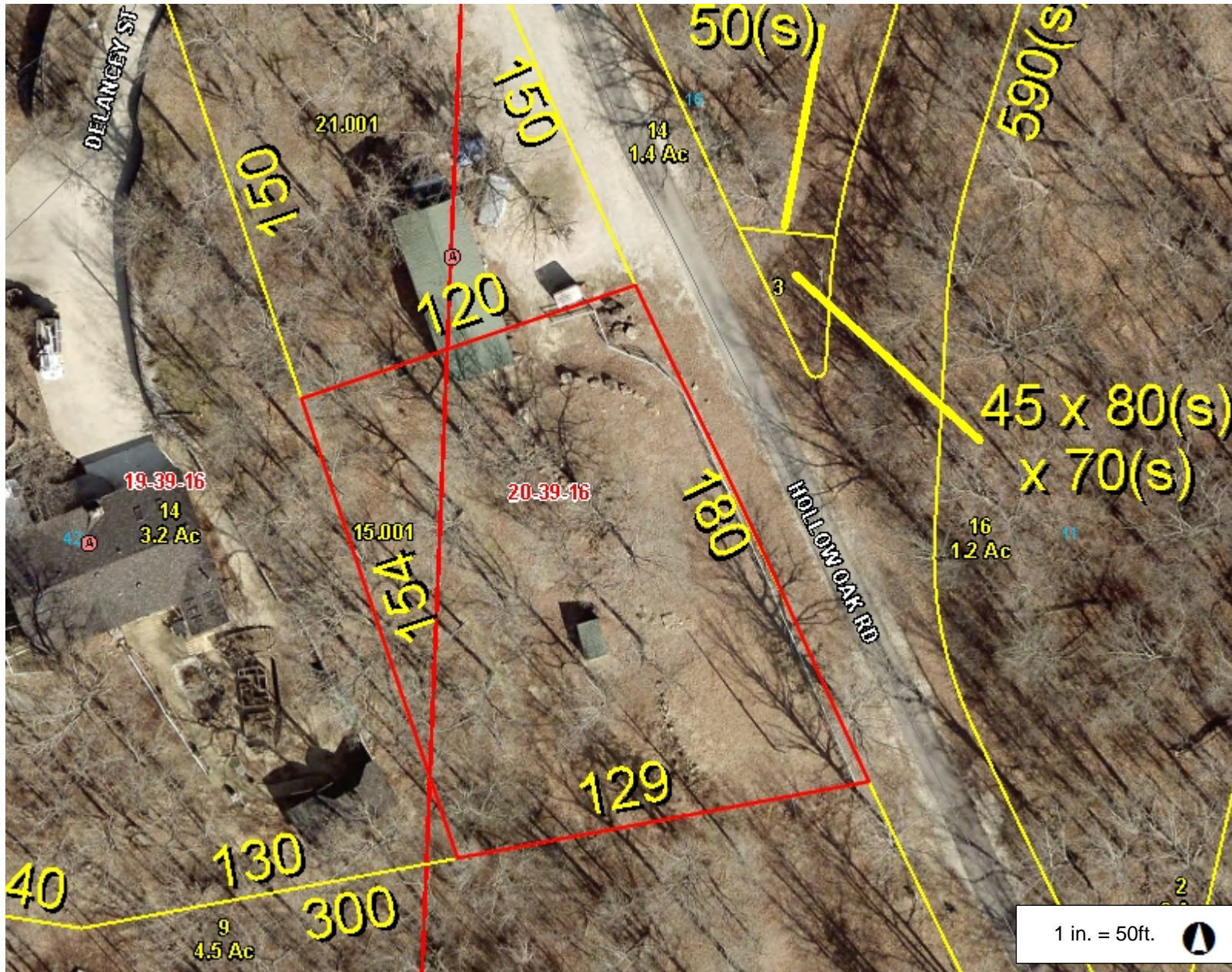

Legend

- 2025 Tax Sale
- Highway
 - Interstate Highway
 - US Highway
 - Numbered State Highway
 - Lettered State Highway
- Road
- Address Point
- Condo Point
- Parcel
- Corporate Limit Line
- Land Hook
 - DASHED LAND HOOK
 - SOLID LAND HOOK
- Original Lot
- Section
- County Boundary

Notes

28 Delancey St
 Sunrise Beach MO 65079
 Upper 2 stall horse stable and .515 ac

This Cadastral Map is for informational purposes only. It does not purport to represent a property boundary survey of the parcels shown and shall not be used for conveyances or the establishment of property boundaries.

THIS MAP IS NOT TO BE USED FOR NAVIGATION