

**COPY**

**JUNEAU COUNTY CERTIFIED SURVEY MAP NO. \_\_\_\_\_**

**ASR SURVEYING LLC**

N 2169 SHINKLE HILL RD.  
MAUSTON WI. 53948  
608-547-3012  
PROJECT # 25215

LOCATED IN THE SE1/4 NE1/4 AND THE SW1/4 NE1/4 OF SECTION 19, T. 18N., R. 6E., TOWN OF PRESTON, ADAMS COUNTY, WISCONSIN, ALSO KNOWN AS LOTS 21, 23, 25, 27, AND 29, OF POURCHOT'S SUBDIVISION (UNRECORDED)

**SURVEYOR'S CERTIFICATE**

I, BRET A. DAVIES, Professional Land Surveyor, hereby certify;

That I have surveyed and mapped part of the SE1/4 NE1/4 and part of the SW1/4 NE1/4 of Section 19, T. 18N., R. 6E., Town of Preston, Adams County, Wisconsin, more particularly described as follows;

Commencing at the North 1/4 corner of said Section 19, thence S00°24'19"W, 1977.13 feet to a found nail, thence S89°06'18"E, 959.78 feet to the POINT OF BEGINNING

Thence S00°22'43"W, 648.89 feet to the East-West Quarter line of said Section 19; thence S89°43'36"E, 500.05 feet along said East-West Quarter line; thence N00°21'56"E, 638.70 feet; thence N89°06'18"W, 499.89 feet to the POINT OF BEGINNING.

Said parcel contains 7.39 Acres

That I have made such survey and map at the direction of Secluded Land Co. LLC;

That such map is a correct representation of the exterior boundaries of the lands surveyed;

Subject to all easements, restrictions, reservations, and rights-of-way of record;

That I have fully complied with 236.34 of the Wisconsin Statutes, Section AE 7 of the Wisconsin Administrative Code, in surveying, dividing, and mapping the same, to the best of my knowledge and belief.

**ZONING ADMINSTRATOR CERTIFICATE**

Approved for recording by the Adams County Zoning Administrator \_\_\_\_\_ day of \_\_\_\_\_, 20\_\_

\_\_\_\_\_  
Zoning Administrator

**COPY**

# JUNEAU COUNTY CERTIFIED SURVEY MAP NO. \_\_\_\_\_

LOCATED IN THE SE1/4 NE1/4 AND THE SW1/4 NE1/4 OF SECTION 19, T. 18N., R. 6E., TOWN OF PRESTON, ADAMS COUNTY, WISCONSIN, ALSO KNOWN AS LOTS 21, 23, 25, 27, AND 29, OF POURCHOT'S SUBDIVISION (UNRECORDED)

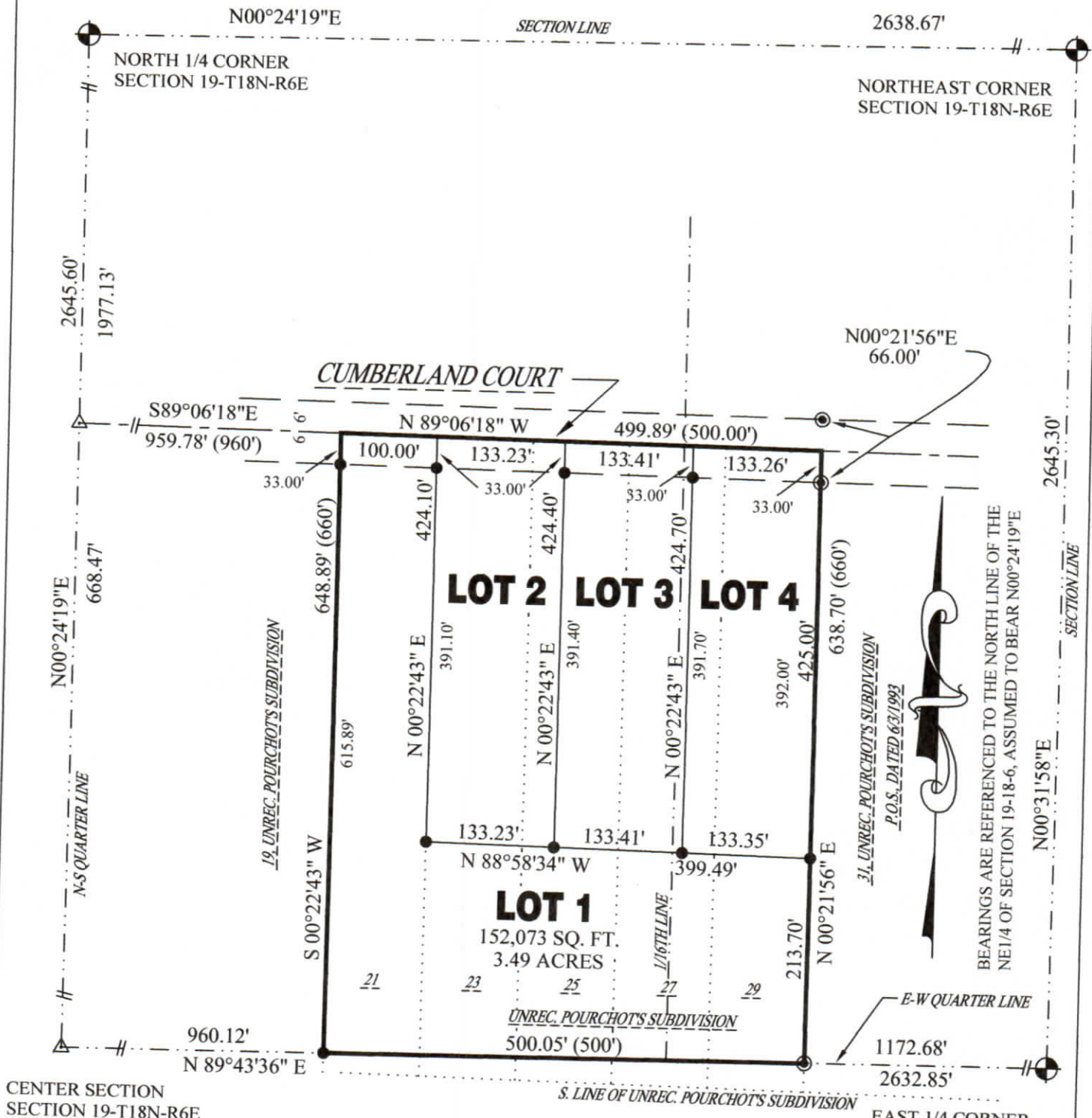

CENTER SECTION SECTION 19-T18N-R6E

EAST 1/4 CORNER SECTION 19-T18N-R6E

LOT 2	LOT 3	LOT 4
56,519 SQ. FT. 1.30 ACRES	56,635 SQ. FT. 1.30 ACRES	56,632 SQ. FT. 1.30 ACRES

### SURVEYOR'S NOTE:

Certified Survey Maps do not transfer/convey ownership, a separate document must be filed with the Register of Deeds to transfer/convey the property

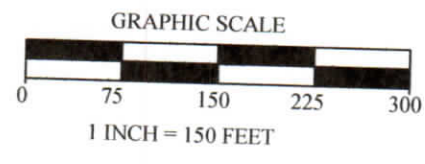

### LEGEND

- ⊙ - HARRISON MONUMENT, FD. TIES VERIFIED
- - 3/4" X 18" IRON ROD,
- ⊙ - 3/4" IRON ROD, FOUND
- △ - NAIL, FOUND
- ( ) - RECORDED AS