

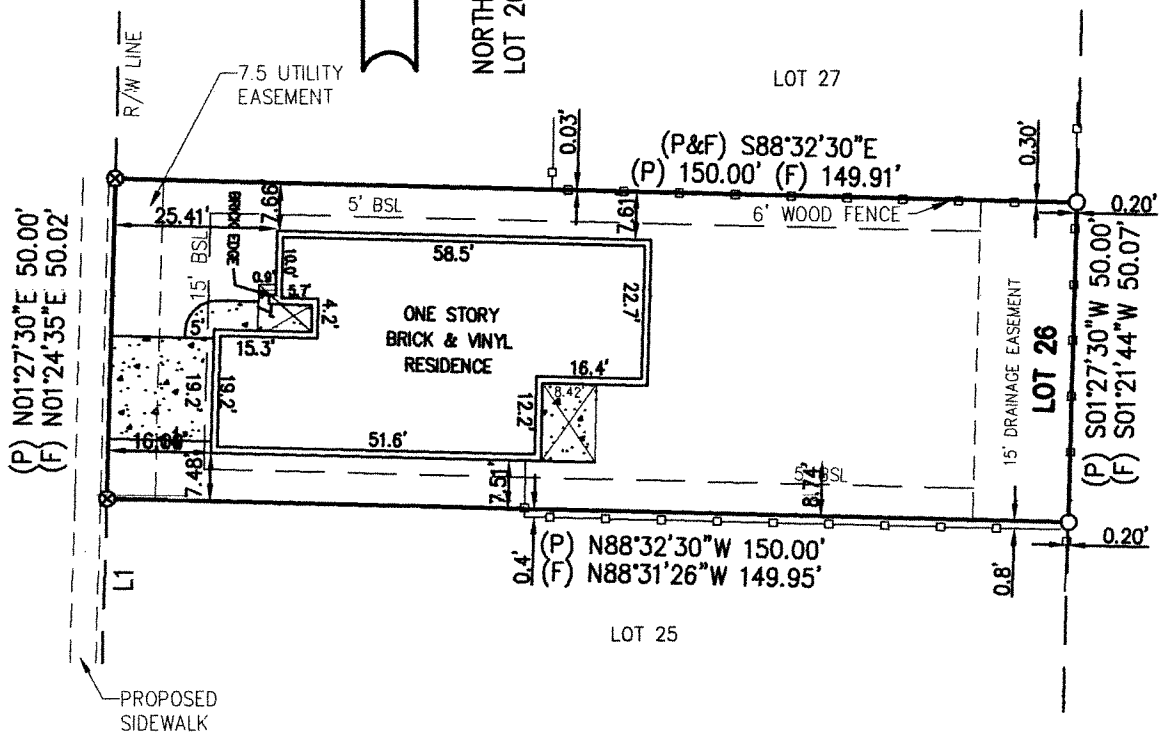

NORTH PER NORTH LINE OF  
LOT 26 AS S88°32'30"E

McMURRAY PLACE EAST  
(50' R/W)



L1- (P) N01°27'30"E 26.13'

- LEGEND**
- FOUND 1/2" CAPPED IRON ROD NO. 007
  - ⊗ FOUND 1/2" IRON ROD

**Property Address: 1115 McMurray Place East**

©COPYRIGHTED 2012 BY BUTLER AND ASSOCIATES OF PENSACOLA INC.

Lands shown herein were not abstracted for easements and/or right of way, recorded of unrecorded, by this firm. No search of the public records has been performed by this firm to determine any defects and/or ambiguities in the title. Underground portions of foundations, footings, or any other underground structures were not located unless otherwise noted. Measurements were made in accordance with United States standards. Property is subject to setbacks, easements and restrictions of record. This drawing only reflects setback lines which appear on the recorded plot. This property may also be subject to setback lines mandated by zoning ordinances and/or restrictive covenants of record. This survey and/or sketch does not reflect or determine ownership. Federal and State copyright acts protect this survey and/or sketch from unauthorized use. This map is not to be copied or reproduced in whole or part and is not to be used for any other transaction. This survey and/or sketch cannot be used for the benefit of any other person, company or firm without prior written consent of the copyright owner and is to be returned upon request.

DESCRIPTION: LOT 26 McMURRAY PLACE PHASE TWO being a portion of MOBILE  
County, Alabama according to Plat recorded in MAP BOOK: 122, PAGE: 102 the records of the Judge of Probate of said County.

**CERTIFICATE**

I HEREBY STATE THAT ALL PARTS OF THIS SURVEY AND DRAWING HAVE BEEN COMPLETED IN ACCORDANCE WITH THE CURRENT REQUIREMENTS OF THE STANDARDS OF PRACTICE FOR LAND SURVEYING IN THE STATE OF ALABAMA TO THE BEST OF MY KNOWLEDGE, INFORMATION, BELIEF.

REVISIONS	ISSUE DATE	FIELD DATE	F.B./P.G.
BOUND/CONST LAYOUT	05/21/13	05/20/13	1488/68,69
AS BUILT	3/17/14	3/14/14	1541/25

*[Signature]*  
WILLIAM T. BUTLER P.L.S.  
Professional Land Surveyor No. 20348 State of Alabama

NOT VALID WITHOUT  
THE SIGNATURE  
AND THE ORIGINAL RAISED  
SEAL OF AN ALABAMA  
LICENSED  
PROFESSIONAL  
LAND SURVEYOR

SCALE	TYPE	ISSUE DATE	FIELD DATE	ORDER NO.	FIELD BOOK
1" = 30'	PLOT PLAN	03/12/13	N/A	13-03-544	N/A

Certificate No. CA-0527-LS



**Butler & Associates of Pensacola, Inc.**  
PROFESSIONAL SURVEYORS AND MAPPERS  
Commercial • Residential • Boundary • Topographic • Mortgage Surveys

**PENSACOLA**  
2420 East Olive Road, Suite "A", Pensacola, FL 32514  
P.O. Box 15147, Pensacola, FL 32514  
(850) 476-4768  
Fax: (850) 476-4945



NORTH PER NORTH LINE OF  
LOT 26 AS S88°32'30"E

McMURRAY PLACE EAST  
(50' R/W)

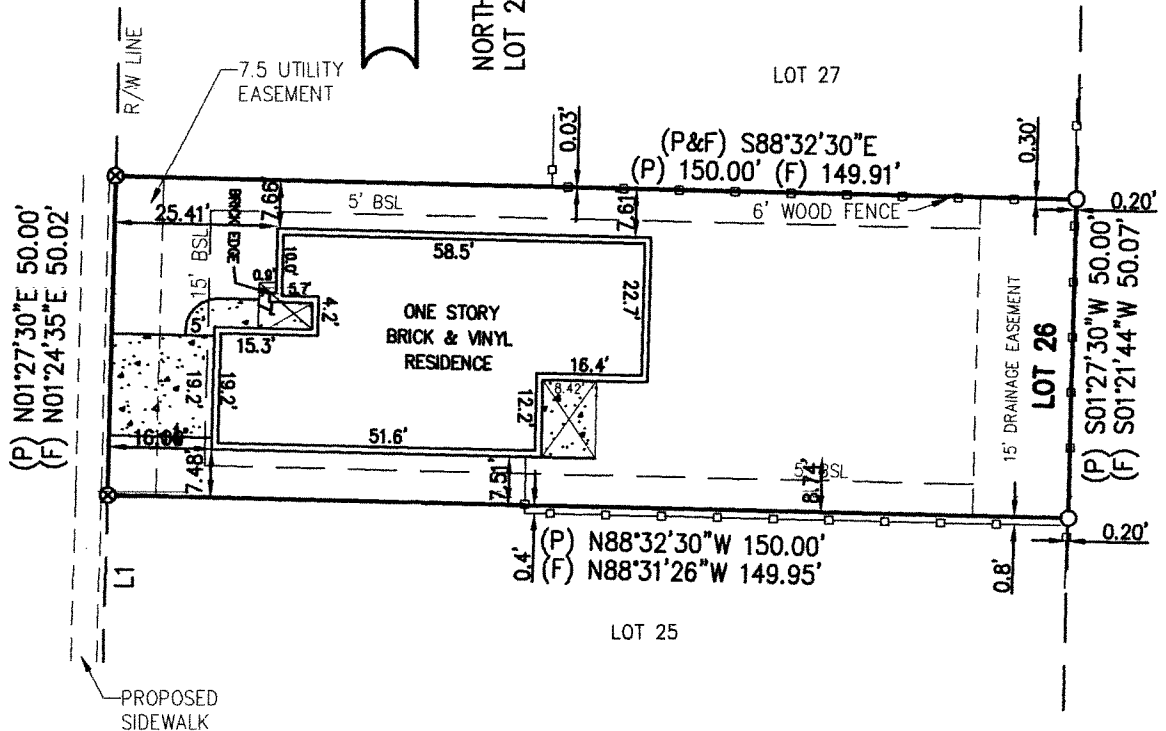

L1- (P) N01°27'30"E 26.13'

**LEGEND**

- FOUND 1/2" CAPPED IRON ROD NO. 007
- ⊗ FOUND 1/2" IRON ROD

**Property Address: 1115 McMurray Place East**

©COPYRIGHTED 2012 BY BUTLER AND ASSOCIATES OF PENSACOLA INC.

Lands shown hereon were not abstracted for easements and/or right of way, recorded or unrecorded, by this firm. No search of the public records has been performed by this firm to determine any defects and/or ambiguities in the title. Underground portions of foundations, footings, or any other underground structures were not located unless otherwise noted. Measurements were made in accordance with United States standards. Property is subject to setbacks, easements and restrictions of record. This drawing only reflects setback lines which appear on the recorded plat. This property may also be subject to setback lines mandated by zoning ordinances and/or restrictive covenants of record. This survey and/or sketch does not reflect or determine ownership. Federal and State copyright acts protect this survey and/or sketch from unauthorized use. This map is not to be copied or reproduced in whole or part and is not to be used for any other transaction. This survey and/or sketch cannot be used for the benefit of any other person, company or firm without prior written consent of the copyright owner and is to be returned upon request.

DESCRIPTION: LOT 26 McMURRAY PLACE PHASE TWO being a portion of MOBILE  
County, Alabama according to Plat recorded in MAP BOOK: 122, PAGE: 102 the records of the Judge of Probate of said County.

**CERTIFICATE**

I HEREBY STATE THAT ALL PARTS OF THIS SURVEY AND DRAWING HAVE BEEN COMPLETED IN ACCORDANCE WITH THE CURRENT REQUIREMENTS OF THE STANDARDS OF PRACTICE FOR LAND SURVEYING IN THE STATE OF ALABAMA TO THE BEST OF MY KNOWLEDGE, INFORMATION, BELIEF.

REVISIONS	ISSUE DATE	FIELD DATE	F.B./P.G.
BOUND/CONST LAYOUT	05/21/13	05/20/13	1488/68,69
AS BUILT	3/17/14	3/14/14	1541/25

*[Signature]*  
WILLIAM T. BUTLER P.L.S.  
Professional Land Surveyor No. 20348 State of Alabama

NOT VALID WITHOUT  
THE SIGNATURE  
AND THE ORIGINAL RAISED  
SEAL OF AN ALABAMA  
LICENSED  
PROFESSIONAL  
LAND SURVEYOR

SCALE	TYPE	ISSUE DATE	FIELD DATE	ORDER NO.	FIELD BOOK
1" = 30'	PLOT PLAN	03/12/13	N/A	13-03-544	N/A

Certificate No. CA-0527-LS



**Butler & Associates of Pensacola, Inc.**

**PROFESSIONAL SURVEYORS AND MAPPERS**

Commercial • Residential • Boundary • Topographic • Mortgage Surveys

**PENSACOLA**

2420 East Olive Road, Suite "A", Pensacola, FL 32514  
P.O. Box 15147, Pensacola, FL 32514  
(850) 476-4768  
Fax: (850) 476-4945



NORTH PER NORTH LINE OF  
LOT 26 AS S88°32'30"E

McMURRAY PLACE EAST  
(50' R/W)

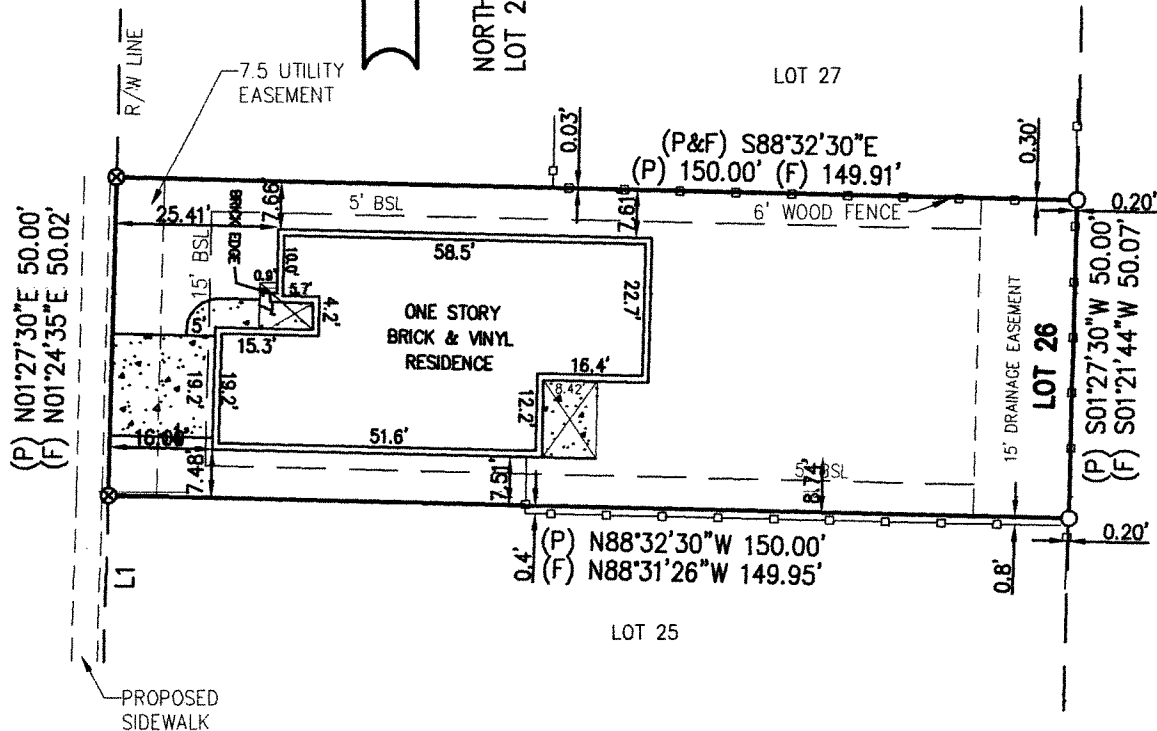

L1- (P) N01°27'30"E 26.13'

- LEGEND
- FOUND 1/2" CAPPED IRON ROD NO. 007
  - ⊗ FOUND 1/2" IRON ROD

Property Address: 1115 McMurray Place East

©COPYRIGHTED 2012 BY BUTLER AND ASSOCIATES OF PENSACOLA INC.

Lands shown hereon were not abstracted for easements and/or right of way, recorded or unrecorded, by this firm. No search of the public records has been made by this firm to determine any defects and/or ambiguities in the title. Underground portions of foundations, footings, or any other underground structures were not located unless otherwise noted. Measurements were made in accordance with United States standards. Property is subject to setbacks, easements and restrictions of record. This drawing only reflects setback lines which appear on the recorded plat. This property may also be subject to setback lines mandated by zoning ordinances and/or restrictive covenants of record. This survey and/or sketch does not reflect or determine ownership. Federal and State copyright acts protect this survey and/or sketch from unauthorized use. This map is not to be copied or reproduced in whole or part and is not to be used for any other transaction. This survey and/or sketch cannot be used for the benefit of any other person, company or firm without prior written consent of the copyright owner and is to be returned upon request.

DESCRIPTION: LOT 26 McMURRAY PLACE PHASE TWO being a portion of MOBILE  
County, Alabama according to Plat recorded in MAP BOOK: 122, PAGE: 102 the records of the Judge of Probate of said County.

CERTIFICATE

I HEREBY STATE THAT ALL PARTS OF THIS SURVEY AND DRAWING HAVE BEEN COMPLETED IN ACCORDANCE WITH THE CURRENT REQUIREMENTS OF THE STANDARDS OF PRACTICE FOR LAND SURVEYING IN THE STATE OF ALABAMA TO THE BEST OF MY KNOWLEDGE, INFORMATION, BELIEF.

REVISIONS	ISSUE DATE	FIELD DATE	F.B./P.G.
BOUND/CONST LAYOUT	05/21/13	05/20/13	1488/68,69
AS BUILT	3/17/14	3/14/14	1541/25

*[Signature]*  
WILLIAM T. BUTLER P.L.S.  
Professional Land Surveyor No. 20348 State of Alabama

NOT VALID WITHOUT  
THE SIGNATURE  
AND THE ORIGINAL RAISED  
SEAL OF AN ALABAMA  
LICENSED  
PROFESSIONAL  
LAND SURVEYOR

SCALE	TYPE	ISSUE DATE	FIELD DATE	ORDER NO.	FIELD BOOK
1" = 30'	PLOT PLAN	03/12/13	N/A	13-03-544	N/A

Certificate No. CA-0527-LS



Butler & Associates of Pensacola, Inc.

PROFESSIONAL SURVEYORS AND MAPPERS

Commercial • Residential • Boundary • Topographic • Mortgage Surveys

PENSACOLA

2420 East Olive Road, Suite "A", Pensacola, FL 32514  
P.O. Box 15147, Pensacola, FL 32514  
(850) 476-4768  
Fax: (850) 476-4945



NORTH PER NORTH LINE OF  
LOT 26 AS S88°32'30"E

McMURRAY PLACE EAST  
(50' R/W)

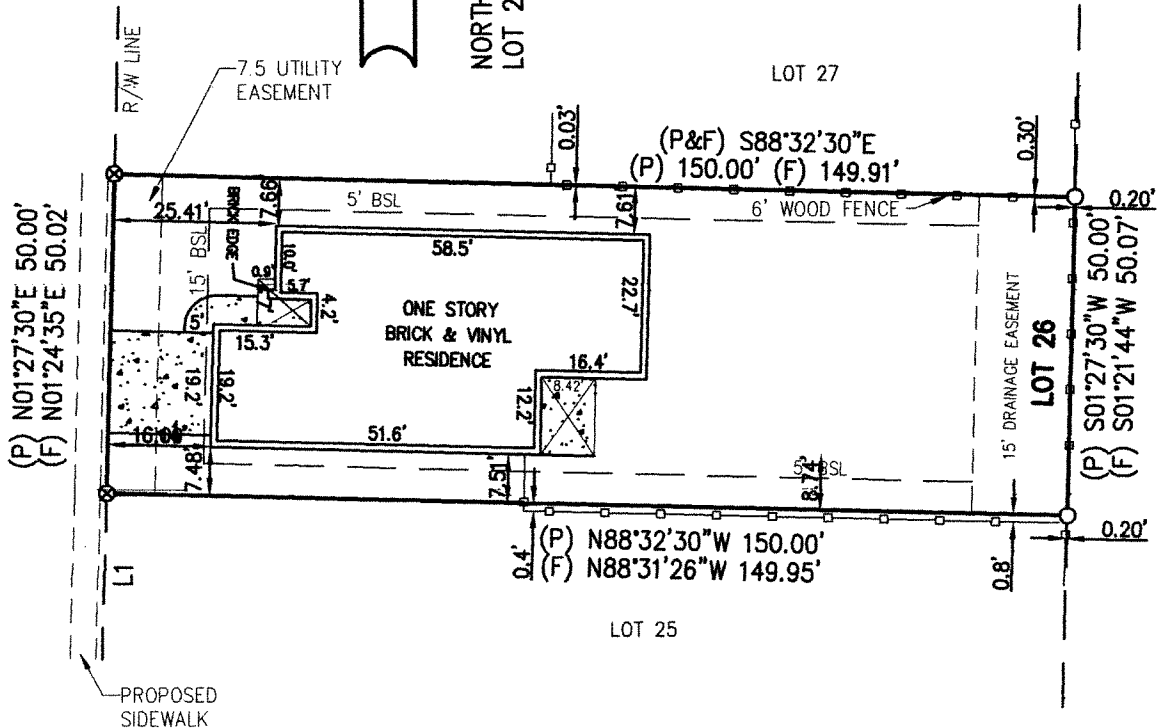

L1- (P) N01°27'30"E 26.13'

**LEGEND**

- FOUND 1/2" CAPPED IRON ROD NO. 007
- ⊗ FOUND 1/2" IRON ROD

**Property Address: 1115 McMurray Place East**

©COPYRIGHTED 2012 BY BUTLER AND ASSOCIATES OF PENSACOLA INC.

Lands shown hereon were not abstracted for easements and/or right of way, recorded or unrecorded, by this firm. No search of the public records has been performed by this firm to determine any defects and/or ambiguities in the title. Underground portions of foundations, footings, or any other underground structures were not located unless otherwise noted. Measurements were made in accordance with United States standards. Property is subject to setbacks, easements and restrictions of record. This drawing only reflects setback lines which appear on the recorded plat. This property may also be subject to setback lines mandated by zoning ordinances and/or restrictive covenants of record. This survey and/or sketch does not reflect or determine ownership. Federal and State copyright acts protect this survey and/or sketch from unauthorized use. This map is not to be copied or reproduced in whole or part and is not to be used for any other transaction. This survey and/or sketch cannot be used for the benefit of any other person, company or firm without prior written consent of the copyright owner and is to be returned upon request.

DESCRIPTION: LOT 26 McMURRAY PLACE PHASE TWO being a portion of MOBILE  
County, Alabama according to Plat recorded in MAP BOOK: 122, PAGE: 102 the records of the Judge of Probate of said County.

**CERTIFICATE**

I HEREBY STATE THAT ALL PARTS OF THIS SURVEY AND DRAWING HAVE BEEN COMPLETED IN ACCORDANCE WITH THE CURRENT REQUIREMENTS OF THE STANDARDS OF PRACTICE FOR LAND SURVEYING IN THE STATE OF ALABAMA TO THE BEST OF MY KNOWLEDGE, INFORMATION, BELIEF.

REVISIONS	ISSUE DATE	FIELD DATE	F.B./P.G.
BOUND/CONST LAYOUT	05/21/13	05/20/13	1488/68,69
AS BUILT	3/17/14	3/14/14	1541/25

*[Signature]*  
WILLIAM T. BUTLER P.L.S.  
Professional Land Surveyor No. 20348 State of Alabama

NOT VALID WITHOUT  
THE SIGNATURE  
AND THE ORIGINAL RAISED  
SEAL OF AN ALABAMA  
LICENSED  
PROFESSIONAL  
LAND SURVEYOR

SCALE 1" = 30'	TYPE PLOT PLAN	ISSUE DATE 03/12/13	FIELD DATE N/A	ORDER NO. 13-03-544	FIELD BOOK N/A	Certificate No. CA-0527-LS
-------------------	-------------------	------------------------	-------------------	------------------------	-------------------	----------------------------



**Butler & Associates of Pensacola, Inc.**

**PROFESSIONAL SURVEYORS AND MAPPERS**

Commercial • Residential • Boundary • Topographic • Mortgage Surveys

**PENSACOLA**

2420 East Olive Road, Suite "A", Pensacola, FL 32514  
P.O. Box 15147, Pensacola, FL 32514  
(850) 476-4768  
Fax: (850) 476-4945