

Red Bayou Ranch
12375 Noble Foundation Rd
Burneyville, OK 73430

\$2,700,000
360± Acres
Love County



Red Bayou Ranch
Burneyville, OK / Love County

SUMMARY

Address

12375 Noble Foundation Rd

City, State Zip

Burneyville, OK 73430

County

Love County

Type

Recreational Land, Ranches, Riverfront, Hunting Land, Farms

Latitude / Longitude

33.896887 / -97.266865

Taxes (Annually)

466

Dwelling Square Feet

1960

Bedrooms / Bathrooms

3 / 2

Acreage

360

Price

\$2,700,000

Property Website

<https://legendary.land/property/red-bayou-ranch-love-oklahoma/87508/>



Red Bayou Ranch

Burneyville, OK / Love County

PROPERTY DESCRIPTION

At the confluence of Walnut Bayou and Red River in west-central Love County lies an awesome recreational property called the Red Bayou Ranch. Both of these waterways are well-known whitetail deer producers in the region. This ranch has been a part of the Walnut Bayou Deer Management Association since 1996, which is comprised of over 12,000 acres of privately owned ranches, all managing for a quality deer herd. Increased doe harvest and reduced buck harvest along with other wildlife and land management techniques has produced many exceptional bucks over the decades. In addition to the incredible deer hunting, the property is ideal for creating waterfowl impoundments and turning the property into a true duck farm.

Location:

- *Burneyville, OK - 2 miles
- *I-35 - 14 miles
- *Winstar Casino - 26 miles
- *DFW - 94 miles
- *Oklahoma City - 127 miles

Access:

- *Dead-end County Lane

Water:

- * Red River frontage - 1/4 mile
- * Walnut Bayou frontage - over a mile of frontage
- * One Pond
- * Water well at cattle pens
- * Irrigation system for pasture
- * Ideal locations to build waterfowl impoundments

Utilities:

- *Water Well
- *Electric Meter
- *Septic System

Climate:

- *Approximately 38 +/- inches of annual precipitation

Minerals:

- *Surface Only

Wildlife:

- *Whitetail Deer - extensive management
- *Wild Turkey - very healthy population
- *Waterfowl - tons of potential to build impoundments
- *Dove
- *Quail
- *Wild Hogs

Fishing:

- *Catfish
- *Crappie
- *Bluegill
- *Sand Bass
- *Gar



Terrain:

- *Rolling terrain with fertile Sandy Loam soils
- *Post Oak forest
- *Crosstimbers habitat with native grass, sand plum, blackberry and persimmon thickets
- *Bottomland hayfields
- *Bermudagrass pastures
- *Native Pecan Orchards
- *Established Food Plots
- *Bordered by two 3,000+ acre properties owned by the Noble Research Institute

Improvements:

- *1,960 sf modular home
- *30' x 40' metal shop building
- *Cattle Pens
- *Hunting stands, feeders

Equipment:

- *NA

If you are not already on the Legendary Land Company website, please follow the "Property Website" link.

When purchasing a property listed by Legendary Land Company, a Buyer's Broker, if applicable, must be identified on first contact and must be present at the initial showing of the property in order to participate in a real estate commission. If these conditions are not met, compensation, if any, will be at the sole discretion of Legendary Land Company.



Red Bayou Ranch
Burneyville, OK / Love County



Locator Map



Locator Map

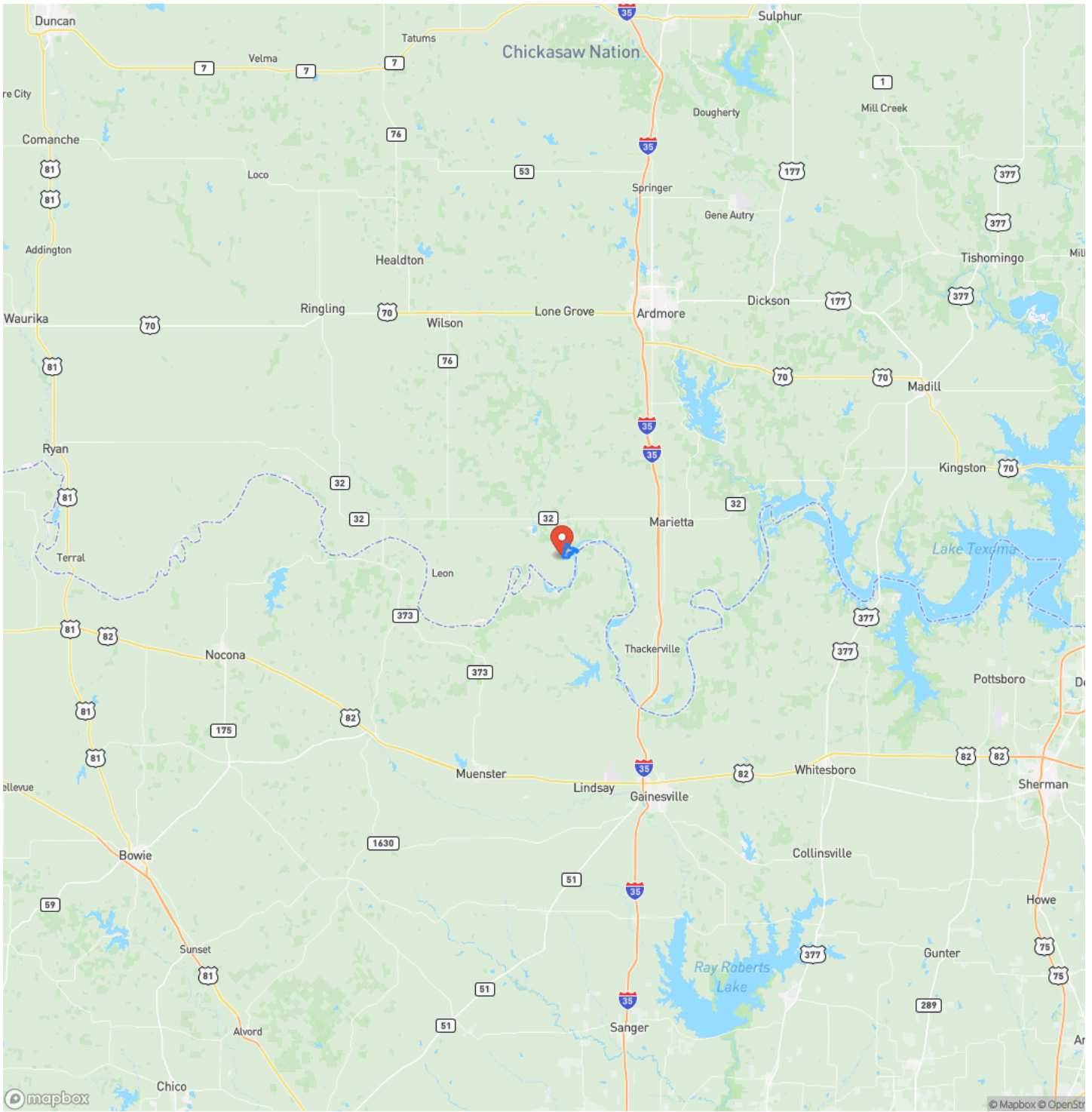

Satellite Map

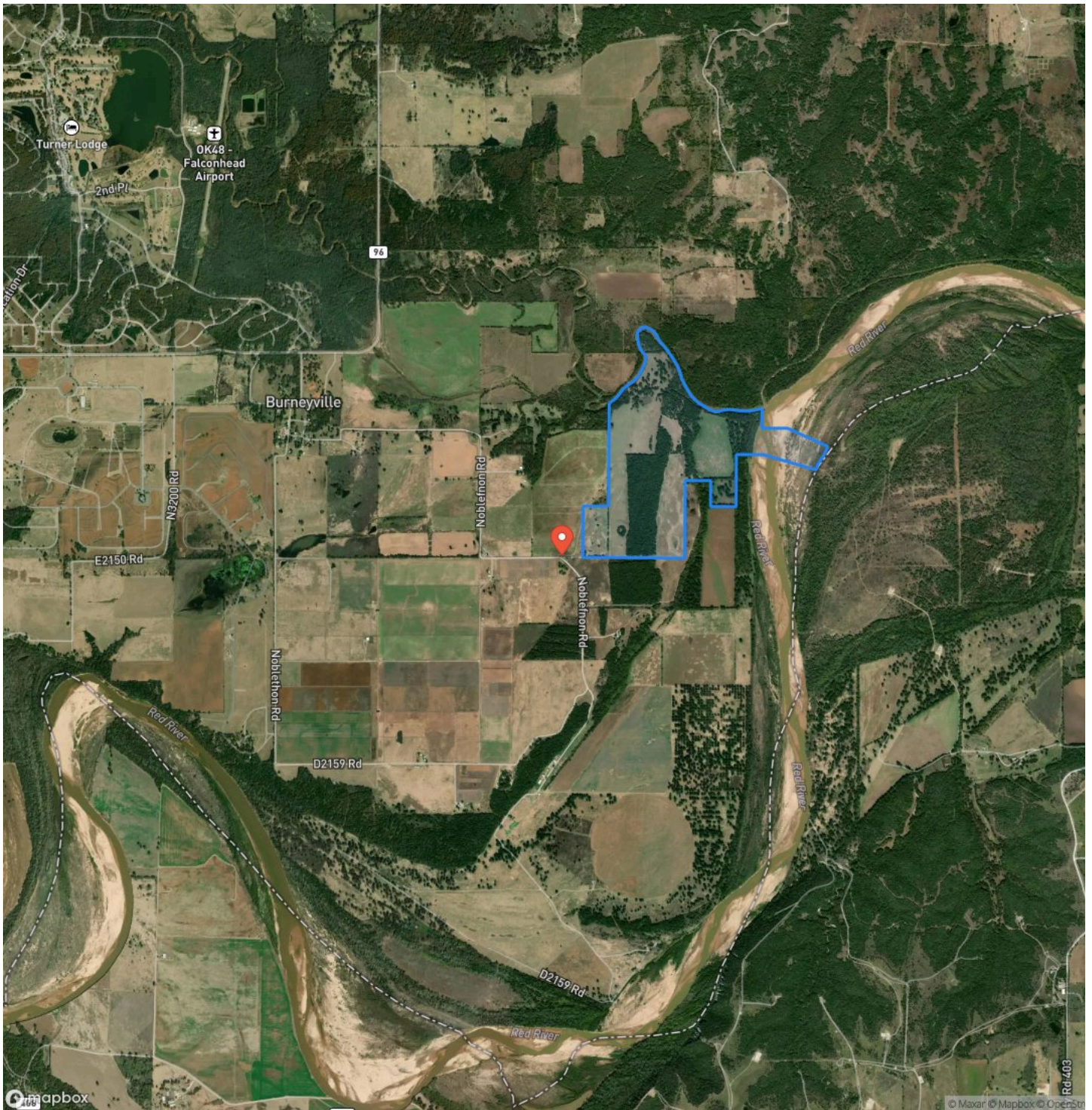

DISCLAIMERS

Information in this brochure is provided solely for information purposes and does not constitute an offer to sell or advertise real estate outside the states in which broker or agent licensed. The information presented has been obtained from sources deemed to be reliable, but is not guaranteed or warranted by the agent, broker, or the sellers of these properties. This offering is subject to errors, omissions, prior sale, price change, correction or withdrawal from the market without notice. All references to age, square footage, income, expenses, acreage, carrying capacity, and land classification, etc. are approximate. Prospective buyers are chargeable with and expected to conduct their own independent investigation of the information and the property and to rely only on those results. Sellers reserve the right to accept or reject any and all offers without liability to any buyer or cooperating broker.

Maps are provided for illustration purposes only, the accuracy is not warranted. Parcels on interactive maps are not adjusted to match aerial backgrounds. This information is for reference purposes only and is not a legal document. Data maps contain errors. The seller and seller's agent are making known to all potential buyers that there may be variations between the location of the existing fence lines and the legal description of the deeded property. Seller and seller's agent make no warranties with regard to the location of the fence lines in relationship to the deeded property lines, nor does the Seller make any warranties or representations with regard to the specific acreage contained within the fenced property lines. Seller is selling the property in an "as is" condition, which includes the location of the fences as they exist. Boundaries shown on the accompanying maps are approximate, based on county parcel data. The maps are not to scale. The accuracy of the maps is not guaranteed. Prospective buyers are encouraged to verify fence lines, deeded property lines and acreages using a licensed surveyor at their own expense.



Legendary Land Co
1021 Regal Rd
Yukon, OK 73099
(405) 206-0914
<http://legendary.land>

