

I, Jeffrey B. Weatherly, certify that this plot was drawn under my supervision from an actual survey made under my supervision, and completed on the 28th day of DECEMBER, 1998, using the following deeds and plats as references:

AS PER PLAT

I further certify that the boundaries not surveyed are clearly indicated as drawn from information found and noted on plat where applicable; that the ratio of precision as calculated is 1:7,500, and that this plot was prepared in accordance with G.S. 47-30 as amended.

I further certify that this plot is of a survey that creates a subdivision of land within the area of a county or municipality that has an ordinance that regulates parcels of land.

I further certify that the property shown on this plot does not lie in a special flood hazard area according to panel 1700001000A of the "Flood Hazard Boundary Map" (FHBM) prepared by the Federal Emergency Management Agency, effective date: 8/17/1981.

Without my original signature, registration number and seal, this is a day of January, A.D. 1999

HAZEL MOSTELLER ADAMS
DB 096 PG 110

JEFFREY B. WEATHERLY
SURVEYOR REG. #



I certify that this plot shows a correct copy of the City of Clay Subdivision Regulations and is approved for recording in the City County Register of Deeds Office.

1-7-99

Clay County Subdivision Administrator

Certificate of Approval for Recording

I certify that the plot shown herein complies with the Watershed Protection Ordinance and has been approved for recording in the Register of Deeds Office.

1-7-99

Watershed Administrator

NOTICE: This property is located within a Public Water Supply Watershed - development restrictions may apply.

State of North Carolina

Dyllis Mancy, Register of Deeds, Clay County

1-7-99

Filed for registration on the 7th day of Jan, 1999 at 10:58 a.m. and Registered in the Office of the Register of Deeds for Clay County, North Carolina in Plat Cabinet 83, Plate # 1120

Melina B. Roach, REGISTER OF DEEDS, Clay County, N.C.

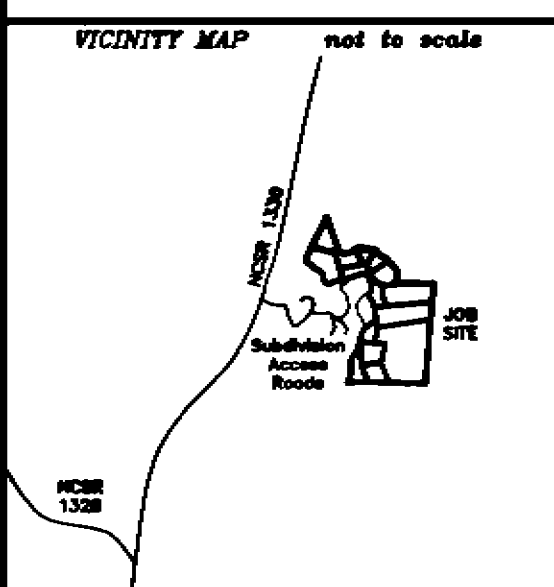

W W LAND SURVEYING CO.
P.O. BOX 1132
MURPHY, N.C. 28906
PHONE (828) 837-5628

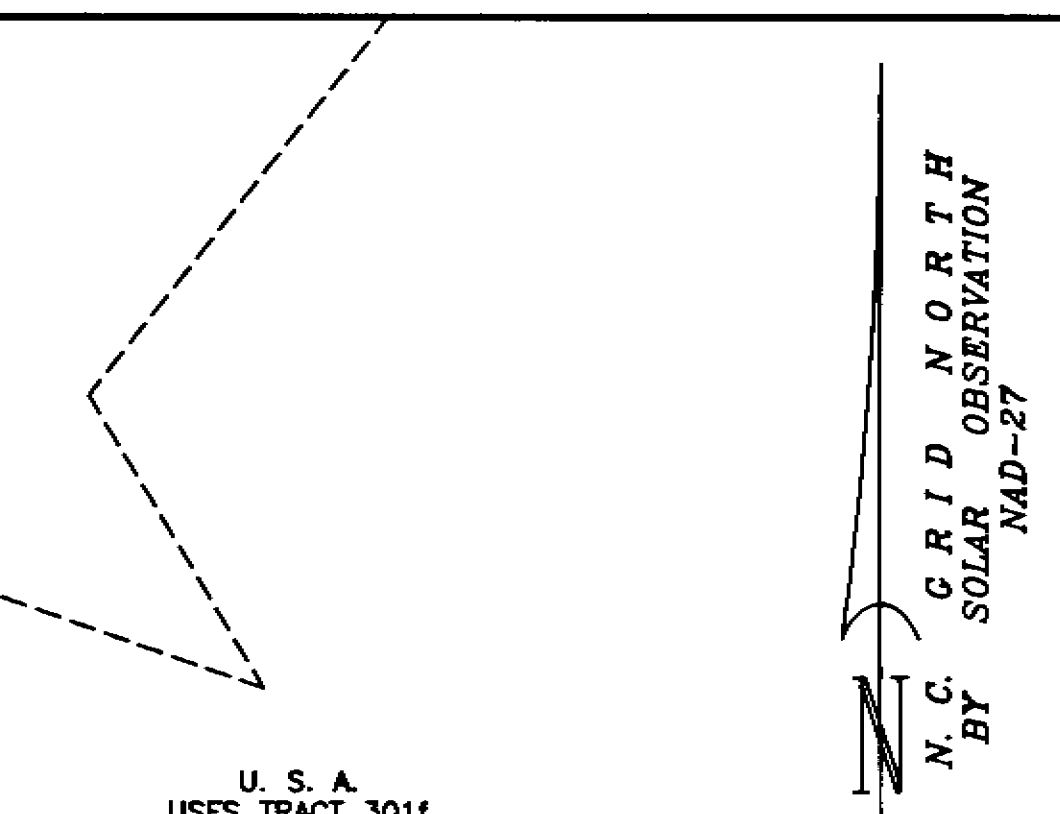
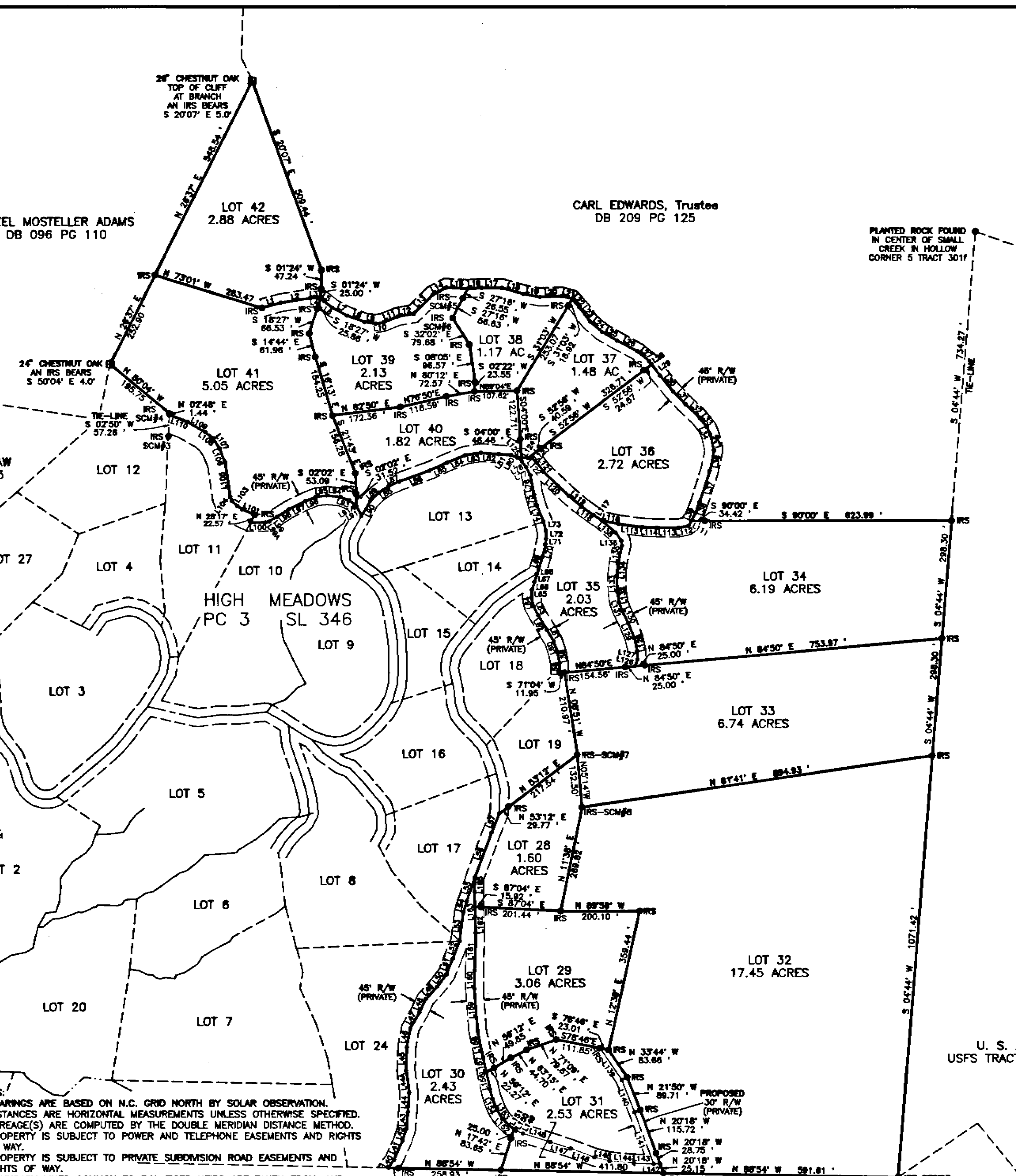

BEARING AND DISTANCES ALONG PROPERTY LINE

LINE	BEARING	DISTANCE
L101	N 86°12' W	33.79
L102	N 55°41' W	15.94
L103	N 48°25' W	18.71
L104	N 2°07' W	11.80
L105	N 08°36' W	87.20
L106	N 21°13' W	37.82
L107	N 31°46' W	28.83
L108	N 51°07' W	28.81
L109	N 80°11' W	51.88
L110	N 85°00' W	48.31

CHORDS TO POINTS IN CENTERLINE OF 45' R/W

LINE	BEARING	DISTANCE	LINE	BEARING	DISTANCE
L1	N 72°23' E	48.24	L71	N 28°07' W	22.57
L2	N 81°01' E	75.42	L72	N 37°30' W	18.27
L3	N 87°48' E	22.18	L73	N 46°08' W	13.25
L4	N 93°34' E	5.81	L74	N 54°41' W	14.81
L5	N 98°34' E	11.24	L75	N 63°02' W	21.08
L6	N 103°00' E	28.05	L76	N 71°15' W	46.87
L7	N 107°32' E	42.46	L77	N 79°04' W	40.88
L8	N 111°57' E	47.21	L78	N 86°18' W	42.41
L9	N 116°04' E	27.84	L79	N 93°17' W	48.48
L10	N 119°32' E	20.78	L80	N 100°04' W	80.80
L11	N 122°38' E	38.59	L81	N 106°53' W	30.43
L12	N 125°18' E	40.14	L82	N 113°48' W	25.30
L13	N 127°48' E	88.80	L83	N 120°27' W	30.38
L14	N 130°02' E	38.44	L84	N 126°58' W	44.17
L15	N 131°45' E	34.48	L85	N 133°18' W	27.58
L16	N 133°08' E	34.81	L86	N 138°55' W	21.25
L17	N 134°58' E	51.49	L87	N 144°18' W	23.48
L18	N 136°38' E	57.02	L88	N 148°58' W	23.48
L19	N 138°08' E	43.92	L89	N 153°35' W	33.80
L20	N 139°48' E	56.58	L90	N 158°08' W	29.40
L21	N 141°04' E	27.00	L91	N 162°37' W	28.20
L22	N 142°48' E	27.15	L92	N 166°52' W	47.14
L23	N 144°08' E	48.52	L93	N 170°52' W	38.85
L24	N 145°47' E	40.54	L94	N 174°27' W	22.38
L25	N 147°18' E	43.73	L95	N 177°38' W	8.92
L26	N 148°42' E	58.47	L96	N 180°00' W	37.11
L27	N 149°48' E	38.34	L97	N 182°33' W	14.37
L28	N 150°47' E	8.80	L98	N 184°58' W	28.45
L29	N 151°47' E	36.21	L99	N 187°14' W	54.28
L30	N 152°48' E	82.45	L100	N 189°14' W	28.36
L31	N 153°48' E	45.88	L101	N 191°08' W	80.86
L32	N 154°48' E	46.46	L102	N 192°58' W	43.88
L33	N 155°48' E	46.81	L103	N 194°44' W	54.72
L34	N 156°48' E	28.80	L104	N 196°26' W	46.84
L35	N 157°48' E	40.70	L105	N 198°04' W	42.85
L36	N 158°48' E	52.80	L106	N 199°38' W	88.33
L37	N 159°48' E	33.74	L107	N 201°08' W	28.36
L38	N 160°48' E	28.48	L108	N 202°35' W	18.86
L39	N 161°48' E	22.77	L109	N 204°00' W	9.42
L40	N 162°48' E	24.76	L110	N 205°33' W	18.38
L41	N 163°48' E	37.18	L111	N 207°04' W	18.80
L42	N 164°48' E	31.83	L112	N 208°33' W	18.00
L43	N 165°48' E	41.86	L113	N 210°00' W	21.47
L44	N 166°48' E	48.71	L114	N 211°25' W	34.25
L45	N 167°48' E	57.30	L115	N 212°48' W	38.38
L46	N 168°48' E	58.83	L116	N 214°08' W	38.38
L47	N 169°48' E	46.80	L117	N 215°25' W	21.03
L48	N 170°48' E	45.43	L118	N 216°38' W	47.80
L49	N 171°48' E	37.70	L119	N 217°48' W	41.49
L50	N 172°48' E	43.08	L120	N 218°55' W	28.83
L51	N 173°48' E	28.75	L121	N 220°00' W	47.08
L52	N 174°48' E	48.07	L122	N 221°02' W	13.15
L53	N 175°48' E	73.87	L123	N 222°00' W	28.40
L54	N 176°48' E	28.64	L124	N 223°00' W	46.88
L55	N 177°48' E	82.89	L125	N 224°00' W	15.85
L56	N 178°48' E	21.28	L126	N 225°00' W	50.41
L57	N 179°48' E	121.47	L127	N 226°00' W	81.47
L58	N 180°48' E	52.27	L128	N 227°00' W	38.54
L59	N 181°48' E	28.34	L129	N 228°00' W	43.80
L60	N 182°48' E	28.10	L130	N 229°00' W	54.18
L61	N 183°48' E	33.88	L131	N 230°00' W	73.19
L62	N 184°48' E	41.84	L132	N 231°00' W	18.81
L63	N 185°48' E	38.71	L133	N 232°00' W	8.24
L64	N 186°48' E	22.78	L134	N 233°00' W	13.84
L65	N 187°48' E	19.17	L135	N 234°00' W	23.05
L66	N 188°48' E	21.12	L136	N 235°00' W	43.85
L67	N 189°48' E	15.01	L137	N 236°00' W	38.15
L68	N 190°48' E	38.80	L138	N 237°00' W	24.89
L69	N 191°48' E	24.84	L139	N 238°00' W	43.72
L70	N 192°48' E	25.43	L140	N 239°00' W	94.71
L71	N 193°48' E	25.43	L141	N 240°00' W	41.13
L72	N 194°48' E	19.84	L142	N 241°00' W	25.58
L73	N 195°48' E	24.43	L143	N 242°00' W	43.72
L74	N 196°48' E	44.08	L144	N 243°00' W	94.71
L75	N 197°48' E	28.43	L145	N 244°00' W	41.13
L76	N 198°48' E	80.89	L146	N 245°00' W	25.58
L77	N 199°48' E	25.12	L147	N 246°00' W	43.72
L78	N 200°48' E	115.72	L148	N 247°00' W	94.71
L79	N 201°48' E	28.75	L149	N 248°00' W	41.13
L80	N 202°48' E	115.72	L150	N 249°00' W	25.58
L81	N 203°48' E	28.75	L151	N 250°00' W	43.72
L82	N 204°48' E	115.72	L152	N 251°00' W	94.71
L83	N 205°48' E	28.75	L153	N 252°00' W	41.13
L84	N 206°48' E	115.72	L154	N 253°00' W	25.58
L85	N 207°48' E	28.75	L155	N 254°00' W	43.72
L86	N 208°48' E	115.72	L156	N 255°00' W	94.71
L87	N 209°48' E	28.75	L157	N 256°00' W	41.13
L88	N 210°48' E	115.72	L158	N 257°00' W	25.58
L89	N 211°48' E	28.75	L159	N 258°00' W	43.72
L90	N 212°48' E	115.72	L160	N 259°00' W	94.71
L91	N 213°48' E	28.75	L161	N 260°00' W	41.13
L92	N 214°48' E	115.72	L162	N 261°00' W	25.58
L93	N 215°48' E	28.75	L163	N 262°00' W	43.72
L94	N 216°48' E	115.72	L164	N 263°00' W	94.71
L95	N 217°48' E	28.75	L165	N 264°00' W	41.13
L96	N 218°48' E	115.72	L166	N 265°00' W	25.58
L97	N 219°48' E	28.75	L167	N 266°00' W	43.72
L98	N 220°48' E	115.72	L168	N 267°00' W	94.71
L99	N 221°48' E	28.75	L169	N 268°00' W	41.13
L100	N 222°48' E	115.72	L170	N 269°00' W	25.58
L101	N 223°48' E	28.75	L171	N 270°00' W	43.72
L102	N 224°48' E	115.72	L172	N 271°00' W	94.71
L103	N 225°48' E	28.75	L173	N 272°00' W	41.13
L104	N 226°48' E	115.72	L174	N 273°00' W	25.58
L105	N 227°48' E	28.75	L175	N 274°00' W	43.72
L106	N 228°48' E	115.72	L176	N 275°00' W	94.71
L107	N 229°48' E	28.75	L177	N 276°00' W	41.13
L108	N 230°48' E	115.72	L178	N 277°00' W	25.58
L109	N 231°48' E	28.75	L179	N 278°00' W	43.72
L110	N 232°48' E	115.72	L180	N 279°00' W	94.71
L111	N 233°48' E	28.75	L181	N 280°00' W	41.13
L112	N 234°48' E	115.72	L182	N 281°00' W	25.58
L113	N 235°48' E	28.75	L183	N 282°00' W	43.72
L114	N 236°48' E	115.72	L184	N 283°00' W	94.71
L115	N 237°48' E	28.75	L185	N 284°00' W	41.13
L116	N 238°48' E	115.72	L186	N 285°00' W	25.58
L117	N 239°48' E	28.75	L187	N 286°00' W	43.72
L118	N 240°48' E	115.72	L188	N 287°00' W	94.71
L119	N 241°48' E	28.75	L189	N 288°00' W	41.13
L120	N 242°48' E	115.72	L190	N 289°00' W	25.58
L121	N 243°48' E	28.75	L191	N 290°00' W	43.72
L122	N 244°48' E	115.72	L192	N 291°00' W	94.71
L123	N 245°48' E	28.75	L193	N 292°00' W	41.13
L124	N 246°48' E	115.72	L194	N 293°00' W	25.58
L125	N 247°48' E	28.75	L195	N 294°00' W	43.72
L126	N 248°48' E	115.72	L196	N 295°00' W	94.71
L127	N 249°48' E	28.75	L197	N 296°00' W	41.13
L128	N 250°48' E	115.72	L198	N 297°00' W	25.58
L129	N 251°48' E	28.75	L199	N 298°00' W	43.72
L130	N 252°48' E	115.72	L200	N 299°00' W	94.71
L131	N 253°48' E	28.75	L201	N 300°00' W	41.13
L132	N 254°48' E	115.72	L202	N 301°00' W	25.58
L133	N 255°48' E	28.75	L203	N 302°00' W	43.72
L134	N 256°48' E	115.72	L204	N 303°00' W	94.71
L135	N 257°48' E	28.75	L205	N 304°00' W	41.13
L136	N 258°48' E	115.72	L206	N 305°00' W	25.58
L137	N 259°48' E	28.75	L207	N 306°00' W	43.72
L138	N 260°48' E	115.72	L208	N 307°00' W	94.71
L139	N 261°48' E	28.75	L209	N 308°00' W	41.13
L140	N 262°48' E	115.72	L210	N 309°00' W	25.58
L141	N 263°48' E	28.75	L211	N 310°00' W	43.72
L142	N 264°48' E	115.72	L212	N 311°00' W	94.71
L143	N 265°48' E	28.75	L213	N 312°00' W	41.13
L144	N 266°48' E	115.72	L214	N 313°00' W	25.58
L145	N 267°48' E	28.75	L215	N 314°00' W	43.72
L146	N 268°48' E	115.72	L216	N 315°00' W	94.71
L147	N 269°48' E	28.75	L217	N 316°00' W	41.13
L148	N 270°48' E	115.72	L218	N 317°00' W	25.58
L149	N 271°48' E	28.75	L219	N 318°00' W	43.72
L150	N 272°48' E	115.72	L220	N 319°00' W	94.71
L151	N 273°48' E	28.75	L221	N 320°00' W	41.13
L152	N 274°48' E	115.72	L222	N 321°00' W	25.58
L153	N 275°48' E	28.75	L223	N 322°00' W	43.72
L154	N 276°48' E	115.72	L224	N 323°00' W	94.71
L155	N 277°48' E	28.75	L225	N 324°00' W	41.13
L156	N 278°48' E	115.72	L226	N 3	