Camden County, MO

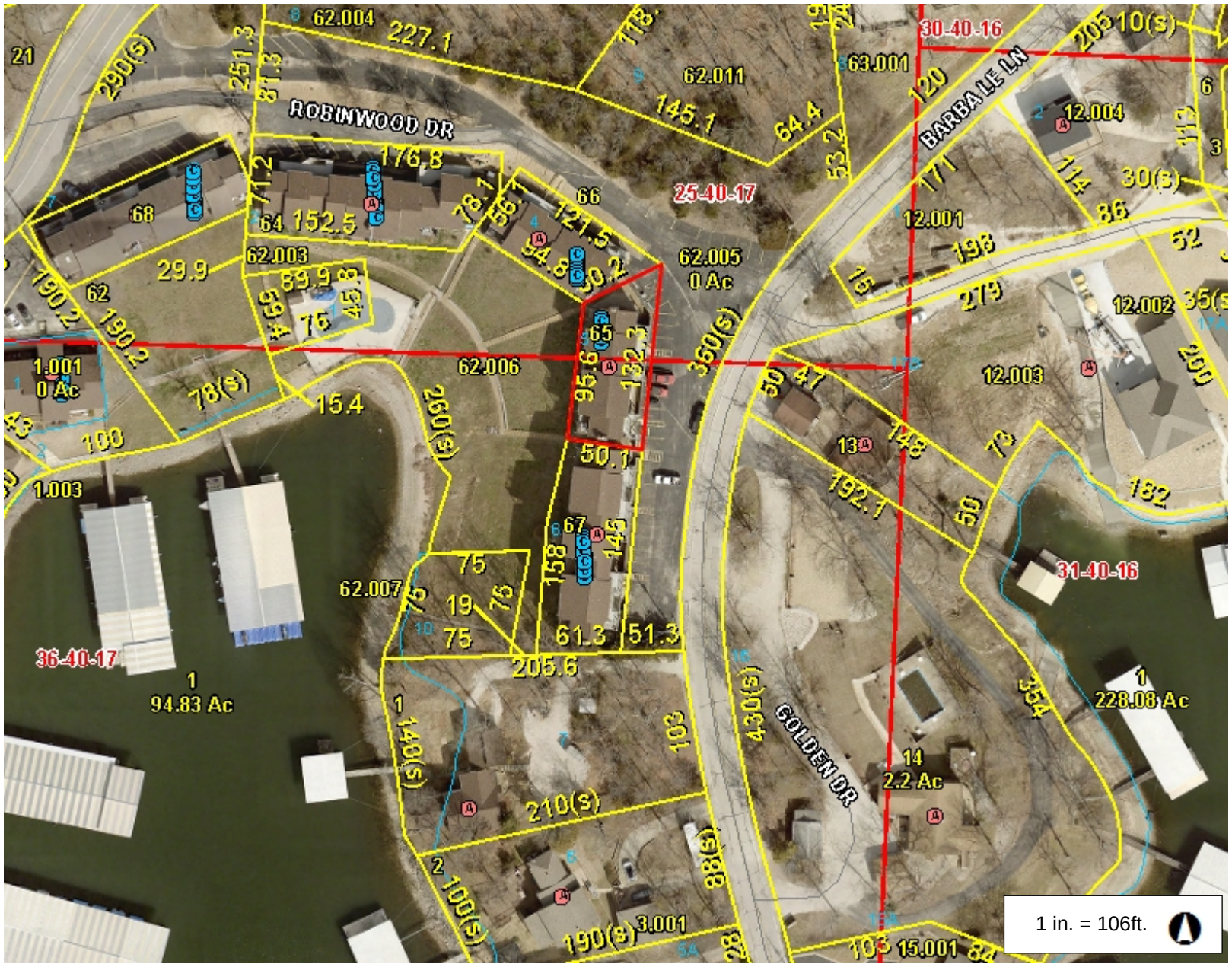

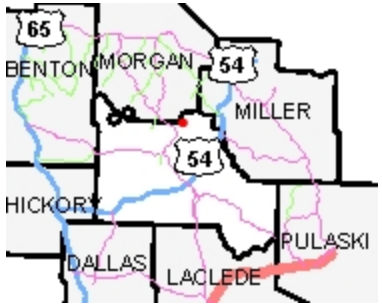

Legend

- Highway
  - Interstate Highway
  - US Highway
  - Numbered State Highway
  - Lettered State Highway
- Road
- Address Point
- Condo Point
- Parcel
- Corporate Limit Line
- Land Hook
  - DASHED LAND HOOK
  - SOLID LAND HOOK
- Original Lot
- Section
- County Boundary

212.5 0 106.27 212.5 Feet

This Cadastral Map is for informational purposes only. It does not purport to represent a property boundary survey of the parcels shown and shall not be used for conveyances or the establishment of property boundaries.

THIS MAP IS NOT TO BE USED FOR NAVIGATION

Notes