



NORTH PER EAST LINE OF LOT 254
AS S15°08'36"W.

VESTIGE MEWS (50' R/W)

C1
RADIUS: 275.00'
ARC: 8.07'
CHORD: (P)8.07' (F)8.12'
DELTA: 07°34'30"
CB: (P) S74°00'59"E
CB: (F) S73°57'34"E

C2
RADIUS: 275.00'
ARC: 36.36'
CHORD: (P)36.33' (P)36.23'
DELTA: 07°34'30"
CB: (P) S69°23'54"E
CB: (F) S69°28'17"E

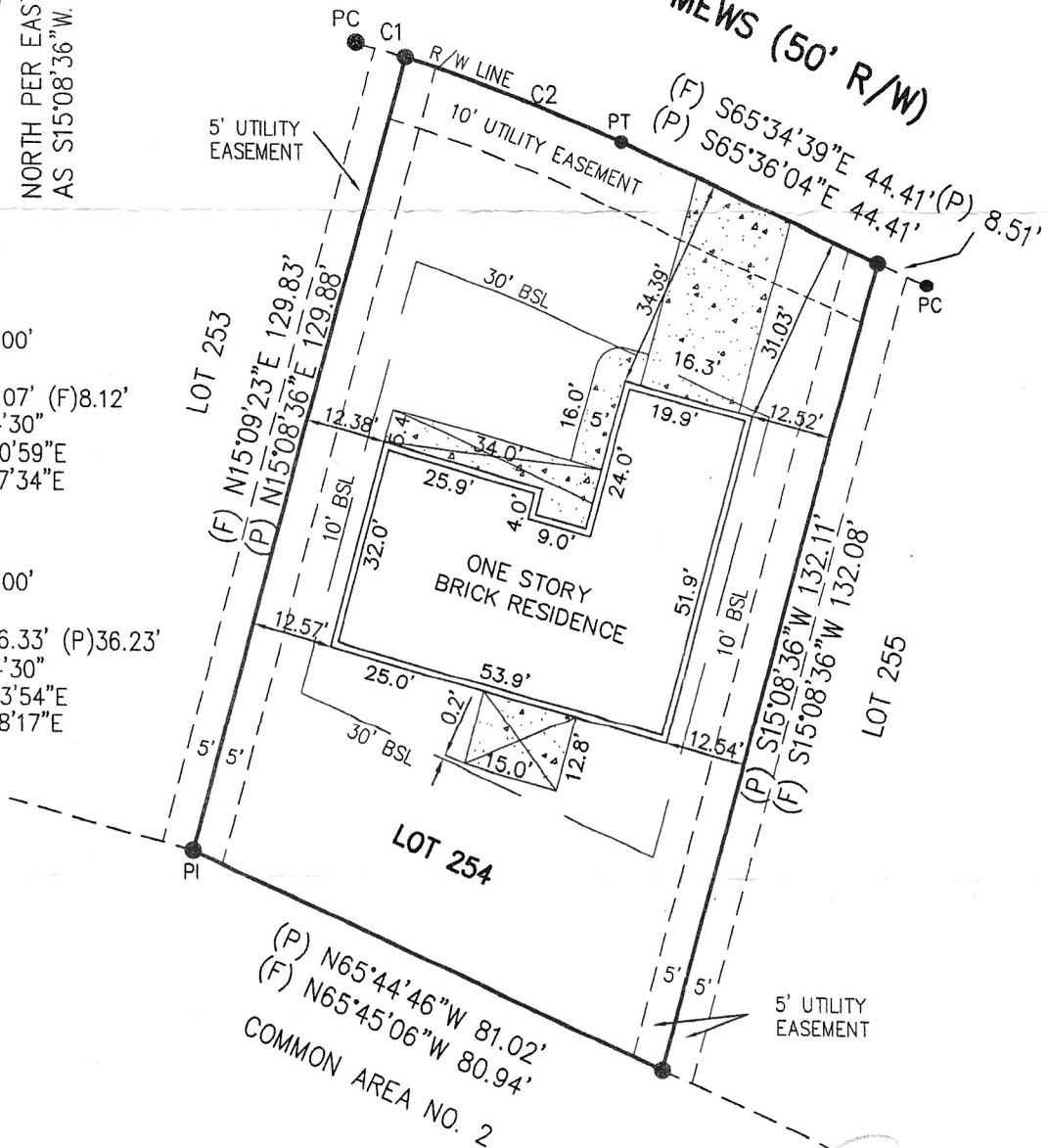

LEGEND

- FOUND 1/2" CAPPED IRON ROD NO. 0031

X [Signature]
X [Signature]

Property Address: 554 Vestige Mews

© COPYRIGHTED 2009 BY BUTLER AND ASSOCIATES OF PENSACOLA INC.

Lands shown hereon were not abstracted for easements and/or right of way, recorded of unrecorded, by this firm. No search of the public records has been performed by this firm to determine any defects and/or ambiguities in the title. Underground portions of foundations, footings, or any other underground structures were not located unless otherwise noted. Measurements were made in accordance with United States standards. Property is subject to setbacks, easements and restrictions of record. This drawing only reflects setback lines which appear on the recorded plat. This property may also be subject to setback lines mandated by zoning ordinances and/or restrictive covenants of record. This survey and/or sketch does not reflect or determine ownership. Federal and State copyright acts protect this survey and/or sketch from unauthorized use. This map is not to be copied or reproduced in whole or part and is not to be used for any other transaction. This survey and/or sketch cannot be used for the benefit of any other person, company or firm without prior written consent of the copyright owner and is to be returned upon request.

DESCRIPTION: LOT 254 ASHFORD PARK UNIT 8 being a portion of BALDWIN County, Alabama according to Plat recorded in SLIDE: 2330 - E the records of the Judge of Probate of said County.

CERTIFICATE

I HEREBY STATE THAT ALL PARTS OF THIS SURVEY AND DRAWING HAVE BEEN COMPLETED IN ACCORDANCE WITH THE CURRENT REQUIREMENTS OF THE STANDARDS OF PRACTICE FOR LAND SURVEYING IN THE STATE OF ALABAMA TO THE BEST OF MY KNOWLEDGE, INFORMATION, BELIEF.

REVISIONS	ISSUE DATE	FIELD DATE	F.B./P.G.
CONST LAYOUT	11/19/09	11/18/09	1294/12
FOUNDATION	2/12/10	2/9/10	1299/71
AS BUILT	5-17-10	5-14-10	1319/06

[Signature]
WILLIAM T. BUTLER P.L.S.
Professional Land Surveyor No. 20348 State of Alabama

NOT VALID WITHOUT THE SIGNATURE AND THE ORIGINAL RAISED SEAL OF AN ALABAMA LICENSED PROFESSIONAL LAND SURVEYOR

SCALE 1" = 30'	TYPE PLOT PLAN	ISSUE DATE 10/22/09	FIELD DATE N/A	ORDER NO. 09-10-548	FIELD BOOK N/A	Certificate No. CA-0527-LS
----------------	----------------	---------------------	----------------	---------------------	----------------	----------------------------



Butler & Associates of Pensacola, Inc.

PROFESSIONAL SURVEYORS AND MAPPERS
Commercial • Residential • Boundary • Topographic • Mortgage Surveys

PENSACOLA

2420 East Olive Road, Suite "A", Pensacola, FL 32514
P.O. Box 15147, Pensacola, FL 32514
(850) 476-4768
Fax: (850) 476-4945