

Tax Year: 2025

Scale: 1:9042.18 Basemap: Cadastral Application Base Map

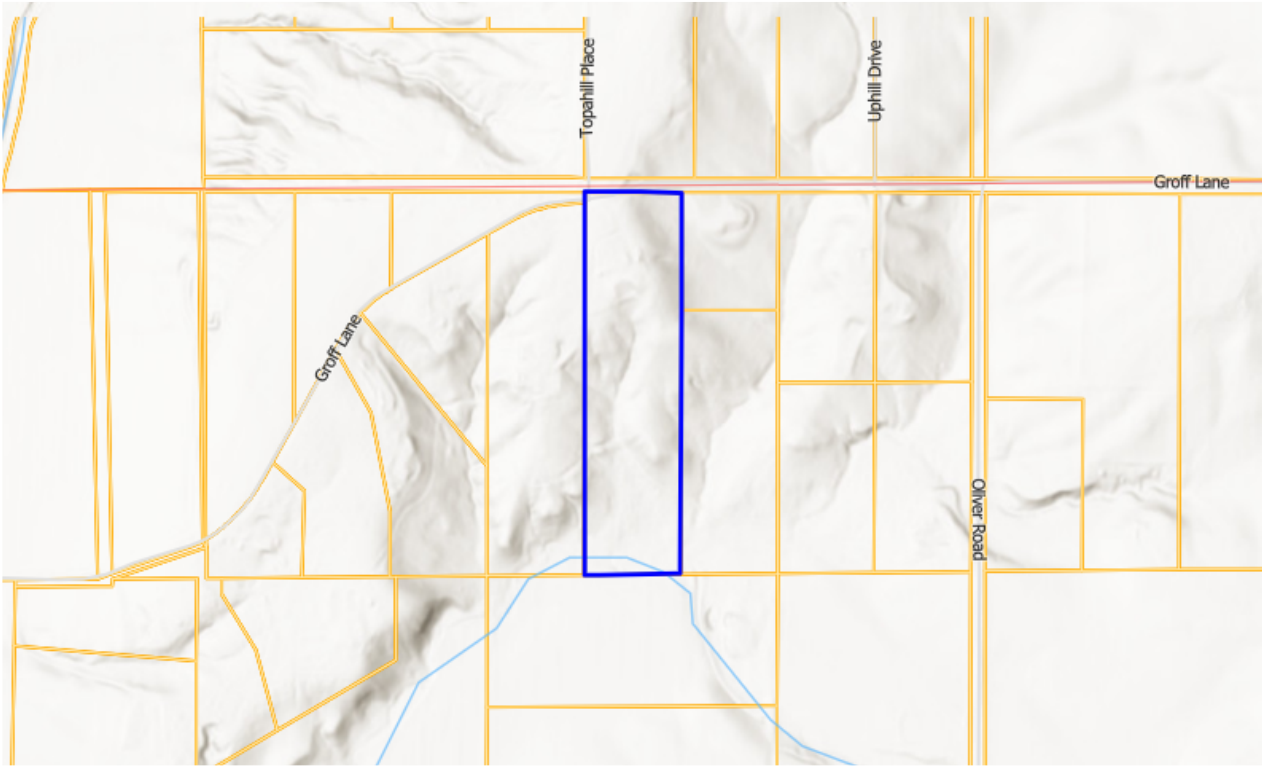

## Summary

### Primary Information

Property Category: RP

Subcategory: Residential Property

Geocode: 13-1666-26-2-01-25-0000

Assessment Code: 0000268460

**Primary Owner:**  
 ALMAN PHILIP E & ELAINE S TRUSTEES  
 633 GROFF LN  
 STEVENSVILLE, MT 59870-6949  
 Note: See Owners section for all owners

**Property Address:**  
 633 GROFF LN  
 STEVENSVILLE, MT 59870

Certificate of Survey:

Legal Description: HOME ACRES ORCHARD NO 1, S26, T08 N, R20 W, ACRES 9.79, LOT 4 BLK 13

Last Modified: 7/12/2025 16:40:37 PM

Tax Year: 2025

## General Property Information

Neighborhood: 213.870.E	Property Type: Improved Property
Living Units: 1	Levy District: 13-2732-2-3
Zoning:	Ownership: 100
LinkedProperty: No linked properties exist for this property	
Exemptions: No exemptions exist for this property	
Condo Ownership:	
General: 0	Limited: 0

## Property Factors

Topography: n/a	Fronting: n/a
Utilities: n/a	Parking Type: n/a
Access: n/a	Parking Quantity: n/a
Location: n/a	Parking Proximity: n/a

## Land Summary

Land Type:	Acres:	Value:
Grazing	0	0
Fallow	0	0
Irrigated	0	0
Continuous Crop		
Wild Hay	0	0
Farmsite	0	0
ROW	0	0
NonQual Land	0	0
Total Ag Land	0	0
Total Forest Land	0	0
Total Market Land	9.79	284581

## Deed Information

Deed Date	Book	Page	Recorded Date	Document Number	Document Type
10/9/2024			10/17/2024	800100	Warranty Deed

## Owners

### Party #1

Default Information:	ALMAN PHILIP E & ELAINE S TRUSTEES 633 GROFF LN STEVENSVILLE, MT 59870-6949
Ownership %:	100
Primary Owner:	Yes
Interest Type:	Fee Simple
Last Modified:	5/30/2025 12:54:26 PM

Tax Year: 2025

## Party #2

Default Information:	ALMAN PHILIP E & ELAINE S JT RVCBL TRUST 633 GROFF LN STEVENSVILLE, MT 59870-6949
Ownership %:	100
Primary Owner:	Yes
Interest Type:	Fee Simple
Last Modified:	5/30/2025 12:54:26 PM

## Appraisals

### Appraisal History

Tax Year	Land Value	Building Value	Total Value	Method
2025	284581	408119	692700	MKT
2024	230249	331680	561929	COST
2023	230249	331680	561929	COST

## Market Land

### Market Land Item #1

Method: Acre	Type: Primary Site
Width: n/a	Depth: n/a
Square Feet: n/a	Acres: 9.79
Class Code: 2101	Value: 284581

## Dwellings

### Dwelling #1

#### Dwelling Information

Dwelling Type	Style	Year Built
SFR	11 - Log	1989
Residential Type: SFR	Style: 11 - Log	
Year Built: 1989	Roof Material: 10 - Asphalt Shingle	
Effective Year: n/a	Roof Type: 3 - Gable	
Story Height: 1.0	Attic Type: 4 - Fully Finished (55%)	
Grade: 6	Exterior Walls: 4 - Log (not log over frame)	
Class Code: 3301	Exterior Wall Finish: 0 - Other	
Year Remodeled: n/a	Degree Remodeled: n/a	

Tax Year: 2025

## Mobile Home Details

Manufacturer: n/a	Serial #: n/a
Width: n/a	Length: n/a
Model: n/a	

## Basement Information

Foundation: 2 - Concrete	Finished Area: n/a
Daylight: Y	Basement Type: 2 - Part
Quality: n/a	

## Heating/Cooling Information

Type: Central	System Type: 5 - Forced Air
Fuel Type: 3 - Gas	Heated Area: 2058

## Living Accomodations

Bedrooms: 3	Family Rooms: n/a
Full Baths: 2	Half Baths: 1
Addl Fixtures: 2	

## Additional Information

Fire Places	Stacks: n/a
Stories: n/a	Prefab/Stove: 1
Openings: n/a	
Garage Capacity: n/a	Cost & Design: n/a
Flat Add: n/a	% Complete: n/a

Description: n/a

## Dwelling Ammenities

View: n/a	Access: n/a
-----------	-------------

## Area Used in Cost

Basement: 2058	Addl Floors: n/a
First Floor: 2058	Second Floor: n/a
Half Story: n/a	Unfinished Area: n/a
Attic: 79	SFLA: 2137

## Depreciation Information

CDU: n/a	Physical Condition: Average (7)
Desirability Property: Average (7)	Location: Average (7)

## Depreciation Calculation

Age: 35	Pct Good: 0.69
---------	----------------

RCNLD: 375570

## Additions / Other Features

Tax Year: 2025

Lower Addtns	First	Second	Third	Area	Year	Cost
	11 - Porch, Frame, Open			132	0	7833
	69 - Garage, Frame, Unfinished			528	0	27478
	33 - Deck, Wood			224	0	6402

No additional features exist for this property

### Other Buildings

No other buildings exist for this parcel

### Commercial

No commercial buildings exist for this parcel

### Ag/Forest Land

No ag/forest land exists for this parcel

### Conservation Easements

No conservation easements exist for this parcel

### Disclaimer

The Montana State Library (MSL) provides this product/service for informational purposes only. MSL did not produce it for, nor is it suitable for legal, engineering, or surveying purposes. Data from disparate sources may not be in vertical alignment. Consumers of this information should review or consult the primary data and information sources to ascertain the viability of the information for their purposes. The MSL provides these data in good faith and in no event, shall be liable for any incorrect results or analysis, any lost profits and special, indirect or consequential damages to any party, arising out of or in connection with the use or the inability to use the data or the services provided. The MSL makes these data and services available as a convenience to the public, and for no other purpose. The MSL reserves the right to change or revise published data and/or services at any time.