

CURVE	DELTA ANGLE	RADIUS	ARC	TANGENT	CHORD	CHORD BEARING
C 1	78°37'07"	50.00	90.91	40.84	63.35	N 11°02'17"E
C 2	80°09'09"	50.00	48.71	23.36	42.33	S 82°51'54"W
C 3	27°33'20"	50.00	24.65	12.96	28.82	S 57°43'46"W
C 4	32°42'57"	50.00	28.25	14.68	28.16	S 22°59'58"W
C 5	88°44'08"	50.00	32.07	16.61	31.32	S 22°59'58"W
C 6	73°22'04"	50.00	64.03	37.25	60.74	S 22°59'58"W

LINE	BEARING	DISTANCE
L 1	N 10°46'29"E	92.93
L 2	N 14°23'17"E	109.50
L 3	N 15°18'50"E	100.00
L 4	N 19°13'40"E	84.74
L 5	N 20°13'14"E	25.28
L 6	N 20°51'31"E	69.28
L 7	N 28°02'31"E	80.00
L 8	N 35°17'11"E	86.30
L 9	N 44°25'46"E	91.19
L 10	N 50°30'06"E	43.50
L 11	N 52°58'15"E	50.50
L 12	N 58°08'28"W	43.89
L 13	N 58°28'17"W	28.57
L 14	N 62°03'35"W	57.06
L 15	N 67°25'16"E	79.85
L 16	S 74°13'09"E	37.11
L 17	S 33°19'40"E	33.43
L 18	S 09°28'35"W	66.14
L 19	S 33°57'51"E	50.50
L 20	S 44°25'46"E	77.31
L 21	S 44°25'46"E	45.95
L 22	S 44°25'46"E	68.41
L 23	S 60°51'06"E	81.27
L 24	S 37°14'38"E	37.11
L 25	S 10°07'34"E	23.00
L 26	S 10°26'11"W	75.00
L 27	S 27°33'01"W	75.00
L 28	S 37°44'44"W	49.94
L 29	S 60°37'05"W	70.50
L 30	S 03°39'01"W	100.00
L 31	S 03°38'00"W	50.81
L 32	S 28°00'51"W	102.52
L 33	S 16°03'00"E	75.13
L 34	S 71°48'05"E	59.68
L 35	N 60°31'08"W	47.15
L 36	N 00°50'20"E	100.00
L 37	N 09°45'41"E	70.01
L 38	N 09°45'41"E	64.99
L 39	N 09°45'41"E	105.00
L 40	N 09°45'41"E	100.00
L 41	N 08°39'04"W	50.30
L 42	N 18°39'12"W	100.00
L 43	N 18°39'13"W	57.93
L 44	N 18°39'10"E	90.93
L 45	N 18°39'10"E	50.01
L 46	S 08°38'00"E	68.08
L 47	S 01°15'07"E	75.04
L 48	S 75°42'37"E	97.06

I/WE DO HEREBY CERTIFY THAT I/WE ARE THE ONLY OWNERS OF RECORD OF THE PROPERTY PLATTED HEREON AND SAID PROPERTY BEING RECORDED IN DEED BOOK 459 AT PAGE 690 IN THE MUHLENBERG COUNTY COURT CLERKS OFFICE AND DO HEREBY ADOPT THIS AS MY RECORD PLAT FOR THIS PROPERTY WITH MY FOUR'S FREE CONSENT.

L. D. Cary 10/19/99
 OWNER'S SIGNATURE DATE

L. D. CARY, PRESIDENT CANYON RUN DEVELOPMENT CORPORATION 1527 FOREST LAKE, OWENSBORO, KY. 42302

NOTE
 THE PROPERTY SHOWN HEREON IS SUBJECT TO ALL LEGAL EASEMENTS PRESCRIPTIVE RIGHTS, AND RIGHT OF WAYS.

NOTE:
 ALL LOTS ARE SUBJECT TO THE RIGHT OF INGRESS AND EGRESS BY OTHER OVER THE 50 FEET RIGHT-OF-WAY OF CANYON RUN ROAD.

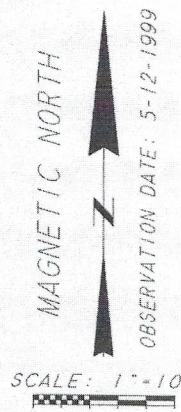
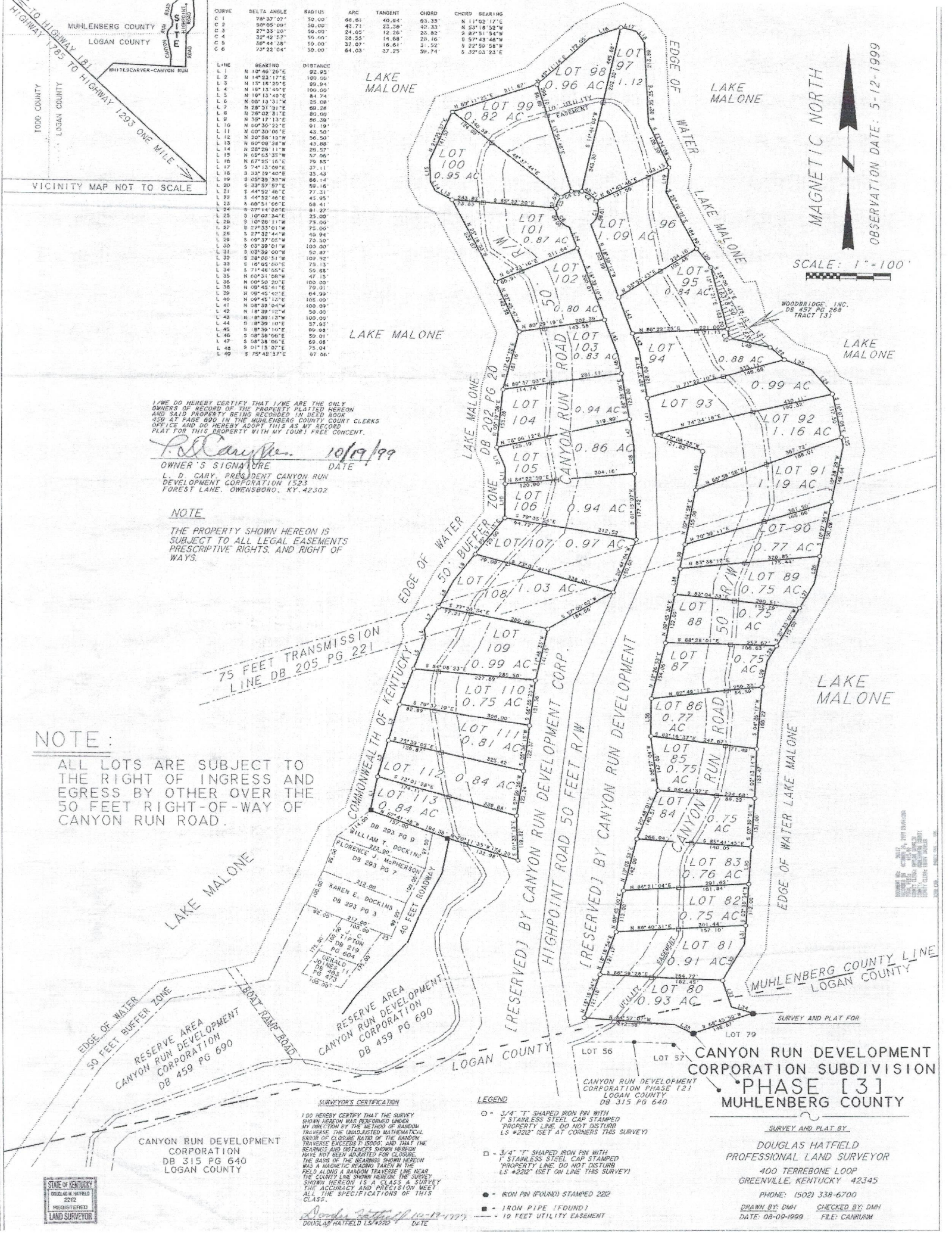

SURVEYOR'S CERTIFICATION
 I DO HEREBY CERTIFY THAT THE SURVEY SHOWN HEREON WAS PERFORMED UNDER MY IMPELSON BY THE METHOD OF RANDOM TRAVERSE THE UNADJUSTED MATHEMATICAL ERROR OR CLOSURE RATE OF THE RANDOM TRAVERSE EXCEEDS 1/5000, AND THAT THE UNADJUSTED DISTANCES SHOWN HEREON HAVE NOT BEEN ADJUSTED FOR CLOSURE. THE BASIS OF THE BEARINGS SHOWN HEREON WAS A MAGNETIC READING TAKEN IN THE FIELD ALONG A RANDOM TRAVERSE LINE NEAR THE CORNER LINE SHOWN HEREON. THE SURVEY SHOWN HEREON IS A CLASS A SURVEY THE ACCURACY AND PRECISION MEET ALL THE SPECIFICATIONS OF THIS CLASS.

Douglas Hatfield 10-19-1999
 DOUGLAS HATFIELD LS #292 DATE

- LEGEND**
- 3/4" T SHAPED IRON PIN WITH STAINLESS STEEL CAP STAMPED PROPERTY LINE DO NOT DISTURB LS #292 (SET AT CORNERS THIS SURVEY)
 - 3/4" T SHAPED IRON PIN WITH STAINLESS STEEL CAP STAMPED PROPERTY LINE DO NOT DISTURB LS #292 (SET ON LINE THIS SURVEY)
 - IRON PIN (FOUND) STAMPED 292
 - IRON PIPE (FOUND)
 - 10 FEET UTILITY EASEMENT

SURVEY AND PLAT BY:
 DOUGLAS HATFIELD
 PROFESSIONAL LAND SURVEYOR
 400 TERREBONE LOOP
 GREENVILLE, KENTUCKY 42345
 PHONE: (502) 338-6700
 DRAWN BY: DMH CHECKED BY: DMH
 DATE: 08-09-1999 FILE: CANRUN

