

2111 ROBERT L DRAPER WAY • POWDERLY • KY

COMMERCIAL STRIP CENTER ON BYPASS IN POWDERLY

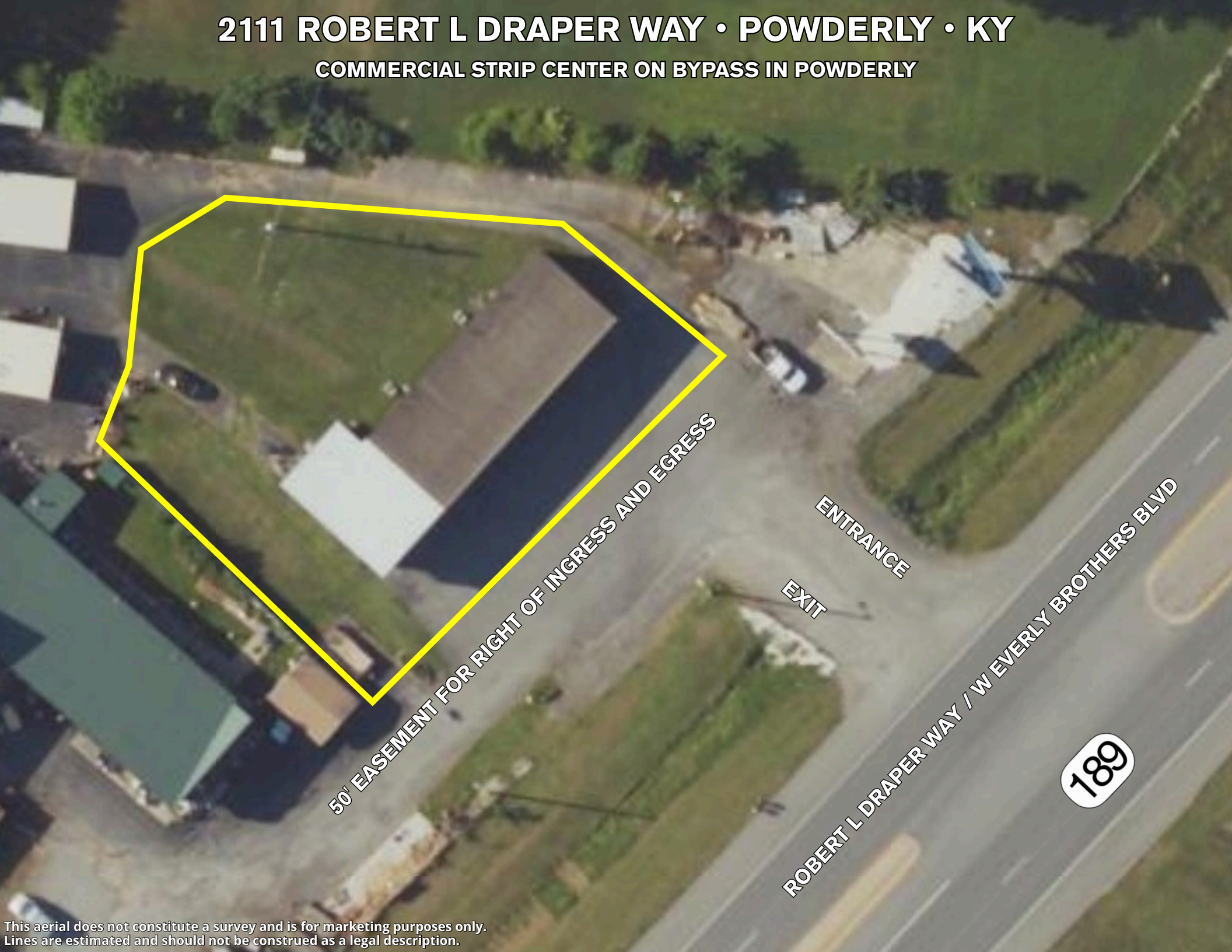

50' EASEMENT FOR RIGHT OF INGRESS AND EGRESS

ENTRANCE

EXIT

ROBERT L DRAPER WAY / W EVERLY BROTHERS BLVD

189

This aerial does not constitute a survey and is for marketing purposes only. Lines are estimated and should not be construed as a legal description.