

OWNERS ADDRESS:
MRS. TEX J. FRYE
ROUTE 1, BOX 22-A
WEST END, N. C. 27376

SURVEYORS ADDRESS:
C. H. BLUE & ASSOCIATES, P. A.
P. O. BOX 811
SOUTHERN PINES, NC 28388

ACREAGE DETERMINED BY
COORDINATE METHOD.

REFERENCE:
DEED BOOK 315, PAGE 212
PLAT CABINET 5, SLIDE 158
MOORE COUNTY REGISTRY

RATIO OF PRECISION= 1/10,000+

UNLESS OTHERWISE DENOTED,
⊗ = EXISTING IRON STAKE
○ = SET IRON STAKE
□ = SET CONCRETE MONUMENT
⊠ = EXISTING CONCRETE MONUMENT
~ = SQUARE FOOTAGE
⊕ = UTILITY POLE

NOTE:
DASHED LINES NOT SURVEYED.

THERE ARE NO NEW STREETS CREATED
BY THIS PLAT.

ZONED "RA-5"

BUILDING LINES TO COMPLY
WITH COUNTY ZONING.

JUL 9 1 00 PM '93

NORTH CAROLINA MOORE COUNTY
The foregoing (or annexed) certificate of
STEPHEN R. SHEFFIELD, N.P.
MOORE COUNTY
is certified to be
correct this JULY 9, 1993
Judith M Adams
Register of Deeds
By: *Andrew Keenan*
Deputy

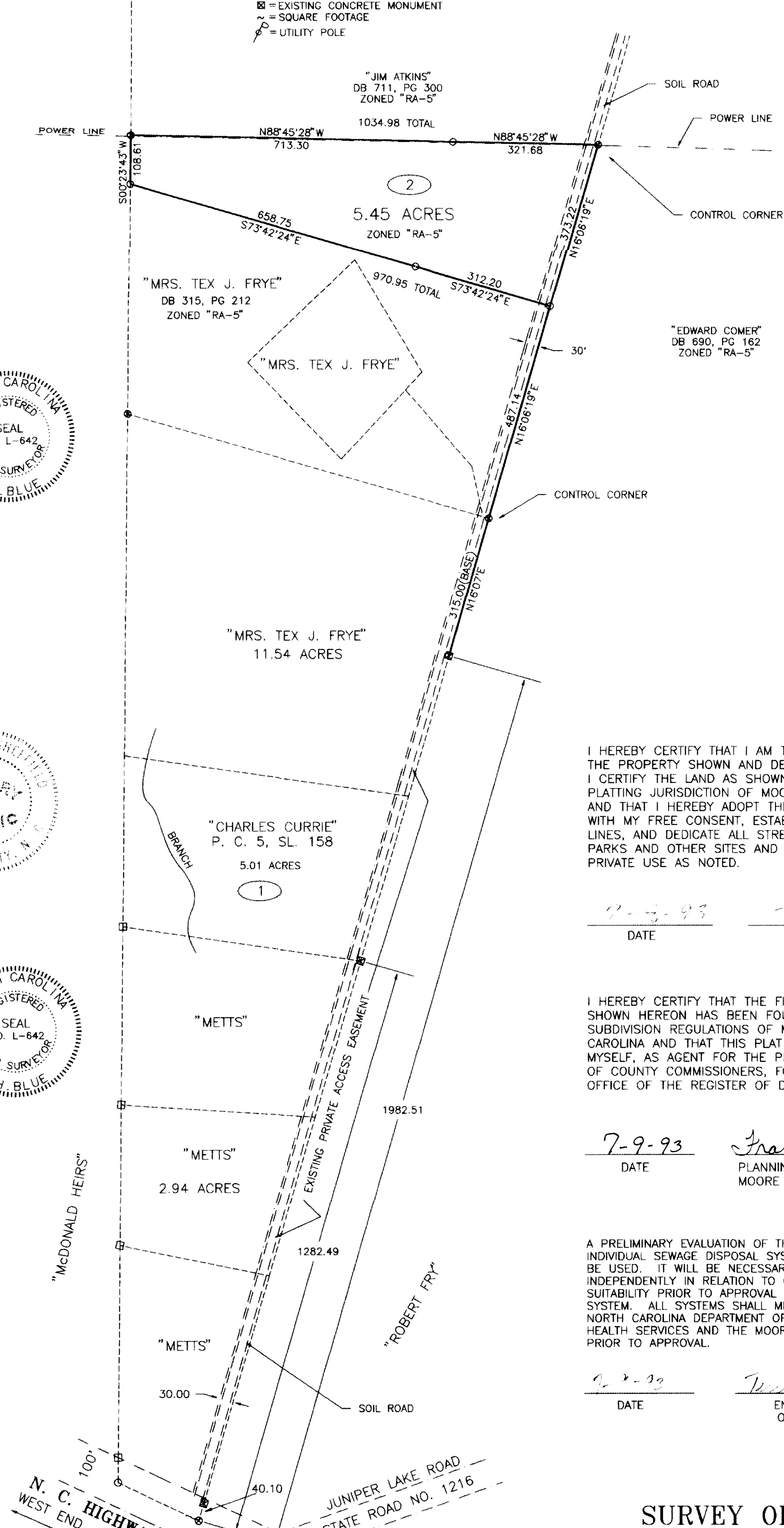

FRYETEX3
FB 12-16-92

I, C. H. BLUE, CERTIFY THAT THIS PLAT WAS
DRAWN UNDER MY SUPERVISION FROM AN ACTUAL
SURVEY MADE UNDER MY SUPERVISION; THAT
THE BOUNDARIES NOT SURVEYED ARE CLEARLY
INDICATED AS DRAWN FROM INFORMATION SHOWN;
THAT THE RATIO OF PRECISION AS CALCULATED
IS 1:10,000+; THAT THIS PLAT WAS PREPARED
IN ACCORDANCE WITH G.S. 47-30 AS AMENDED.
WITNESS MY ORIGINAL SIGNATURE, REGISTRATION
NUMBER AND SEAL THIS 874 DAY OF
JULY, A.D., 1993.

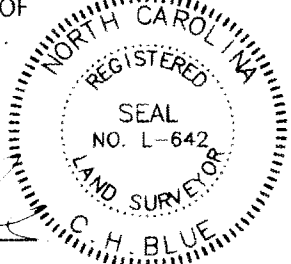

C. H. Blue
C. H. BLUE

R. L. S. NO. 642

NORTH CAROLINA
MOORE COUNTY

I, *Stephen R. Sheffield*, A NOTARY PUBLIC OF
THE COUNTY AND STATE AFORESAID DO HEREBY
CERTIFY THAT C. H. BLUE, A REGISTERED LAND
SURVEYOR, PERSONALLY APPEARED BEFORE ME
THIS DAY AND ACKNOWLEDGED THE EXECUTION OF
THE FOREGOING INSTRUMENT. WITNESS MY HAND
AND OFFICIAL STAMP OR SEAL THIS 8th
DAY OF July, 1993.

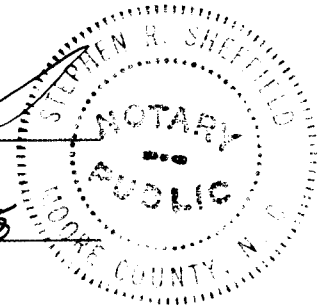

Stephen R. Sheffield
NOTARY PUBLIC

MY COMMISSION EXPIRES: 2-14-98

I, C. H. BLUE, REGISTERED LAND SURVEYOR,
DO HEREBY CERTIFY TO THE FOLLOWING:

THAT THE SURVEY CREATES A SUBDIVISION OF
LAND WITHIN AN AREA OF A COUNTY OR
MUNICIPALITY THAT HAS AN ORDINANCE THAT
REGULATES PARCELS OF LAND.

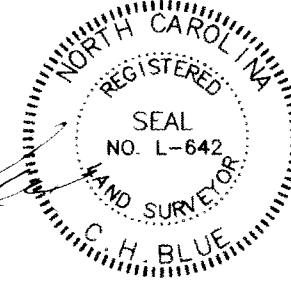

C. H. Blue
C. H. BLUE, RLS NO. 642

I HEREBY CERTIFY THAT I AM THE OWNER OF
THE PROPERTY SHOWN AND DESCRIBED HEREON, THAT
I CERTIFY THE LAND AS SHOWN HEREON IS WITHIN THE
PLATTING JURISDICTION OF MOORE COUNTY, NORTH CAROLINA
AND THAT I HEREBY ADOPT THIS PLAN OF SUBDIVISION
WITH MY FREE CONSENT, ESTABLISH MINIMUM BUILDING
LINES, AND DEDICATE ALL STREETS, ALLEYS, WALKS,
PARKS AND OTHER SITES AND EASEMENTS TO PUBLIC OR
PRIVATE USE AS NOTED.

7-9-93 DATE *Mrs. Tex J. Frye* OWNER

I HEREBY CERTIFY THAT THE FINAL SUBDIVISION PLAT
SHOWN HEREON HAS BEEN FOUND TO COMPLY WITH THE
SUBDIVISION REGULATIONS OF MOORE COUNTY, NORTH
CAROLINA AND THAT THIS PLAT HAS BEEN APPROVED BY
MYSELF, AS AGENT FOR THE PLANNING BOARD AND BOARD
OF COUNTY COMMISSIONERS, FOR THE RECORDING IN THE
OFFICE OF THE REGISTER OF DEEDS FOR MOORE COUNTY.

7-9-93 DATE *Frankie McCashill* PLANNING AND ZONING ADMINISTRATOR OF
MOORE COUNTY, NORTH CAROLINA

A PRELIMINARY EVALUATION OF THIS SUBDIVISION INDICATES THAT
INDIVIDUAL SEWAGE DISPOSAL SYSTEMS AND WATER SUPPLIES MAY
BE USED. IT WILL BE NECESSARY TO EVALUATE EACH LOT
INDEPENDENTLY IN RELATION TO CONSTRUCTION PLANS AND SITE
SUITABILITY PRIOR TO APPROVAL OF ANY SEWAGE DISPOSAL
SYSTEM. ALL SYSTEMS SHALL MEET THE REQUIREMENTS OF THE
NORTH CAROLINA DEPARTMENT OF HUMAN RESOURCES, DIVISION OF
HEALTH SERVICES AND THE MOORE COUNTY HEALTH DEPARTMENT,
PRIOR TO APPROVAL.

7-9-93 DATE *Therese McNeill* ENVIRONMENTAL HEALTH SUPERVISOR
OR AUTHORIZED REPRESENTATIVE

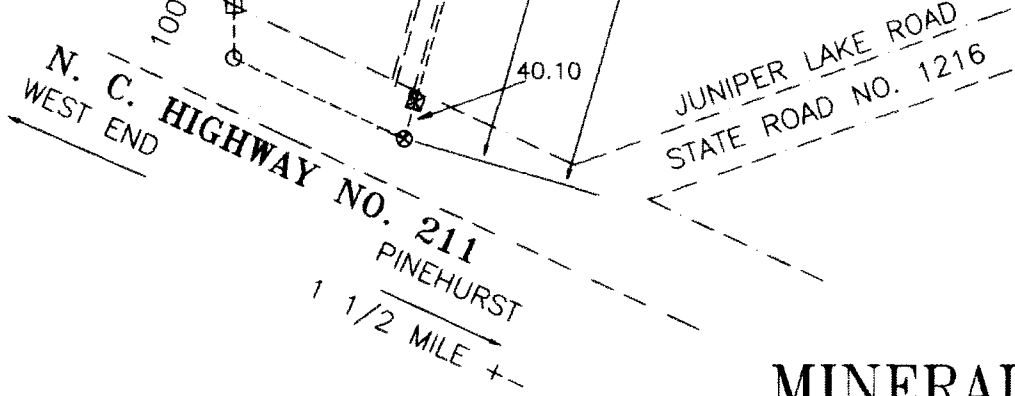

SURVEY OF
LOT NO. 2
MRS. TEX J. FRYE DIVISION
MINERAL SPRINGS TOWNSHIP, MOORE COUNTY,
NORTH CAROLINA
JULY 07, 1993 *- SCALE 1"=200'
C. H. BLUE AND ASSOCIATES, P. A.
SOUTHERN PINES, NORTH CAROLINA

