

CALL TABLE		
COURSE	BEARING	DISTANCE
1	N 14°18'29"W	142'
2	N 01°06'57"E	157'
3	N 20°36'35"W	175'
4	N 20°36'35"W	175'
5	N 56°44'12"E	52'
6	N 56°44'12"E	52'
7	N 33°15'48"W	160'
8	N 33°15'48"W	160'
9	S 72°40'50"E	19'
10	S 72°40'50"E	13'

CURVE TABLE						
CURVE	RADIUS	TANGENT	LENGTH	DELTA	DEGREE	CH.BEARING
A	250'	14'	27'	6°13'32"	22°55'07"	27' N 03°06'46"W
B	190'	10'	21'	6°13'32"	30°09'22"	21' N 03°06'46"W
C	190'	35'	68'	20°36'35"	30°09'22"	68' N 10°18'17"W
D	250'	45'	90'	20°36'35"	22°55'06"	89' N 10°18'17"W
E	250'	68'	133'	30°30'37"	22°55'06"	132' N 05°21'16"W
F	190'	52'	101'	30°30'37"	30°09'22"	100' N 05°21'16"W
G	350'	8'	15'	2°31'37"	18°22'13"	15' N 11°09'50"E
H	350'	31'	62'	10°05'00"	18°22'13"	62' N 84°42'30"E
I	290'	26'	51'	10°05'00"	19°45'25"	51' N 84°42'30"E
J	250'	75'	145'	3°15'08"	22°55'06"	143' N 73°21'46"E

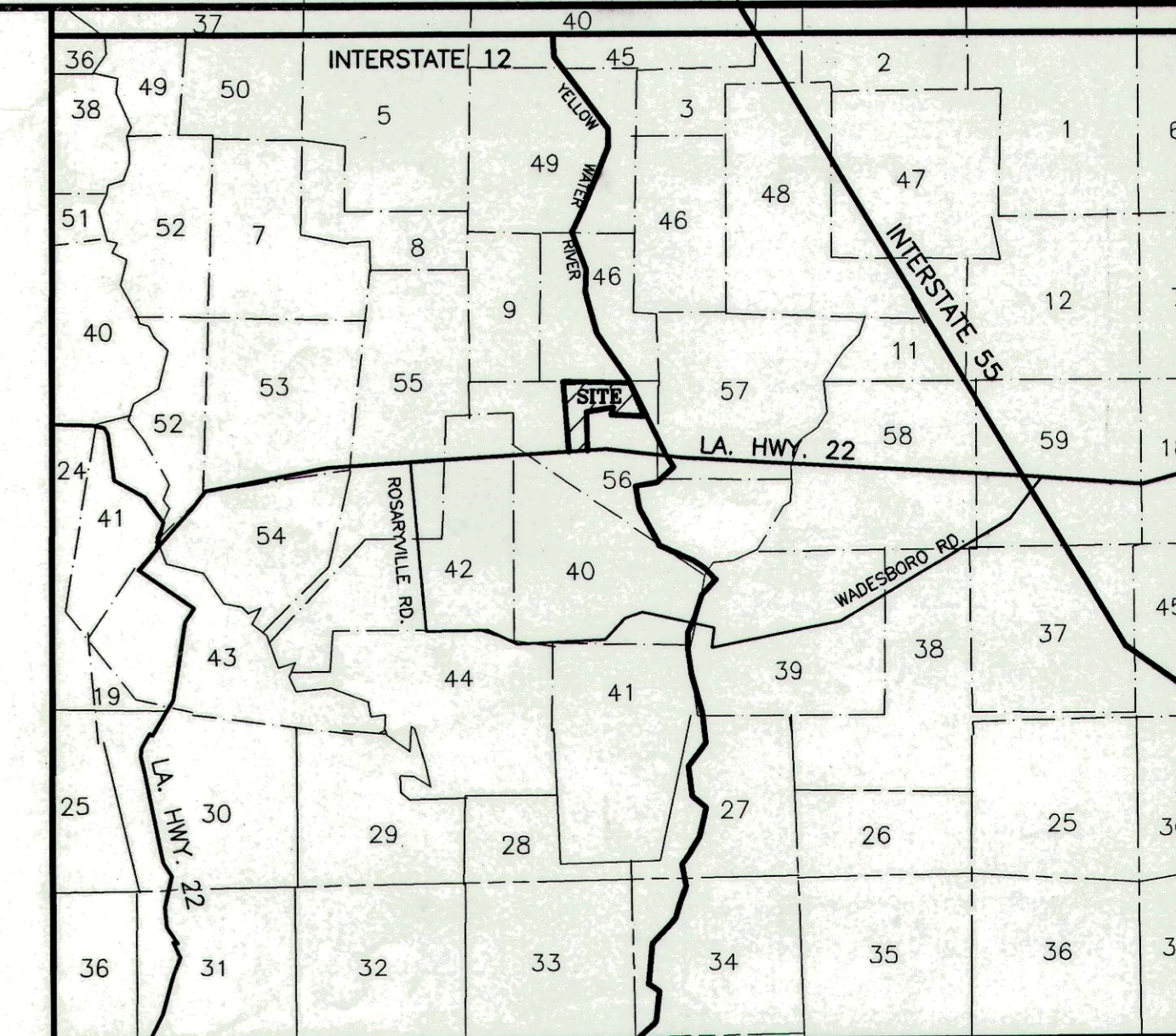
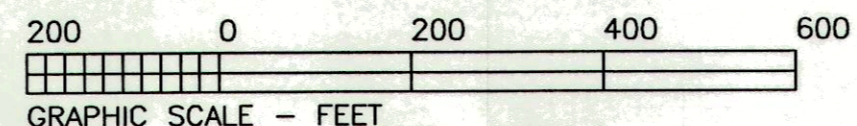

VICINITY MAP
SCALE 1" = 1 MILE

APPROVED:

PARISH COUNCIL PRESIDENT _____

PLANNING COMMISSION CHAIRMAN _____

BUILDING OFFICIAL _____

REVIEW ENGINEER _____

PRESIDENT OF DRAINAGE DISTRICT _____

DIRECTOR OF PUBLIC WORK _____

REVISED 12/04/06
TO EXCHANGE LOTS 29 & 30 FOR LOTS 53 & 54 FOR GREEN SPACE TO BELONG TO AND TO BE MAINTAINED BY THE HOME OWNER'S ASSOCIATION.

NOTE:
LOT 53 AND 54 SHOWN HEREON IS HEREBY DEDICATED AS GREEN SPACE TO BELONG TO AND TO BE MAINTAINED BY THE HOME OWNER'S ASSOCIATION.

SEWAGE DISPOSAL:
NO PERSON SHALL PROVIDE A METHOD OF SEWAGE DISPOSAL, EXCEPT CONNECTION TO AN APPROVED SANITARY SEWER SYSTEM, UNTIL THE METHOD OF SEWAGE TREATMENT AND DISPOSAL HAS BEEN APPROVED BY THE STATE BOARD OF HEALTH.

DEDICATION:
THE STREET AND RIGHTS OF WAY SHOWN HEREON, IF NOT PREVIOUSLY DEDICATED ARE HEREBY DEDICATED TO THE PERPETUAL USE OF THE PUBLIC FOR PROPER PURPOSES. ALL AREAS SHOWN AS SERVITUDES ARE GRANTED TO THE PUBLIC FOR USE OF UTILITIES, DRAINAGE, SEWAGE REMOVAL OR OTHER PROPER PURPOSE FOR THE GENERAL USE OF THE PUBLIC. NO TREES, SHRUBS OR OTHER PLANTS MAY BE PLANTED, NOR SHALL ANY BUILDING, FENCE, STRUCTURE OR IMPROVEMENTS BE CONSTRUCTED OR INSTALLED WITHIN OR OVER ANY SERVITUDE OR RIGHT OF WAY SO AS TO PREVENT OR UNREASONABLY INTERFERE WITH ANY PURPOSE FOR WHICH THE SERVITUDE OR RIGHT OF WAY IS GRANTED.

PETER M. DRUDE III _____ DATE _____
AZALEA WOODS, L.L.C.
PRESIDENT

CERTIFICATION:
THIS IS TO CERTIFY THAT THIS MAP IS MADE IN ACCORDANCE WITH LOUISIANA REVISED STATUTES 33:5051 AND CONFORMS TO ALL PARISH ORDINANCES GOVERNING THE SUBDIVISION OF LAND. THIS MAP IS MADE IN ACCORDANCE WITH THE MINIMUM STANDARDS FOR BOUNDARY SURVEYS FOR CLASS "C" SURVEYS AND IT WAS THE INTENT TO SUBDIVIDE THE TRACT INTO THE PLATTED SUBDIVISION. THIS CERTIFICATION IS SPECIFICALLY RESTRICTED TO THE CLIENT FOR THE REQUIRED SUBDIVISION OF PROPERTY ONLY, AND DOES NOT EXTEND TO THIRD PARTIES UNLESS THE PLAT IS PROPERLY REVISED BY THE CERTIFIER TO REFLECT SAME.

G.L. Lessard, Sr. 12/2/06
PROFESSIONAL LAND SURVEYOR DATE
McLin & Associates, Inc.

GENERAL NOTES:

TOTAL AREA: 63.542 ACRES
TOTAL NO. LOTS: 97
ELECTRICITY: ENTERGY
GAS: LA. NATURAL GAS CO.
WATER: TANGIPAHOA WATER COMPANY
SEWER: COLLECTION LINES TO AN APPROVED PRIVATE COMMUNITY TREATMENT PLANT
STREETS: PUBLIC 60' RIGHT OF WAY
1 1/2" ASPHALT OVER 8" SOIL CEMENT
FLOOD ZONE: "X" & "AE" F.I.R.M. PANEL NO. 220206 0205 D (DATED 9/18/91)
BASE FLOOD ELEVATION: 11.5 - 12.5
SCHOOL DISTRICT: PONCHATOULA SCHOOL DISTRICT
FIRE DISTRICT:
DRAINAGE DISTRICT: NO. 1
RECREATION DISTRICT:
WETLANDS AREA

● BENCHMARK: 60d NAIL NORTH SIDE OF POWER POLE LOCATED 100' WEST OF ENTRANCE TO SHIRL MEDOS SUBD. & ON THE NORTH R/W LINE OF HWY 22 ELEVATION 20.62

REFERENCES:

1. PLAT SHOWING SHIRL'S MEDOS SUBDIVISION PHASE ONE BY A.J. ZABBIA, C.E. & P.L.S. DATED 1/24/79.
2. PLAT SHOWING SURVEY OF BELLE FORET PHASE THREE SUBDIVISION BY WILLIAM J. BODIN, JR., C.E. & P.L.S. DATED 7/19/96.
3. PLAT SHOWING DIVISION OF THAT PART OF THE PETER M. DRUDE, JR. ESTATE LYING WEST OF YELLOW WATER CREEK BY A.J. ZABBIA, C.E. & P.L.S. DATED 3/23/77.
4. COB BOOK # 487 PAGE 009 OF THE TANGIPAHOA PARISH CONVEYANCE RECORDS.

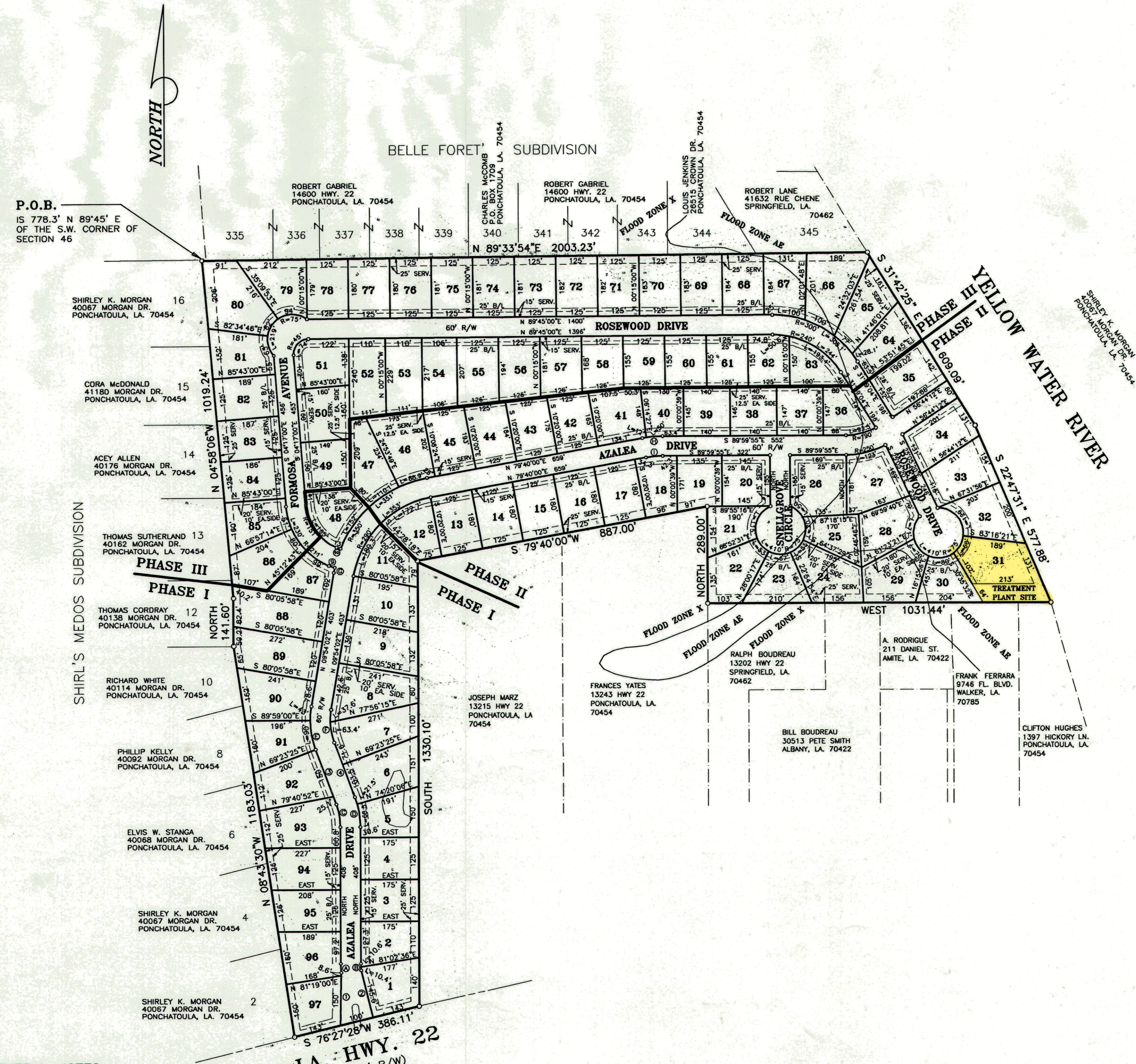

FINAL PLAT
OF
AZALEA WOODS
-PHASE I, PHASE II & PHASE III-
LOCATED IN SECTION 56, T7S-R7E
TANGIPAHOA PARISH, LOUISIANA
FOR
AZALEA WOODS L.L.C.

14152 WEST HOFFMAN ROAD
HAMMOND, LA, 70403
PHONE: (504) 386-2693

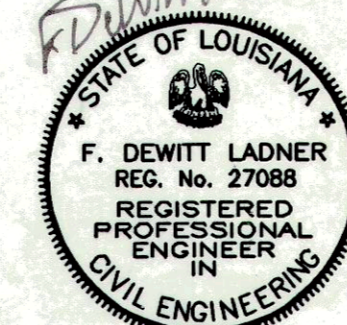
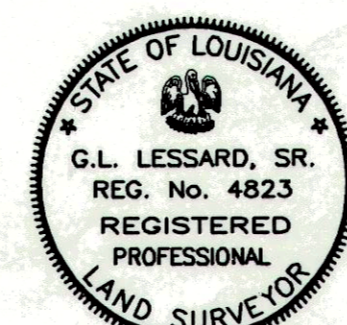

DATE: 8/14/2001

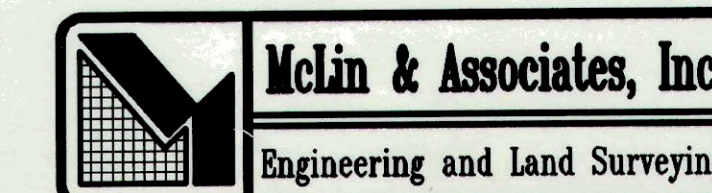

27343 FROST ROAD LIVINGSTON, LA. 70754
(225) 686-1444