

BASE BEARING: * WEST (REF. #1)
 FLOOD ZONE: "X" & "AE" BASE FLOOD ELEVATION: 12.0
 F.E.M.A. F.I.R.M. PANEL NO. 220206 0430 F DATE: 7/22/10

DRAWN BY:	CTM
CREW CHIEF:	BMH
TECHNICIAN:	CTM
CHECKED BY:	
CHECKED BY:	

A WETLANDS INVESTIGATION WAS NOT REQUESTED AND IS NOT A PART OF THIS SURVEY.

REFERENCE:

1. FINAL PLAT AZALEA WOODS, PHASE I, II & III LOCATED IN 56, T7S-R7E., BY G.L. LESSARD, SR., P.L.S., DATED 8-14-2001.

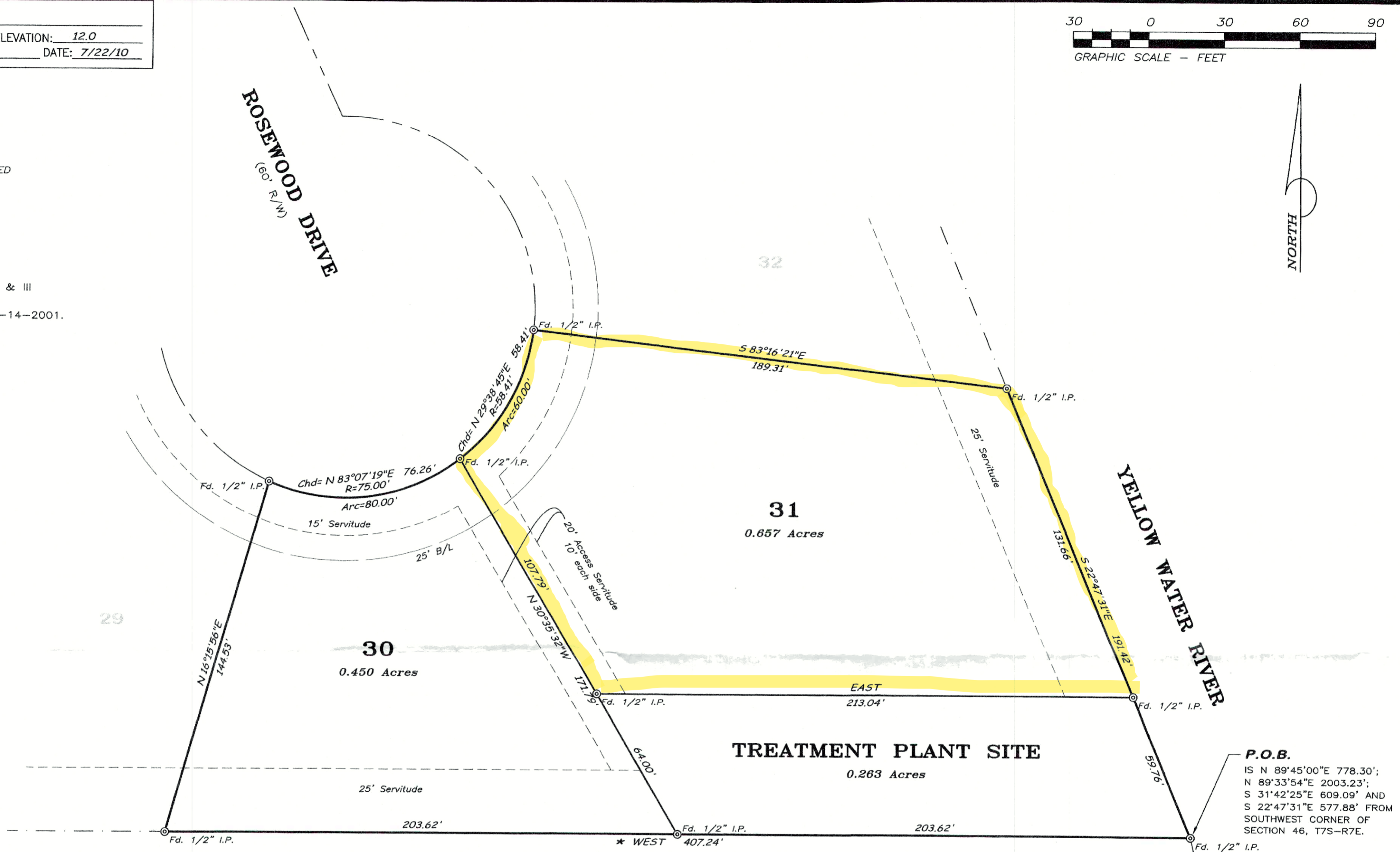
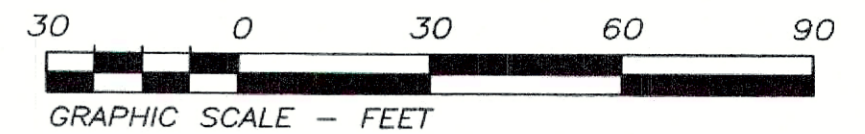

THIS SURVEY WAS PREPARED AT THE REQUEST AND FOR THE EXCLUSIVE USE OF:
MODAD UTILITIES, LLC

THIS FIRM WAS NOT CONTRACTED TO PERFORM A COMPLETE TITLE ABSTRACT OF THE PROPERTY SHOWN HEREON. BE AWARE THAT SERVITUDES SHOWN HEREON WERE TAKEN FROM REFERENCE DATA AND THAT OTHER SERVITUDES, ENCUMBRANCES OR RESTRICTIONS, EITHER VISIBLE OR NOT VISIBLE, MAY AFFECT THE SUBJECT PROPERTY.

CERTIFICATION:

I HEREBY CERTIFY THAT THIS FIRM MADE A FIELD SURVEY OF THE PROPERTY SHOWN HEREON AND THAT THIS MAP IS MADE IN ACCORDANCE WITH FIELD NOTES OF SAID SURVEY. RECORD PLATS AND/OR DESCRIPTIONS. THERE ARE NO ENCROACHMENTS EITHER WAY ACROSS PROPERTY LINES, UNLESS OTHERWISE SHOWN. THIS SURVEY IS IN ACCORDANCE WITH THE APPLICABLE STANDARDS OF PRACTICE FOR BOUNDARY SURVEYS ESTABLISHED BY THE STATE OF LOUISIANA BOARD OF REGISTRATION FOR PROFESSIONAL ENGINEERS AND LAND SURVEYORS, TITLE 46: CHAPTER 25 (PROFESSIONAL AND OCCUPATIONAL STANDARDS) AND MEETS THE REQUIREMENTS FOR A CLASS "C" SURVEY.



Lester A. McLin, Jr.
 LESTER A. McLIN, JR.
 PROFESSIONAL LAND SURVEYOR
 REG. # 4470
 McLIN TAYLOR, INC.

11/15/2019
 DATE

MAP SHOWING SURVEY
 OF
Lots 30, 31 & Treatment Plant Site
Azalea Woods, Phase II
 LOCATED IN SECTION 56, T 7 S-R 7 E
 GREENSBURG LAND DISTRICT
 TANGIPAHOA PARISH, LOUISIANA
 FOR
MODAD UTILITIES, LLC



McLin Taylor, Inc.
 Engineering and Land Surveying

28339 FROST ROAD LIVINGSTON, LA. 70754 (225)686-1444