

A LOT LINE MODIFACATION FOR: BART HARRIS

CLIENT ADDRESS: C/O FRANKLIN SIMPSON REALTY 725 NORTH MAIN STREET, FRANKLIN KENTUCKY 42134
 LOCATION: LOTS 1 AND 2 OF THE SHOPS AT LAKE SPRINGS, PLAT BOOK 4 PAGE 270 SIMPSON COUNTY COURT CLERKS RECORDS
 PRESENT OWNERS: WILLIAM D. HARRIS AND WIFE, SHIRLEY HARRIS AND WILLIAM B. HARRIS AND WIFE, TERESA G. HARRIS
 SOURCE OF TITLE: DEED BOOK 209 PAGE 581 SIMPSON COUNTY, KENTUCKY COURT CLERK RECORDS
 DATE: AUGUST 2, 2002



● DENOTES IRON PIN SET UNLESS SHOWN OTHERWISE
 ○ DENOTES MEANDER CORNER; MONUMENT NOT SET
 SUBJECT TO ALL LEGAL CONDITIONS AND EASEMENTS OF RECORD.

THIS SURVEY SUBJECT TO ALL FACTS WHICH WOULD BE DISCLOSED BY A COMPLETE TITLE SEARCH.

THIS PROPERTY DOES NOT LIE IN A FLOOD PRONE AREA PER LATEST F.I.R.M. MAPPING. FLOOD HAZARD MAP #210316 0004 A DATED 1977.
 IRON PINS SET THIS SURVEY ARE 5/8" X 18" REBARS WITH YELLOW PLASTIC IDENTIFICATION CAP STAMPED "DUNNING 3290"

THIS SURVEY MEETS THE REQUIREMENTS OF A CLASS A SURVEY AS DEFINED BY 201 K.A.R. 18:150.

I CERTIFY THAT THIS DRAWING REPRESENTS AN ACTUAL FIELD SURVEY PERFORMED UNDER MY DIRECT SUPERVISION IN AUGUST OF 2002. METHOD OF SURVEY IS BY CLOSED RANDOM TRAVERSE WITH AN UNADJUSTED CLOSURE EXCEEDING 1 : 10,000 FEET. THIS DRAWING MEETS OR EXCEEDS THE STANDARDS FOR BOUNDARY SURVEYS IN THE COMMONWEALTH OF KENTUCKY AS SET BY GOVERNING AUTHORITIES.

Gary Lee Dunning
 GARY LEE DUNNING
 KENTUCKY REGISTERED LAND SURVEYOR #3290 DATE SIGNED: AUGUST 2, 2002

TITLE: BART HARRIS LOT MODIFICATION
DATE: 8-2-2002

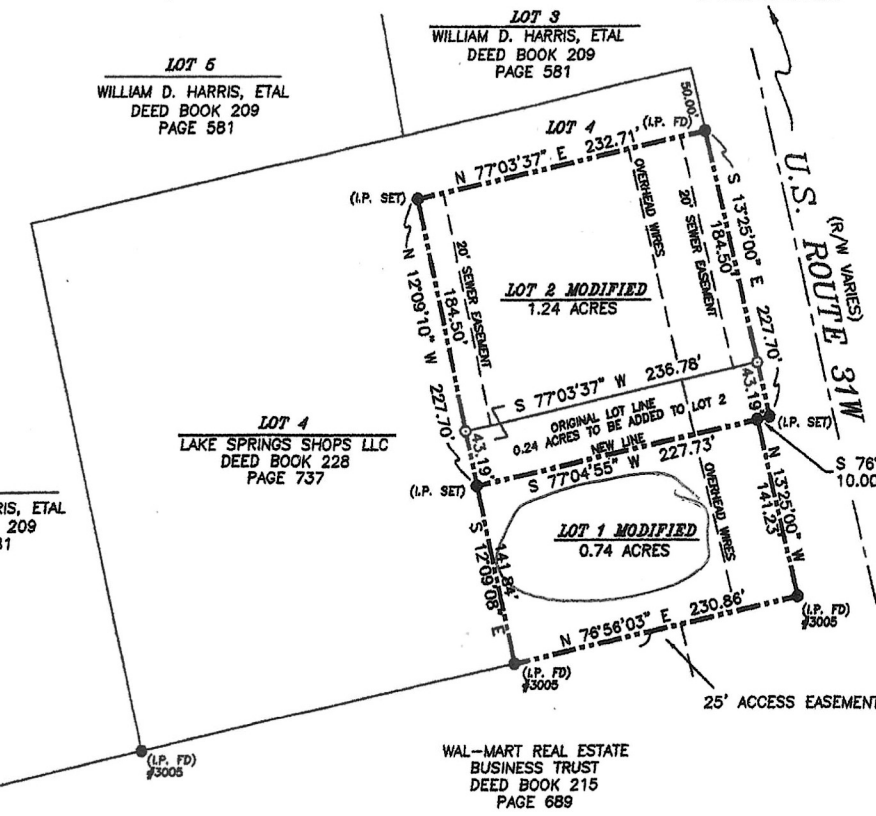

0' 100' 200'
 HORIZONTAL SCALE: 1 INCH
 BASIS OF BEARING: FOUND MONU LINE OF SUBJ
 FRANCES CHANEY
 DEED BOOK 236
 PAGE 228

STATE OF KENTUCKY
 GARY LEE DUNNING
 3290
 LICENSED PROFESSIONAL LAND SURVEYOR

DUNNING LAND SURVEY
 102 EAST CEDAR STREET
 FRANKLIN, KENTUCKY 42134
 PHONE: (270) 586-8286 * FAX (270) 586-8286